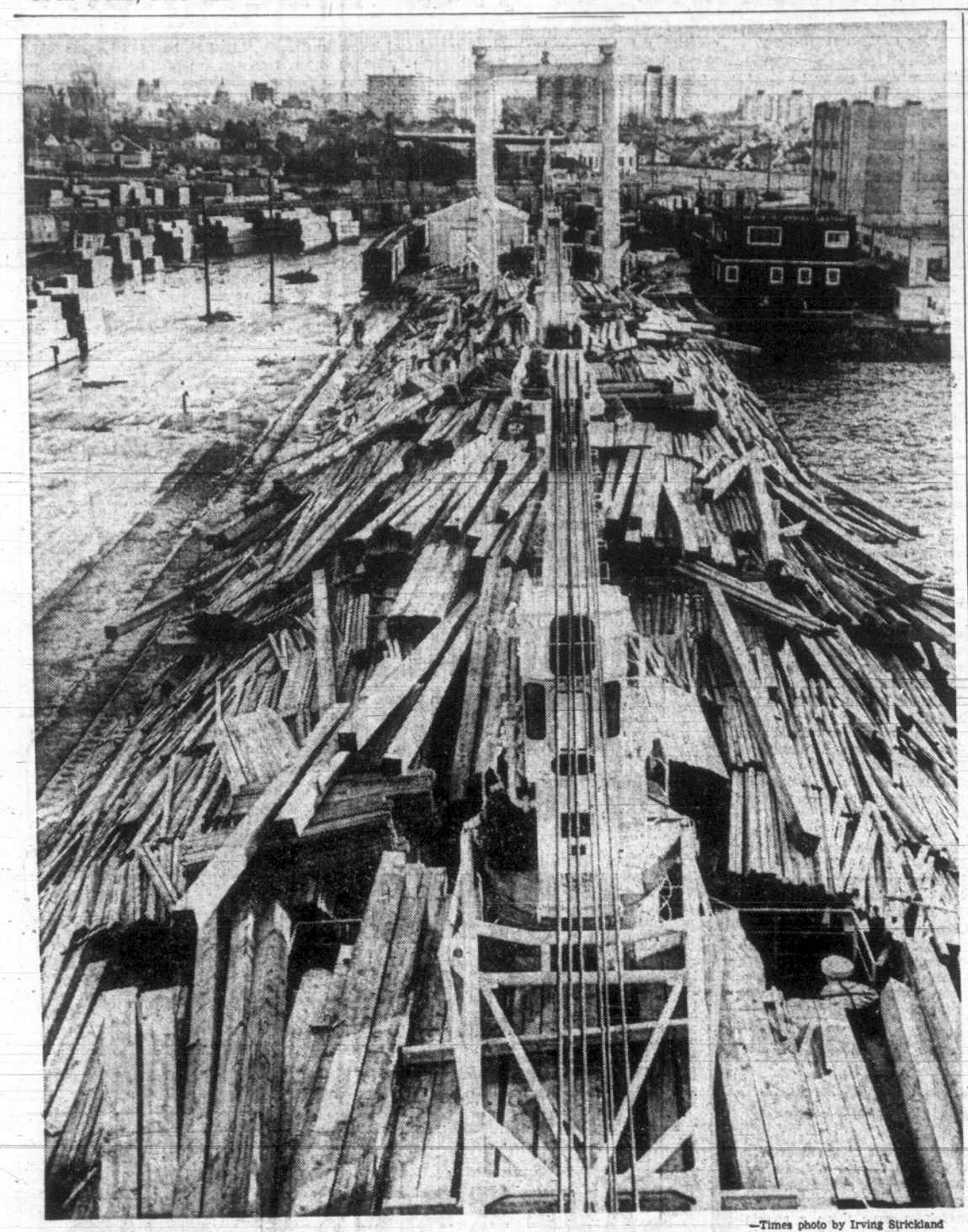
Weather: Clearing, Cooler

Victoria Daily Times

TODAY'S NEWS TODAY
Telephone 382-3131
Classified 386-2121

85th Year, No. 128 ★★ VICTORIA, B.C., TUESDAY, NOV. 12, 1968—48 PAGES PRICE: 10 CENTS WEEKEND 15 CENTS



—Times photo by Irving Strickland

UNLUCKY LADY, the Continental Shipper, limped into Ogden Point again this morning after another losing battle with the cruel sea. Last month the 556-foot vessel left Crofton for Japan on her maiden voyage. Heavy seas shifted her lumber cargo and she returned to Victoria to be reloaded. She left again on November 5 and 60 miles out encountered raging seas and lost about one-third of her deckload. Hundreds of feet of guard rail were torn out as tons of lumber crashed into the sea. With the remaining lumber teetering she gingerly made her way back. Reloading will take about two weeks.

LBJ Viet Policy Backed by Nixon

Unity Puts Pressure On Saigon

Times News Services

NEW YORK—President-elect Richard Nixon Monday night declared that President Johnson speaks for him on Vietnam and other crucial foreign policy matters.

Nixon emerged from a lengthy meeting with President Johnson to say the president was pursuing policies which he would adopt when he moved into the White House.

Nixon's statement brought gloom to the Saigon regime of President Nguyen Van Thieu, who was stalling the Paris peace talks in hopes that Nixon would take a stronger stand against the Viet Cong.

Nixon flew here Monday night for a stay of several days following a lengthy meeting with Johnson at the White House.

Before meeting the president he will replace Jan. 20, Nixon had talked about possible personal missions to Saigon or the Paris peace talks—should Johnson deem them helpful. He also suggested he might send emissaries abroad—presumably to Saigon or Paris—if Johnson agreed.

But after their White House talks, neither Nixon nor Johnson said a word, or even hinted at, pre-inaugural foreign travel by the president-elect or the dispatching of representatives from the incoming administration.

MAY MEET AGAIN

Johnson, however, did indicate he might be having more conferences with Nixon before Jan. 20, and these presumably might result in the assignment of a direct diplomatic role to the president-elect.

"It was a very pleasant and co-operative meeting," Johnson told reporters, "as we expect all these meetings in the days ahead to be."

Nixon, appearing jointly with the president, talked about such foreign policy problems as Vietnam, a possible new Mideast crisis and the ever-present question of American-Soviet relations.

"If progress is to be made in any of these fields," Nixon said, "it can be made only if the parties on the other side realize that the current administration is setting forth policies that will be carried forward by the next administration. . . . I have assurance in each instance to the secretary of state and, of course, the president, that they could speak not just for this administration but for the nation and that meant for the next administration as well."

Meanwhile Defence Secretary Clark M. Clifford accused South Vietnamese government leaders today of of balking at a peace talks arrangement "in the last out of the ninth inning."

Clifford said the United States should go ahead with the peace talks with North Vietnam in Paris if President Thieu of South Vietnam continues his refusal to take part.



SWAPPING lawyers on eve of his trial, James Earl Ray, charged with the assassination of Dr. Martin Luther King, is now represented by Percy Foreman, Texas criminal lawyer (above), who once represented Jack Ruby and was defence counsel in the murder trial of heiress Candace Mossler. (See story page 18.)

Astronauts Face Lunar Christmas

WASHINGTON (AP) — The space agency said today the Apollo 8 mission will attempt an orbital flight around the moon, probably during the Christmas holidays.

The National Aeronautics and Space Administration said the launching from Cape Kennedy, Fla., for what a few years ago would have been pure science fiction, will occur no earlier than Dec. 21.

This would mean the three Apollo 8 astronauts would spend Christmas Eve and part of Christmas day making the lunar orbits.

NASA officials announced at a news conference the Apollo mission would be "open-ended"—that is, conducted in steps referred to as plateaus or "commit points."

"Each plateau includes a thorough system check of crew, system and equipment operations," officials said.

"Only when all conditions are satisfactory will the decision be made to commit to the next plateau."

NASA said this type of operation allows for various alternate missions, including a low, earth-orbit flight, a flight to a distance of as much as 60,000 miles or a flight around the moon.

SAFETY A FACTOR

"Conducting the mission in this manner provides both maximum crew safety and maximum benefits through alternate flight mission selection as the flight proceeds," the announcement said.

Apollo 8 will carry two 40-year-old men who have already orbited the earth—Air Force Col. Frank Borman and Navy Capt. James A. Lovell, plus Air Force Maj. William A. Anders.

Russ Seeks Red Summit In Bid to End Divisions

Times News Services

WARSAW — Soviet leader Leonid Brezhnev today reiterated the Kremlin's determination to go ahead with a projected world Communist party summit conference despite differences in the movement over Moscow's treatment of reformist Czechoslovakia.

He told the Polish Communist party fifth congress here it was the duty of all parties to strengthen unity and cohesion to be able to launch "a still bigger offensive against imperialism."

Brezhnev's appeal for unity followed in implicit rebuke by the Polish party leader, Wladyslaw Gomulka, to Western Communists who condemned the Moscow-led invasion of Czechoslovakia Aug. 20.

It was the first time since the invasion that the Soviet leader publicly confirmed Moscow's intention of staging the world gathering.

POSTPONED

The action against Czechoslovakia threw the international Communist movement into turmoil and led to postponement of the summit originally scheduled for Nov. 25.

Attending the talks are East Germany's Walter Ulbricht and Bulgaria's Todor Zhivkov, with Hungary's Janos Kadar the only absentee among the five leaders who ordered the Aug. 20 invasion of Czechoslovakia. Kadar is represented by Bela Biszku, a member of the Hungarian politburo.

Numerous other "fraternal" delegates from Communist parties around the world are present, including Romania's aging former president Chivu Stoica. However, no invitations were extended to the Yugoslav, Chinese or Albanian parties.

The Chinese and Albanians have been excluded from gatherings of pro-Moscow parties for four years, but this is the first time the Yugoslavs have been barred from such a congress since former Soviet Premier Nikita Khrushchev's reconciliation with Marshal Tito.

At Moscow's 50th anniversary celebrations only one year ago, Tito himself spoke.

DETERIORATING

Relations between Moscow and Belgrade have been deteriorating rapidly since the invasion of Czechoslovakia, with the orthodox Polish and East German regimes attacking Yugoslavia with greater and greater vehemence.

In the Soviet Union itself, attacks were mostly indirect and partial until a 19-page criticism in the Moscow monthly Kommunist a fortnight ago.

Sunday morning Pravda escalated further. The Soviet party daily celebrated the 50th anniversary of Lenin's article "the proletarian revolution and the renegage Kautsky" (a pamphlet attacking as traitors the democratic Socialists led by Karl Kautsky of Germany) with a polemic denouncing the Yugoslavs at greater length and even more strongly than the Chinese.

EARLY SESSION

Observers here expect both Brezhnev and Gomulka to condemn the Titoist heresy while pressing for an early world conference of pro-Moscow parties which would, in effect, excommunicate both Peking and Belgrade from the orthodox faith. A meeting in Budapest this week is expected to call for such a conference early next year.

The presence of Brezhnev and Shelest, the Ukrainian party chief reputed to have been the principal advocate of an early invasion of Czechoslovakia, would appear to indicate that there may also be private discussion among the invaders as to to how to proceed next in that occupied country.

The East German and Polish press have been openly critical for weeks of the official Czechoslovak leadership headed by Alexander Dubcek, with Pravda following suit early last week, even before the anti-Soviet demonstrations of Nov. 7-8 in Prague and Bratislava.

Kill-Nixon Plot Alleged: Three Face Charges

NEW YORK (AP) — A mystery witness who is said to have led police to three Yemeni Arabs as alleged plotters to assassinate President-elect Richard M. Nixon is to tell his story this week before a Brooklyn grand jury.

The witness, described only as a 36-year-old man with an Arabic name, has been in protective custody. Police said the man described himself as an expert marksman and charged the three wanted him as the trigger man in the plot.

The men accused as the plotters are Ahmed Rageh Namer, 43, and his sons, Hussein, 20, and Abdo, 19.

They were held on $100,000 bail.

COURT JAMMED

Hundreds of spectators jammed Brooklyn Criminal Court as the three, under heavy guard, appeared briefly for a scheduled hearing to answer charges of conspiracy to commit murder, criminal solicitation and possession of deadly weapons.

The three stood silently before Judge John Fury as their private legal counsel, Joseph Irvine of Brooklyn, demanded first an immediate hearing and then an adjournment of two days.

Assistant District Attorney David Epstein asked Fury for a week-long delay, pointing out that the case is being presented to a grand jury and that the government needed time to prepare its case.

He also pleaded that the three could not possibly raise the $100,000 bail for each if they were to be freed pending trial.

After whispered conferences

Continued on Page 2

United Appeal Progress

TODAY $454,250

NEEDED $655,000

69.4 PER CENT

Hanoi Rejects Saigon Demands

PARIS (CP) — Hanoi today rejected a South Vietnamese demand for written assurances on the agenda and representation as a condition for participating in the latest phase of the Paris peace talks.

"It's absurd," said a member of the North Vietnamese delegation here after being approached for comment on a statement in Saigon today by Information Minister Ton That Thien of South Vietnam.

South Vietnamese President Nguyen Van Thieu has refused to participate in the peace talks because the Saigon government will not recognize the National Liberation Front as an independent body, insisting it should be part of the Hanoi delegation.

Hanoi has rejected a proposal by Thieu that there be only two sides at the bargaining table—North Vietnam and South Vietnam, with the United States and NLF as part of the two groups.

American officials questioned on Thieu's statement today put the emphasis on patience. They pointed out that talks are still continuing in Saigon between U.S. officials and Thieu on the question of South Vietnamese participation.

Asked if Thieu's statement was a hardening of Saigon's position the U.S. officials noted it had not interrupted the Saigon discussions.

Under the understanding worked out by Hanoi and Washington for the next phase of the Paris talks, the North Vietnamese and American negotiating teams appeared ready to go ahead with each describing the representation as it pleases.

CRITICIZES UNITED STATES

Chief Hanoi negotiator Xuan Thuy told a public meeting here Monday night that his side had agreed only to a phase involving four separate delegations, and he condemned the United States for delaying the opening because of Saigon's absence.

He said that if Saigon failed to show up there would be three-sided talks.

But despite its repeated public criticism of the delay, Hanoi has shown no sign of coming to the end of its patience.

Reliable sources here reported that American diplomats recognized that after 30 years of warfare, a limited delay in getting the enlarged talks under way here might scarcely seem significant to Vietnamese.

One U.S. source said the expanded parley, postponed from Nov. 6, might begin within two weeks. But he added there are differing views among U.S. delegation members about how long it will take to work out an agreement with Thieu.

WIRE BRIEFS

Fewer Fatalities

REGINA (CP) — Saskatchewan Attorney-General D. V. Heald said today there has been a significant reduction in traffic fatalities since the province began suspending automatically the licences of all persons convicted of impaired driving.

Oil Barge Wrecked

REHOBOTH BEACH, Del. (AP)—A barge with two men aboard and holding more than 1,000,000 gallons of oil went aground in high seas today. One man was swept overboard, but was washed to the shore and safety. The other remained aboard.

Borders Closed

PRAGUE (AP)—Czechoslovakia moved today to close its borders to the free travel of its citizens abroad. This would be one of the sharpest measures taken against the people since the Soviet-led invasion in August.

Head-On Collision

WHITBOURNE, Nfld. (CP)—Four persons were killed and five others injured Monday in a two-car, head-on collision on the Trans-Canada Highway. RCMP did not release the names. All those killed were believed to be teen-agers.

Search for Plane

TRENTON, Ont. (CP)—Five aircraft, including a United States Coast Guard plane, began a search today for a single-engine plane reported missing Monday on a flight to Sault Ste. Marie, Ont., from the Lakehead.

Progress at Strike Talks

QUEBEC (CP) — With a contentious contract clause settled Monday, government and union representatives were to meet again today as the strike against the Quebec Liquor Board inched closer to settlement.

Negotiators Monday ratified a job security clause, a stumbling block in talks since the strike by 3,000 workers started June 26.



Saigon won't go t' Paris unless they kin do all th' talkin'. Jist showin' off their bilingualism.

★ ★ ★

If we want a swimmin' pool with waves, first we'll hev t' git a waiver.

★ ★ ★

Other cities hit their United Appeal targets.

INDEX

Ask The Times	21
Births, deaths	26
Classified	26
Comics	36
Dear Abby	22
Entertainment	37
Finance	10, 11
Island	35
Mayse	21
Penny Saver	22
Sports	12, 13, 14
TV, Radio	27
Women	22, 23

EGYPTIAN WAR GAMES BUILD UP TENSION

By The Associated Press

Egyptian President Nasser attended front-line manoeuvres in the tense Suez Canal area Monday, while Premier Levi Eshkol indicated Israel won't give up control of the Tiran Strait, its outlet to East Africa, Persian Gulf oil and the Far East.

The semi-official Cairo newspaper Al Ahram reported Nasser spent seven hours atop a tank, watching a "massive" manoeuvre of tanks and armored divisions. It said he was accompanied by Defence Minister Mohammed Fawzy and Iraqi Vice-Premier Hamedi Ammash.

Al Ahram also reported wide contacts have been initiated among the Arab capitals to work out a plan of action following the "collapse" of UN envoy Gunnar Jarring's peace mission.

There was speculation in Cairo that Egypt and Jordan are again trying to arrange an Arab summit conference, which some Arab countries, particularly Saudi Arabia, oppose.

Egyptian Foreign Minister Mahmoud Riad returned to Cairo from New York two days ago and said Jarring's attempts to work out something between the Arabs and Israel had been rendered futile by Israel's insis-

Continued on Page 2

DISPUTED water areas in latest crisis between Israel and Egypt are shown in this map. Situation has grown worse with word of collapse of UN envoy's peace mission. (AP Wirephoto.)

Trust Firm Head Has Tax Problem

VANCOUVER (CP) — A key figure in the financially troubled Commonwealth Trust group of companies says he is under investigation by federal government authorities on an income tax matter.

Lawyer A. G. Duncan Crux of Vancouver made the disclosure Monday in a telephone interview from Nassau in the Bahamas with the Sun.

Mr. Crux, formerly president of Commonwealth Trust and a director of 16 related companies now under investigation by the provincial attorney-general's department, said he was in Nassau on business.

Asked if his income tax problems were related to the seizure last week of records of 35 commonwealth group companies, Mr. Crux replied, "I don't know."

"They're after me for income tax," he said. "They've been investigating me for some time."

Mr. Crux said he had been in touch with persons in Vancouver regarding the seizures and British Columbia Supreme Court declaration that froze the assets of five of them.

The court also froze the personal assets of Mr. Crux along with those of five other persons formerly associated with Commonwealth Trust and its subsidiaries.

"Ask the people who made the seizures what it's about," said Mr. Crux. "As far as we are concerned every company has always paid its income tax and I have always paid mine.

"I don't owe anybody anything."

The comments were the first Mr. Crux has made since RCMP officers conducted province-wide raids on Commonwealth offices.

BUSINESS TRIP

He said he was in the Bahamas conducting business on behalf of Commonwealth Trust (Bahamas) Ltd., a subsidiary of Commonwealth Acceptance Corp. Ltd., one of the firms that had its assets frozen.

Meanwhile, accountant A. D. Peter Stanley of Vancouver, who replaced Mr. Crux as president in September, and a 10-man team continued sifting through the documents seized by the RCMP.

Mr. Stanley, who was also named receiver-manager of the five subsidiary firms, said he cannot disclose what has been found in the examination, or what his team is looking for.

The accountant said last week he asked the government to intervene in Commonwealth affairs to prevent the possible channelling of from $50,000,000 to $80,000,000 out of the country.

Mr. Crux offered to co-operate with Mr. Stanley "anytime."

In addition to Commonwealth Acceptance, the companies placed under Mr. Stanley's control include Commonwealth Investors Syndicate Ltd., Diversified Income Securities Ltd., Commonwealth Savings Plan Ltd. and Centennial Mortgage Corp. Ltd.

No charges have been laid in the attorney-general's investigation.

Mr. Crux's wife, contacted Monday night at their Palm Desert, Calif., home, said Mr. Crux was on his way back to Vancouver.

She said she did not know where he had been except that it involved a business trip.

"All I know is he is on his way to Vancouver from Los Angeles tonight," she said.

Nixon's House To Be Museum

YORBA LINDA, Calif. (UPI) — A group of civic leaders will meet Thursday to try to purchase the small white house here that was the birthplace of President-elect Richard M. Nixon in order to make it a museum.

William Hurless Barton, a car dealer and a distant relative of Nixon, said, "Everybody in town is behind this muesum concept and we're getting plenty of support from outside visitors as well.

"We're already gathering material suitable for display in the museum," he said.

. . . WAR GAMES

Continued from Page 1

tence on face-to-face negotiations with the Arabs.

Israeli Foreign Minister Abba Eban countercharged that Riad had walked out of the talks in New York and "deliberately squandered in cold blood" chances for progress.

In Jerusalem, Eshkol told the Israeli Parliament: "Free passage for our ships in the Suez Canal and freedom to defend free passage in the Strait of Tiran are conditions for peace."

Egypt's closure of the strait at the Southern end of the Sinai Desert was one of the causes of the Arab-Israeli war in June, 1967. The Israelis took the Sinai during the brief war, and observers in Jerusalem took Eshkol's remarks to mean that Israel will hold on to the area overlooking the strait.

Diplomatic sources in Jerusalem have reported that Foreign Minister Eban made clear to Jarring Israel's position on the Tiran Strait.

Up to now, the Old City of Jerusalem is the only captured territory the Israelis have said they will never relinquish:

At the UN General Assembly in New York, Secretary-General U Thant again appealed to Isreal to facilitate the return of Arab refugees to the territory on the west bank of the Jordan River which it seized from Jordan.

He told the assembly's special political committee this would relieve the refugees's plight in Jordan and ease an enormous financial burden on the UN Relief and Works Agency.

Than told reporters that Jarring's peace mission is not ended and that the Israeli, Jordanian and Egyptian foreign ministers were prepared for more talks in New York or ing wants to talk.

"We ought not to bury this mission, it is not yet dead," he said.

But Eban, who was scheduled to leave for home today, told a news conference Riad's statements and actions reflected Nasser's policy of no recognition, reconcilation or negotiations with Israel.

Increased Taxation Provinces' Solution

MONTREAL (CP) — Prime Minister Trudeau said at the weekend the provinces must raise taxes, if they want money, and stop expecting Ottawa to turn its revenues over to them.

He told a $50 a plate Liberal party dinner it would be illogical for the federal government to increase its revenues merely to turn them over to the provinces.

"Let the provinces levy their own taxes and cease talking to us about transfers," he said.

At the federal-provincial conference in Ottawa last week, Quebec and Ontario sought revenues from the new social development tax, an annual two-per-cent levy on personal incomes. Finance Minister Benson rejected this request.

Trudeau acknowledged Ottawa is taking a firm stand on the matter of revenues, "but this firmness is not directed against the provinces."

Federal policy was dictated by necessity. The federal government knew where it was going and could steer its own course.

There was "a new concept" of federal-provincial fiscal relations, namely that each government must face its responsibilities. This had been the basis of Benson's position at the recent conference.

The prime minister departed from his prepared text to make this tough reply to critics of his government's position.

. . . PLOT

Continued from Page 1

between Iovine and Epstein, Fury postponed the hearing until Friday but continued bail at $100,000 each.

The high bail had been set Sunday by Judge T. Vincent Quinn.

In the Namers' apartment in the East New York section of Brooklyn, authorities said they found an M-1 rifle, an M-1 carbine and 24 rounds of ammunition.

Nixon, who arrived Monday night in New York, where he has an apartment, was met by a heavy security guard.

The informant called police Friday night from a Brooklyn tavern and is reported to have told them: "I want to report a plot to kill Nixon."

The call was traced as the man continued to talk, and detectives sped to the bar, where the man was still in the phone booth. The Namers were picked up in their flat Saturday by police and federal agents.

All three worked as shipping clerks in a Manhattan garment factory. The elder Namer was said to have emigrated to the United States 12 years ago.

Canadians Return in Triumph To Scene of War Liberation

By CAROL KENNEDY

MONS, Belgium (CP) — "There could never be another day like this," one Canadian veteran said as the survivors of the 1918 liberation prepared to leave here today.

Veterans' department officials agreed this two-week trip was probably the last great pilgrimage for the dwindling band of First World War survivors. Never again could there be an occasion like the 50th anniversary of Armistice Day in Mons, with Canadian flags all over the main square and 33 much-decorated Canadian veterans returning in triumph to the town they freed from German occupation in the early hours of Nov. 11, 1918.

The welcome, right down to the frosty, dull weather, matched that of 50 years ago, said the old soldier, though the Mons citizens of today were more restrained than their parents, who embraced the conquering Canadians in 1918 and showered them with flowers, bottles of champagne, and anything else they had managed to hide through four years of privation.

Many older Belgians wept openly Monday as the Last Post was sounded nine times in the central square, followed by the national anthems of the Allies. At Canada's turn, O Canada was played.

Even more emotional for some was the grand marchpast, the youthfulness of the national guards of honor contrasting with the veterans in their 70s and 80s.

"It's hardly fair that we get all the credit for liberating Mons — after all the British Lancers were with us on that day," said Albert Jerry Rintoul of Vancouver, Royal Flying Corps veteran.

But for the people of Mons nothing was too good for the Canadians. Many bystanders reached out to grab the old men's hands in a grip of iron, tears streaming down their faces.

"You cannot understand what it means to our generation — there is a link between us and these Belgians that will never be broken," said Rintoul.

Mayor Leo Collard paid tribute to the Canadians for coming to Mons on "this sacred pilgrimage" despite their great age and the long distance.

A Belgian general expressed his country's gratitude to the old allies and E. A. Cote, deputy veterans' affairs minister, gave Canada's thanks to Mons for the warmth of the welcome.

Emotion reached a high point at a banquet for 250 in the magnificent banquest chamber of Mons Town Hall.

MADE CITIZEN

Lieut. Joe O'Neill of Bowmanville, Ont., was reunited with the Belgian in whose house he set up company headquarters four hours before the armistice. They had met before in Canada. This was O'Neill's first trip back to Mons.

Brig.-Gen. J. S. Steawart, 90, of Lethbridge, Alta., was made an honorary citizen of Mons and given a standing ovation as was Brig.-Gen. John A. Clark of Vancouver, whose protrait hangs in the war museum here.

They presented the city with a Princess Patricia's Canadian Light Infantry crest and a First World War brigade diary. Other gifts included a leather-bound book containing copies of war documents of the Canadian corps.

As dusk settled over the brick-and-gabled town, the veterans ascended a wooded hill to the Belfry memorial, a twin-pillared granite monument erected by the British and Canadian armies to commemorate the first and last battles of the war, fought here.

Wreaths were placed by the veterans and a piper from the Black Watch of Canada circled the monument playing a lament.

Lloyd K. Mudd of LaSalle, Que., the veteran who carried the Canadian flag throughout the day's ceremonies, lowered it for the last time.

In the main square, now illuminated with festive lights, the Patricias' band performed the ceremony of beating retreat. It seemed as if the whole town of Mons was there, massed in front of the lighted cafes. The Maple Leaf flag was lowered from its staff by two RCMP officers and presented to the mayor by Brig. Milton F. Gregg, VC. Then, abruptly, the chords of Tipperary ceased and it was all over.

Rain, Cold Casts Gloom on Rites

By The Canadian Press

Throughout the length and breadth of the land Canada on Monday observed Remembrance Day in the traditional manner with ceremonies at cenotaphs and special church services. Cannons boomed, planes droned overhead, the swirl of pipes filled the air as march pasts were held while peace demonstrators demonstrated.

In Victoria a peace group maintained an all-night vigil while in Halifax, Murray Warrington, 52, a veteran of campaigns in Europe and Sicily appeared at a downtown ceremony wearing a placard which read "I helped fight for your home . . . Why are you stealing mine?

Mr. Warrington said the city wants to expropriate his home for a public housing development which he termed "hell's half acre."

PAUSE TO REMEMBER

Elsewhere, Remembrance Day was the last day of a long weekend, an occasion for parades or simply a day on which workers paused for a traditional two minutes silence.

At Ottawa, 100 veterans stood with bowed heads as Brig. Fred Harvey, awarded the Victoria Cross for valor in the First World War, placed a wreath at the National War Memorial. He was followed by Pearl Rich, a Vancouver mother of 11 who laid a wreath on behalf of war-bereaved Canadian mothers.

Mrs. Rich lost two sons and a daughter in the Second World War.

The Montreal policemen's brotherhood chose their annual memorial service as the occasion to present a $5,000 education and welfare fund to the widow and children of Det. Gilles Jean, killed on duty.

Toronto's 100-man guard of honor of regular and reserve units broke with tradition when they presented arms to First World War veterans at the old city hall cenotaph. Ordinarily arms are presented only to an individual or a cenotaph itself.

A 21-gun salute was fired in Vancouver's Stanley Park as a flotilla of 20 yachts lowered flags to half staff. But some 800 veterans taking part in a downtown march-past were drenched in a downpour.

The march-past was led by three veterans of the Boer War, 89-year-old Gerald Webster and Albert Hannan and Albert Rippon, both 87. When fellow marchers gave them a spontaneous salute as the parade ended Mr. Webster responded with a step dance.

BEATLES SEEK HELP OF PEER

LONDON (AP) — The Beatles are looking for a successful businessman to direct their show business empire.

Lord Beeching, 55-year-old physicist and former deputy chairman of Imperial Chemical Industires, said today he had been approached by the quartet.

He was offered the equivalent of $48,000 a year — about half of what ICI, one of Britain's biggest industries, paid him — to take charge of their multi-million-dollar Apple Record Co.

Beeching said he'd "like to help the Beatles as I greatly admire their talent."

"But it is not an appointment to which I could give total involvement as I see it now."

Canada's NATO Stand Clouded

By VICTOR MACKIE
Times Ottawa Bureau

OTTAWA — Canada's delegation to the North Atlantic Treaty Organization this week will face some tough questioning from the other 14 member nations as to this country's future contribution to the alliance.

Defence Minister Leo Cadieux and External Affairs Minister Mitchell Sharp will represent this country at the ministerial conference opening Wednesday.

They are expected to reassure NATO that Caada does not immediately intend to reduce its armed forces in Europe.

On the eve of the NATO talks Prime Minister Trudeau declared that Canada is more concerned about the threats of unrest and racial disorder in the U.S., than fascism, communism, intercontinental ballistic missiles and possible crises over the Berlin Wall. Mr. Trudeau voiced alarm over the stresses within North American society which might produce civil war affecting Canada when he spoke at Queen's University in Kingston.

Mr. Trudeau's declaration appeared to be a return to isolationism on this continent, Douglas Harkness (PC—Calgary Centre) said here today.

Mr. Cadieux stressed before his departure for the NATO ministerial meetings that Canada continues to believe in collective defence.

NO COMMENT

He refused to comment on reports that the Canadian government plans to reduce its NATO commitment. He indicated that in his talks with other NATO defence ministers this week in Brussels he was confident they would be "satisfied" with Canada's position.

It is understood that there have been spirited discussions within the defence committee of the cabinet on the Canadian position regarding NATO. Unconfirmed reports are circulating here that Mr. Cadieux has been fighting to maintain Canada's contribution to NATO but that it is a losing battle. J. A. Maclean (PC—Malpeque), the Progressive Conservative defence critic, said today the official Opposition was concerned by the reports.

"We understand there have been stresses develop within the cabinet on the question of NATO," said Mr. Maclean, "with the prime minister not convinced that Canada should maintain its strengh in Europe. We intend to pursue this with questions on the floor of the House."

A Canadian parliamentary delegation is now in Brussels attending the meeting of the North Atlatic Assembly which annually are held ahead of the ministerial metings. Two hundred representatives of parliaments from NATO countries are in attendance. While the assembly has no real powers its recommendations are given weight by NATO governments.

NATO Secretary-General Manlio Brosio of Italy has warned that the Soviet Union many now move into Yugoslavia.

Mr. Brosio has accused the Russians of deliberately keeping the situation unstable in Europe.

PAT'S BACK

Who? Patrick Watson, on of the same old Sunday night time slot. And haven't you always wanted to know everything there is to know about the TV interviewer and ex-professor of English who got sidetracked enroute to his Ph.D?

And do you remember that glorious moment when baby took his first steps? Our cameras remember for you

And do you think, when you see one of these topless dancers (if you're a girl), "Anything they can do, I can do better?" And if you're a man...

It's all in CANADIAN STAR WEEKLY NOW ON SALE—JUST 20c

MacDONALD'S FURNITURE
752 FORT STREET
MOVING SALE
ENDS SOON
SAVE UP TO 50%
ON CHESTERFIELD SUITES, BEDROOM SUITES, DINETTES, MATTRESSES, BEDS, LAMPS, CARPETS, CHAIRS, DRAPES, TV SETS, STEREOS, WASHERS, DRYERS, RANGES, REFRIGERATORS
NO MONEY DOWN
OPEN AN ACCOUNT TODAY



On the rocks or standing tall, when it comes to the true Scotch flavour, the name heard round the world is "HAIG".
DON'T BE VAGUE—ASK FOR
HAIG
THE OLDEST NAME IN SCOTCH
Distilled, blended and bottled in Scotland
This advertisement is not published or displayed by the Liquor Control Board or the Government of British Columbia M-2-68

WEATHER SYNOPSIS

The storm that swept through B.C. on Monday moved into Alberta early this morning. Skies should become sunny along the coast today in the cooler and drier air behind the disturbance. For the interior of the province, however, clearing will be delayed until tonight. With the exception of clouds and showers along the north coast fair weather is expected on Wednesday.

DOMINION PUBLIC WEATHER OFFICE
9 A.M. FORECASTS
Valid Until Midnight Wednesday

Victoria: Mostly sunny on Wednesday. Cooler tonight. Winds becoming westerly 15 tonight. Low tonight and high Wednesday, 40 and 48.

Vancouver and Georgia Strait: Sunny with a few cloudy periods Wednesday. Cooler tonight. Winds westerly 15. Low tonight and high Wednesday at Vancouver, 36 and 50; Nanaimo, 34 and 50.

West Coast: Sunny with a few cloudy periods Wednesday. Cooler tonight. Winds lowering to northwest 15 tonight. Low tonight and high Wednesday at Tofino, 40 and 48.

TEMPERATURES

Yesterday

	Max.	Min.	Prcp.
Victoria	50	43	.28
Normal	49	41	--

One Year Ago

Victoria	50	47	.01

Across the Continent

Palm Springs	83	52	--
St. John's	38	34	1.11
Montreal	41	31	trace
Halifax	45	32	.01
Ottawa	40	29	--
Toronto	41	33	--
Port Arthur	32	24	.01
Winnipeg	33	22	--
Regina	38	23	--
Saskatoon	39	28	trace
Medicine Hat	52	43	--
Lethbridge	49	35	--
Calgary	42	24	--
Edmonton	42	32	--
Penticton	47	43	.03
Kimberley	36	34	.73
Kamloops	44	38	.13
Vancouver	54	43	.35
New Westminster	52	45	.88
Prince Rupert	43	34	--
Prince George	35	33	.04
Whitehorse	31	4	--
Fort St. John	40	26	.20
Seattle	57	45	1.27
Portland	58	47	.88
San Francisco	67	52	.27
Los Angeles	70	57	--
Chicago	42	31	--

World temperatures based on observations taken at midnight PST: London 46, Paris 48, Rome 63, Berlin 42, Stockholm 34, Moscow 29, Madrid 52, Mexico City 73, Havana 84, Tokyo 54.

U.S. temperatures for Monday: Anchorage 22, 16; Las Vegas 68, 47; Phoenix 84, 49; Washington 50, 35; Honolulu 87, 74; Miami 82, 57; Detroit 45, 35.

Sunrise, Sunset Wednesday
Sunrise...7:20 Sunset...16:36

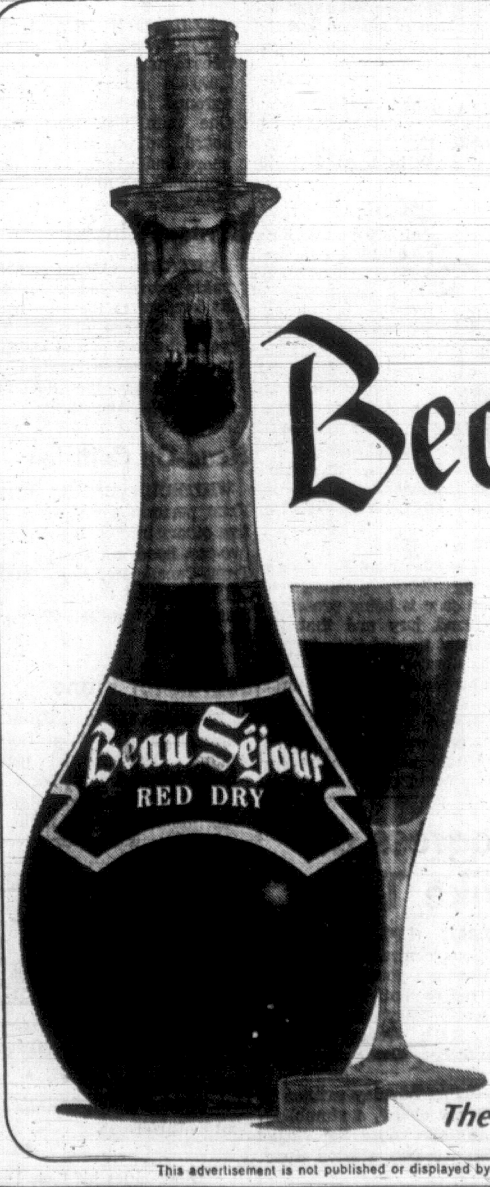
TIDES AT VICTORIA
(Pacific Standard Time)

	Time	Ht. Ft.	Time	Ht. Ft.	Time	Ht. Ft.	Time	Ht. Ft.
12	01.10	2.8	11.20	8.9				
13	01.55	3.2	11.45	8.7				
14	02.50	3.7	11.45	8.6				
15	03.40	4.3	11.45	8.5	18.30	5.6	22.35	6.0

TIDES AT FULFORD HARBOUR
(Pacific Standard Time)

	Time	Ht. Ft.	Time	Ht. Ft.	Time	Ht. Ft.	Time	Ht. Ft.
12	02.30	3.5	11.45	11.3				
13	03.25	4.0	12.10	11.2	19.30	7.6	22.00	7.6
14	04.30	4.6	12.35	11.1	19.45	6.9	23.45	7.5
15	05.30	5.4	13.05	11.0	20.00	5.8		

NEW RADIOEAR HEARING AID
Forget everything you've ever heard about Super-Powered hearing aids of today. The Hearing Aid of Tomorrow is here now! The Radioear Model 980.
The Radioear 980 was designed for the severely deafened. Come and try it.
Victoria Hearing Aid Co.
200 Yarrow Bldg.
645 Fort
B. S. H. Tye



Beau Séjour
More and more people are trying the family of smooth wines from Beau Séjour:
- Red Dry
- Rich Red
- Medium Red
- Medium White
- Regal Port
- Regal Muscatel
- Regal Dry Sherry
- Medium Dry Sherry
- Cream Sherry

CASTLE WINES LIMITED
The best from our vineyards in the Okanagan.
This advertisement is not published or displayed by the Liquor Control Board or by the Government of British Columbia

'Must Reform Parliament'

First Major Step in Reorganizing Canada's Political System, Says PM

By STAN McDOWELL, Times Ottawa Bureau

MONTREAL — Prime Minister Trudeau Sunday prescribed an orderly and disciplined renovation of the political and party system in Canada as the means of preventing a breakdown of democratic government.

"I think that many Canadians have realized that the government of Canada could break down," the prime minister told a capacity crowd at a fund-raising dinner of the Quebec section of the Liberal Federation of Canada.

Although he called for profound change, Mr. Trudeau insisted that it start from a solid, realistic base.

"In order to succeed," he said, "action, and particularly political action, must be identified with actual reality and must obey rigorous logic rather than some fleeting inspiration, no matter how generous this inspiration may be."

"The art of governing men," he added, "requires more than good intentions."

NO APOLOGIES

Mr. Trudeau said he would make no apologies for having devoted most of the energies of his government so far to reorganization.

"The government I lead has no intention of improvising," he said. "It rejects the idea of moving only when pushed, or of being content merely to react to events in the world around it.

"It will therefore take whatever time is necessary, and this will no doubt be several months yet, to set up an efficient organization, a smooth-running mechanism, able to respond to the real, deep-seated and complex demands made upon it by a modern society in the full swing of evolution."

The prime minister spoke from a prepared text, altering and adding to it as he went, with a force that he had previously displayed only in election-campaign improvisations.

"It has become urgent," Mr. Trudeau said, "if we want to save democracy, to transform the party system."

He said that accepting the principle of parliamentary democracy meant accepting the rules of the game, including the basic fact that political action is organized in parties.

He warned that in the past the parties had sometimes become electoral tools to serve the interests of the few, leading to a dangerous disillusionment with politics.

Nothing, he warned, could be more dangerous than the dissatisfaction and distrust felt by many toward political institutions.

"Because the evil is never the illness itself," he said. "It is the passivity in the face of the illness. It is inaction, fatalism, impotency, refusal. The evil lies, ffirst and foremost, in blind acceptance of the malady."

For this reason, he said, it was important to know that "while the vote is an arm of decision for the people, the political party is an arm of communication, verification, participation."

Participation, Mr. Trudeau said, was also the goal of his government as well as the party.

'CONSTRUCT TOOLS'

The first step in this direction had to be to "construct tools to equip an organization which will allow us to function effectively."

"We could have tried a few fireworks which would have dazzled public opinion for a time," he continued.

Instead his government had "made a point of proceeding rationally, giving priority to reform of the administrative governmental and parliamentary machinery."

The prime minister said the most urgent reform was Parliament itself.

WOULD BE OPPOSED

"In this age of computers and instant communication," he warned, "Parliament can no longer proceed with its traditional slowness without running the risk of always being left behind by advances in the life of society."

But he predicted that changes in parliamentary rules would be opposed by "small-c conservatives and reactionaries and maybe editorialists who will be saying, 'This is awful: they're changing the rules that have stood for 200 years'."

As a French Canadian, the prime minister called on Quebec, who had forged her identity in a fierce struggle for survival, to meet a new challenge "in concert with all other French Canadians, with all other Canadians, in giving to this vast country a heart, a soul, an original and exemplary spirit."

Canadians, he felt, could offer a message to a dangerous and divided world.

"Today we are all aware that war, total war, has become impossible because it is absurd and annihilating," he said. "And yet each observes the other with envy and disdain, each trembles and prepares in secret his monsters of horror."



DEMONSTRATION in support of priests of Washington archdiocese, who were disciplined by Patrick Cardinal O'Doyle, was staged in posh Washington hotel Monday night. Suzanne Harris, student from Catholic college in New York, sings to entertain group. (AP Wirephoto.)

Priests Stage Protest Sit-In

WASHINGTON (AP) — A band of dissident priests has besieged U.S. Roman Catholic bishops at a sit-in at a posh hotel amid signs that the church leaders may soften the interpretation of Pope Paul's ban on artificial birth controls.

A proposed pastoral letter pending before the National Conference of Catholic Bishops moves tentatively toward making birth control a question of conscience for each married couple—a stance that could cushion the Pope's controversial ban on all contraceptives.

But the bishops said they had no power to intervene in the dispute swirling around 40 Washington priests penalized by Patrick Cardinal O'Boyle after they dissented against his rulings that the Pope's edict prohibited any use of contraceptives.

About 200 priests, singing The Impossible Dream, marched into the bishops' hotel at nightfall Monday to show support for the 40.

They sat-in for three hours before Archbishop John F. Dearden of Detroit, head of the conference, finally met with them and received an appeal asking the conference to require mediation of their dispute with the cardinal.

The contraceptive issue is dominating the bishops' five-day session which began Monday. A final stand on the controversy is expected to be shaped in secret debate starting Wednesday.

The proposed version of the pastoral letter already handed out to the bishops also probes the morality of the Vietnam war and takes a stand in favor of selective conscientious objection to a specific war. But the bishops refused to spell out any details in advance of their vote.

A civil engineer picketed the hotel Monday with a sign showing red flames and then inscription "To hell with dissenting French bishop—obey the Pope."

About 300 priests met during the day Monday to ask the U.S. bishops to step in the punishment dispute. Many of them, led by clergymen cast out from their rectories by Cardinal O'Boyle, marched a mile to the hotel to deliver the appeal.

Planes Bomb Supply Trails

SAIGON (UPI) — U.S. B52 Stratoforts have bombed the Communists' Ho Chi Minh supply network in Laos every day since the bombing of North Vietnam was halted Nov. 1, informed U.S. sources said today.

As many as five flights of the eight-engine bombers fly over the neighboring nation each day to bombard the network of supply trails leading out of North Vietnam southward to the battlefield.

Together with fighter-bombers freed from missions into North Vietnam, they have intensified greatly the unannounced American bombing campaign in Laos, the sources said. U.S. spokesmen do not officially comment on the Laotian bombing.

The sources said the targets in Laos now are "choke points"—bridges, intersections and bypasses over which most of the Reds' southward-bound supplies must pass.

By blocking these points, American commanders feel they can back up Communist supply convoys for miles, making them easy targets.

Hotel Destroyed

NAKUSP (CP) — Fire Saturday destroyed the St. Leon's Hotel, a resort on Arrow Lake south of here. The area will soon disappear under the waters of the Arrow Lake reservoir. There was no immediate damage estimate.

FREE



FRIDAY
9 A.M. TO NOON
Downtown

Socreds Back Users' Rights To Marijuana

CALGARY (CP) — Delegates to the annual meeting of the Alberta Young Social Credit Association Saturday approved a resolution which said that individuals should have the freedom to decide whether to take marijuana.

The vote was 24 to 13 in favor of the resolution, which calls for marijuana to be made available in the same way alcohol is.

The motion, proposed by Calgary university student Earl Scoville, based its recommendations on the "relatively harmless effect" of marijuana on users.

Before the vote, delegates heard the pros and cons of the marijuana question, with one delegate arguing that the individual "should have the freedom to make mistakes" if he wishes to.

Lee Anderson of Medicine Hat, who said he would prefer to see cigarettes and alcohol banned, added that there would be "no laws left if everything was free."

"We wouldn't want to bring our children up in such a society," he said.

Check The Standard "FLYER" In Today's Paper For 8 Floors Of Values In Home Furnishings And Gifts

Fabulous 700 Block Yates 382-5111

STANDARD FURNITURE

For Your Shopping Convenience

OPEN WEDNESDAY ALL DAY

Now Through Christmas

Shop Standard Furniture WEDNESDAYS from 8:30 a.m. 'til 5:30 p.m., . . . offering 8 floors of Gifts For The Home!

STANDARD FURNITURE

8 Floors in the Fabulous 700 Block Yates 382-5111

HEAT The Modern Way! ELECTRO-RAY Automatic BASEBOARD HEATING BUCKLE ELECTRIC 385-8082 479-3941

Westview Auto Clinic
TRANS-CANADA HIGHWAY AT TILLICUM
The home of the complete auto inspection for only $6.95
Complete electronic equipment. We do all the necessary work and we drive your car through the GOVERNMENT SAFETY LANE.
For Appointment Phone 385-5412



DOG GONE IT! ELECTRIC HEAT IS WONDERFUL

Learn the low-low operating costs and steady convenient comfort with

ELECTRO-RAY INFRAflo

Automatic Baseboard Heating— Clean, Safe, Quiet 10-Year Guarantee

PANELEC
833 FORT ST.
OPEN SAT., 9 to 1 p.m.
382-7251; Nights 382-0077

up to 7 1/2% on term deposits

"Deposits as low as $100"

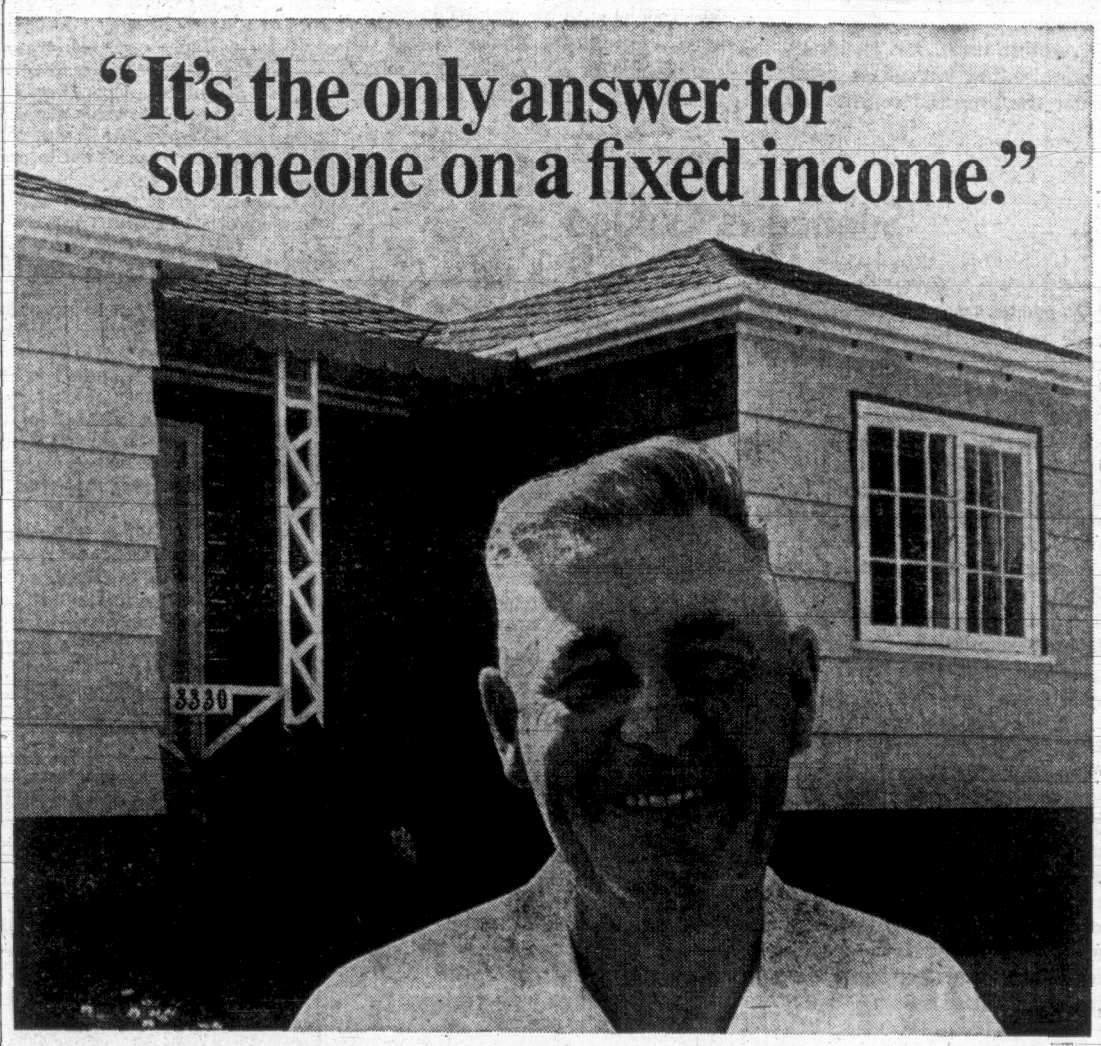
CITY TRUST
1306 Douglas St, Victoria
Phone 383-4141

Member Canada Deposit Insurance Corporation

EDMONTON • CALGARY • REGINA • WINNIPEG • VICTORIA • VANCOUVER

We asked Mr. and Mrs. Ed. Viggers of Victoria what they like best about Electric Heating:

"It's the only answer for someone on a fixed income."



"I'll be retiring in a couple of years and it's nice to know exactly what my heating bill is going to be each month. We've had electric heating for three years . . . we know there's no upkeep, no maintenance costs. We just pay for the electricity we use."

18,000 homeowners have made electric heating B.C.'s hottest seller!

B.C. HYDRO

GILLESPIE ELECTRIC
3813 Epsom Drive
477-1051

WILLETT OSBORN ELECTRIC LTD.
2533 Government
383-4434

NEWSPAPER ADVERTISING SELLS THE MOST

Victoria Daily Times

Established 1884

Published every afternoon except Sunday by the Times Publishers, Limited, 26 Douglas Street, Victoria, B.C. Authorized as second-class mail by the Post Offi Department, Ottawa, and for payment of postage in cash. All undelivered copies any notices respecting changes of address are to be sent to the above address. Th Canadian Press is exclusively entitled to reprint the local news published herein.

W. ARTHUR IRWIN
Publisher

BRIAN TOBIN
Editor

GORDON BELL
Managing Editor

TUESDAY, NOVEMBER 12, 1968

On Borrowed Time?

INDICATIONS THAT ECONOMIC sanctions against Rhodesia may gradually be exerting a significant effect—despite aid from South Africa and a much less than unanimous support from United Nations members — have encouraged the British government to persevere in its efforts to bring Mr. Smith's Rhodesian regime to terms. Prime Minister Wilson went to the recent talks aboard HMS Fearless determined to insist on compliance with the six basic principles which have codified the British stand from the beginning.

These include a guarantee that "unimpeded progress to majority rule" shall proceed and that this movement should not be nullified by "retrogressive amendment of the constitution." There must be an immediate improvement in the political status of the African, i.e. black, population, and progress toward ending racial discrimination. The basis for independence would have to be shown to be acceptable to the people of Rhodesia as a whole —bearing in mind that more than 90 per cent of the population is black. And, as reassurance for the white portion of the people, there would be guarantees that, regardless of race, "there was no oppression of majority by minority, or minority by majority."

Clearly, in a population so largely black, where the blacks have not been educated to any great extent and are not yet familiar with the theory and practice of democratic government, initial progress would be slow and much would depend upon the goodwill and acquiescence of the white majority. It is because of doubts on that score that Britain insists on the safeguards in the six principles.

Against these, Mr. Smith's policies raise the immediate prospect, under the proposed constitution, of reducing the number of directly elected Africans from 15 to 6, and a clear indication that the country would move increasingly toward what the British government calls "full-blooded apartheid," and greater economic hardships for the black population. The fear is that the evolution of this situation would lead inevitably to guerrilla violence, with likely involvement of South Africa on the one hand and newly independent African states on the other.

Britain's Commonwealth Secretary, Mr. George Thomson, has made it plain that the government will continue to adhere to the six principles, as it did in negotiations aboard Fearless, but that armed invasion to enforce them is out of the question. The hope is that the growing economic and trade difficulties of Rhodesia will eventually bring the white residents to put pressure on Mr. Smith to concede enough on policy to make an agreement possible. But any settlement will have to include guarantees of political advancement for the blacks, as already contained in the 1961 constitution, and steady progress, commencing immediately, in removing discrimination.

There can be no doubt that this program would raise problems of implementation: the complex system of democracy cannot be successfully imposed overnight. But it is equally clear that this policy is the only one which adequately recognizes the inevitable trend of Africa today, while that of Mr. Smith can only exert a rear-guard action against the forces of our era. Mr. Smith may conceivably maintain "peace in our time" for the present generation of white Rhodesians with his plan of development—or non-development. But it could come to a violent end at any time as the provocation mounts.

Silence Is Golden

GREATER VICTORIA SCHOOL teachers, their spokesman says, have reduced their salary increase request from 10.17 per cent to 8 and appear perturbed because the school board has not come forward with an offer for bargaining purposes. Mr. E. E. Pearlman, the trustees' negotiator, says the board is still waiting for a reasonable proposal from the teachers. There seems to be justification for the board's stand. When the teachers cut their figure by more than 20 per cent without negotiations, they obviously recognize that their first request was much too high.

While the trustees have reportedly sought a meeting for next Thursday, that does not necessarily indicate submission of a counter-proposal from the board. In the meantime, Stikine and Portage Mountain school districts have reached settlements with the teachers for increases of 5.4 and 5.1 per cent respectively. Local conditions in Stikine and Portage Mountain make comparisons with Greater Victoria scales of questionable value. The point has nevertheless been made by James Lamont of the BCSTA, that "a negotiated settlement in one district has a profound effect on all district bargaining."

The situation existing in Greater Victoria seems to be the inevitable outgrowth of salary negotiation techniques over a long period of years. At one time the practice of those seeking raises was to ask a little more, in anticipation that the paying authority would offer a little less, with the eventual conclusion of negotiations at a point somewhere between. The practicality of the procedure began to break down when the divergence between what was asked and what was offered became unrealistic.

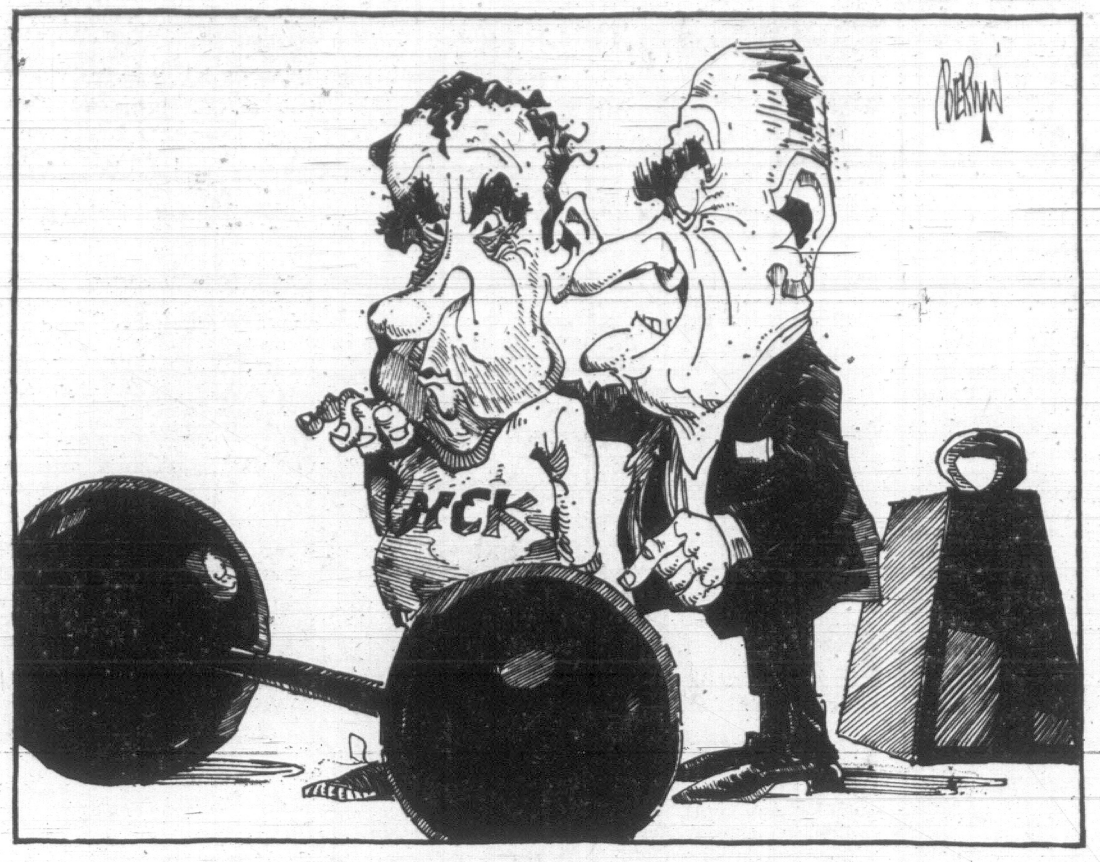
The current Greater Victoria non-negotiation illustrates appreciation of this point. The trustees are still waiting for what their representative calls a reasonable proposal. To the taxpayer, the board's silence so far has been golden.

A Reassuring Foul-Up

THE BRAVE NEW WORLD OF the computer wobbled on its axis last Tuesday during the American election counts and projections—an indication that escape from human error is not automatically guaranteed by the use of transistors.

Somewhere, something went wrong for half an hour and the lapse had to be admitted to millions of television watchers. The implications of the incident extend beyond the election returns. We are coming to an aceptance of the computer as the instrument which can eliminate a multitude of errors to which humans are prone. It is the means by which complex calculations and directions are reached in such delicate operations as journeys into space. It is the mechanism on which big business depends for efficiency and speed. It is a factor of importance in determining the behavior of nations to other nations.

In all these functions the machine performs well. But, as the population of at least one continent realized election night, it is not infallible. And amid the watchers' impatience at the failure of the mechanical monster, there must have been just a touch of smugness in realizing that even It makes mistakes.



"Practice a bit with these lighter ones, then in January you get the heavier stuff."

FROM WASHINGTON — By JOSEPH ALSOP

Devices to Gain a Governing Majority

THE Republican gains in House and Senate were superficially unimpressive. But with Richard M. Nixon as President, the conservative coalition between the Congressional Republicans and southern and border state Democrats will be much strenghtened, nonetheless. For one thing, the more liberal Republicans will tend to vote the party line with one of their own party in the White House, whereas in the Senate particularly, some of them used to stray pretty often. Then, too, Nixon cannot hope to achieve fairly dependable congressional majorities without the conservative coalition; and one may therefore expect that much attention will be given to the care . . feeding of southern and border state senators and representatives.


Alsop

To gauge the direction Nixon may actually take, it is essential to start with the foregoing kind of hard political fact. What is said at a time like this can be exceedingly misleading, as in the case of Nixon's vice-presidential choice before he made it at Miami. As on that occasion, furthermore, Nixon's advisers are rather sharply divided; so Nixon's own assessment of the facts will surely be decisive.

The second fact-group to consider is what may be called the Agnew-Wallace complex. The choice of Agnew instead of the widely predicted John Lindsay of New York caused pain and controversy at the time. To prove that he was not a racist, Nixon was even driven to carry Edward Brooke around with him for a while using the Massachusetts senator as a sort of portable human fetish.

'Southern Strategy' Pay-off

But the choice of Agnew nonetheless signified Nixon's choice of the "Southern Strategy," which was advocated from the first to last by his tough and able campaign manager, John Mitchell. Furthermore, that choice paid off in the form of around 75 southern and border state electoral votes, many of which Nixon might otherwise have lost to George C. Wallace.

Nor is that all. George C. Wallace's final vote was well below the vote the pollers were reporting in September and early October. But the Wallace vote was still enough to have transformed narrow Nixon margins into solid Nixon margins in states that Nixon carried, and this vote was enough to have put Nixon ahead of Humphrey in a good many states that Humphrey carried.

Looking backwards, then, the Agnew-Southern Strategy decision paid off handsomely for the president-elect. And if you look forward, it is also clear that bringing this year's Wallace voters into the Republican column in the border and northern states will be Nixon's best means of attaining the real governing majority which he now lacks. These, again, are hard facts of great predictive power.

These facts are far from meaning that the Nixon cabinet will be the sort of group that would be chosen by Sen. Strom Thurmond of South Carolina. As long ago forecast, defence and foreign policy are likely to be confided to leading Republican moderates like Nelson Rockefeller, William S. Scranton and Douglas Dillon.

New Economist

During the Eisenhower administration, once again, fiscal issues almost invariably divided Nixon from the arch-conservative secretary of the treasury, George M. Humphrey. For the treasury, therefore, Nixon can be expected to search for one of the financial community's converts to the new economics — someone conservative in aspect and in habit of mind, but different from George Humphrey in viewpoint.

These choices in the fiscal, foreign and defence areas should be enough to keep the moderate support that Nixon already has. He may even go a bit further in the liberal direction in the department of health, education and welfare — always provided that the man he chooses is not one of those compulsive "guideline-writers" George Wallace was always growling about.

A-G Key Choice

Politically speaking, however, the attorney generalship will really be Nixon's key choice. Campaign Manager Mitchell is one possibility, and with reason. For "law and order" are the province of the justice department; and what is done about law and order will surely be Nixon's main device for gaining that government majority that he must hanker for so strongly.

People have not thought much about this aspect of the matter. For instance, it is still almost bad manners to point out that there are pretty certainly just a few people with some very peculiar connections in the peace movement, in the far-out youth movement, and among the black militants.

Yet Nixon's rise began with the revelation of the peculiar connections of Alger Hiss. And this matter that people have not thought about may well make a lot of noise before all is over.

Copyright (c) 1968 The Washington Post Co.

FROM LONDON — By JIM TRAYNOR

A New Design for the House of Lords

BRITAIN is just now in the midst of one of those great symbolic non-occasions which give journalists an excuse for high-blown excursions into history. It is a time for recalling the glories and foibles of the great aristocratic families, their medieval struggles with the monarchy, and later with the upstart Commons. For they have reached the end of the road as a governing caste; under proposals for the reform of the House of Lords, their progeny will have no automatic right to a say in the workings of Parliament.


Traynor

It is little more than symbolic because the lords, or peers, have long since ceased to claim power as the concomitant of nobility. For over half a century, it has been recognized that any decisive attempt to do so would lead to the suppression of the House of Lords by the Commons. The Upper House, which the old aristocracy share with those more recently ennobled, is effectively limited to contesting details of government legislation.

An unacceptable risk would be involved in the use of residual powers to interfere directly with government business; either by delaying legislation for a year or suppressing statutory orders. (The House took its life in its hands last summer merely by imposing a short delay on the renewal of a Rhodesian sanction order.)

In short, little more than the right to sit and debate is involved in the decision to exclude future generations to hereditary nobility from membership of the second chamber of Parliament.

It would, however, be wrong to leave the impression that the changes in the Lords are of small consequence. Of far greater importance than the downgrading of ancient titles is the proposal to recast the Upper House in a more modern mould. It is to emerge theoretically less powerful, but with a real possibility of using the limited powers which remain to it.

Salaried Inner Core

Authority will be in the hands of an inner circle of peers who will complement the House of Commons, extending its legislative capacity while continuing to act as a review body. The central group, who will be set apart by their right to vote, will be appointees of the leaders of the political parties and will be required to attend a minimum number of sessions in return for a salary.

In other words, there is to be a professional core to the body which has come to be known as the best club in England, and which has many members who rarely if ever attend.

The Labor government's reform proposals, outlined recently in a white paper, give expression to the long-standing desire to convert the Lords from a medieval survival to an effective second chamber of Parliament. There is little concesssion to left-wing dogma, which despises the House as a repository of privilege and advocates outright abolition.

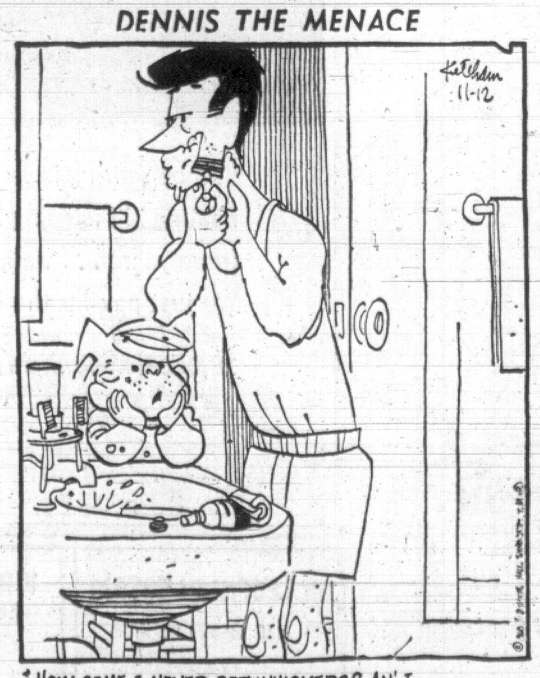
To Strengthen Chamber

Removal of the hereditary element is not advocated for its own sake by the government, but in order to make possible a strengthening of the chamber. The reform package as a whole is based on broad inter-party agreement and has been carefully devised to make the changeover as smooth as possible.

The 860 hereditary peers will be able to keep their seats for their lifetime. The right to vote will be withdrawn, but they will be eligible for selection as voting peers, and a few will likely be chosen by the Conservative Party. They, like other appointees, will be brought into the inner circle by the mechanism of acceding to life peerages, titles which lapse at the holder's death.

For consolation, the hereditary peers will have the knowledge that they will for the first time be able to vote in parliamentary elections and will be able to run for a seat in the Commons without renouncing their title.

DENNIS THE MENACE



Looking Back

From the Times, Nov. 12, 1908.

Tranquille — The cornerstone of the new sanatorium building for treating tuberculosis patients at Tranquille was laid by the lieutenant-governor this afternoon.

Premier Richard McBride, Hon. F. J. Fulton, Hon. Dr. H. E. Young, G. H. Barnard, MP, all of Victoria were present.

The move to construct a sanatorium was started in Victoria on Jan. 21, 1904, when a public meeting was held to consider the matter.

For Favors to Come?

New York Times

THE spending in this year's political campaign is likely to set a record. But that is no surprise. Each Presidential campaign is the costliest ever. There is no ceiling in sight as political expenses continue to climb toward the stratosphere.

It is estimated that $20 million was spent to elect Richard M. Nixon. Roughly half this much was spent by the Democrats to elect Hubert H. Humphrey. George C. Wallace has reported spending $6 million. Earlier the supporters of Senator Eugene J. McCarthy spent $6 million for his campaign in the primaries.

Under the relentless pressure of having to raise these huge sums, the political managers are resorting to tactics which are questionable at best. The Democrats, for example, have revived the President's Club. For the sum of $1,000 or more, a contributor is encouraged to believe that he will have special access to the President and that invitations to dinner at the White House will come his way.

The President's Club, which was founded during the Kennedy Administration, continued under President Johnson and then disbanded when the latter chose not to run again, has always been a peculiarly distasteful fund-rainsing device. The Presidency of the United States belongs to all of the people. It ought not to be hedged around with thousand-dollar signs.

Moreover, the United States Government has become an enormous economic force because of the billions of dollars in goods and services which it buys every year. These contracts are a constant temptation to favor seekers. Both major parties run the risk of creating the appearance if not the substance of corruption and favoritism by becoming deeply indebted to private individuals, many of whom do business with the Government.

Letters

No Repetition

Regarding the picture of the German Shepherd dog which appeared in your paper the other evening, surely there must be a case which can be brought against the person who would chain a dog and then starve him.

What kind of neighbors do people have that would know and see such a thing happening and not report it, or do anything about it?

I should think it the duty of each of us to help make sure that things like this do not happen to poor defenceless animals. Thank goodness we at least have the SPCA.—"Animal Lover."

Why Not Combine?

If I may be allowed to perhaps endanger my reputation and gather ridicule by giving expression to thoughts occurring to me due to the U.S. election, I would say that seeing that both of their presidential candidates drew support in almost equal figures, and since neither man knows it all; why not ask or allow both to sit in office as loving, loyal and agreeable officials.

In both Canada and the U.S. we have far too much party, too much selfish political difference.—L. J. Pepper, 360 Douglas.

In North Ireland

A great deal of uninformed criticism about Northern Ireland has appeared in the newspapers recently as a result of incidents in Londonderry City. This takes no account whatever of the real progress which has been made by this small country of less than 1.5 million inhabitants.

For instance, the total trade of Northern Ireland amounts to well over £1,000 million. Exports are worth £500 million a year — about £340 per head of population.

More than 161,000 houses have been built in Northern Ireland in the post-war years a record now comparable with that of Great Britain on a population basis.

Much capital has been made of the absence of house-building in Londonderry City. The fact is that about 4,500 new houses have been built in Londonderry City in the post-war years by the local authority and the Housing Trust. This figure is well up to the average of other areas throughout Northern Ireland.

More than 70,000 new jobs have been created in new industries set up in Northern Ireland since the Second World War. Over 200 such industries have been established. Most of these are branches of British firms but in the region of 30 of them are from the United States.

Northern Ireland spends twice as much per head of population on education as its neighbour the Irish Republic. A second university was recently opened and educational opportunity for all children, irrespective of family means, is increasing all the time.

Northern Ireland enjoys exactly the same social service as the rest of the United Kingdom and spends four times as much per head of population on them as the Irish Republic. — R. J. Hutchinson, 239 Superior.

Footloose in Peking on a Sunday
A Canadian Family Goes Exploring

By COLIN McCULLOUGH
The Globe and Mail

PEKING—What does a young — well, fairly young—family of three Canadians do on an autumn Sunday in Peking?

The question, I suppose, deserves another question: Why, indeed, do anything at all?

The answer to that is that in Peking, as in much of the world, Sunday is a day of rest. True, most of the shops remain open, and many of the services such as milk and mail deliveries continue, but factories and offices close for the day.

This no doubt is a matter of convenience and habit. It certainly has nothing to do today with religion: the many churches in Peking are still boarded up and on their doors flutter the tattered scraps of posters put up during the early stages of the cultural revolution.

The small foreign community in Peking also regards Sunday as a day off and — in the finest traditions of western suburbia — feels compelled to do something, anything, so that the day of rest is not spent in idle resting.

We—my wife and eight-year-old daughter and I—are caught up by the same fever.

The list of places to which one can go is short but, admittedly, impressive: the Peking Zoo, which includes pandas and is one of the best I have seen; the Western Hills, a favorite picnic spot; the Ming Tombs; the Great Wall, and the Summer Palace.

Afternoon in Tombs

We have spent several pleasant afternoons at the Ming Tombs, and one can make a rather complete, albeit somewhat tiring, day by going to the tombs and the Great Wall.

Both are reached by the same north-west road, the tombs being some 20 miles away and the wall about seven miles farther on. Just recently we made this trip, starting out at 10 a.m. with another family and a picnic basket.

From Peking to Nankou Pass, where the Yenshan Range of mountains begins with the sharply rising Pataling Hills, the road is wide and the driving is easy. This is mostly farming country, and the corn is high in the fields now.

For much of the way, traffic is fairly heavy with trucks, buses and bicycles. There are only two real hazards, though.

One is the ox- or donkey-drawn carts which, loaded with fall vegetables, roll slowly toward Peking. The driver, more often than not asleep on top of the load, is completely unperturbed by automobile horns and bicycle bells.

The other hazard is the manure collector. He rides a bicycle that has a large straw basket strapped to each side, and his job is to pick up dung from the road. He scoops it up with a small shovel and straw broom and pops it into the basket. During all this, he often shows complete disregard of oncoming traffic.

Further on, the craggy Pataling Hills spring up around you. The road narrows and curls up and around the mountain. There are a number of blind turns, some of them made safer by large round mirrors placed at the side of the road.

In the distance, one catches an occasional glimpse of the wall curving over a mountain top but, whether by accident or design, the road is so constructed that not until one last sharp turn do you see, suddenly, the Great Wall standing before you.

Clearing for Cars

It is surprising and satisfying that there is little there but the wall itself. A couple of small buildings stand near the stone steps leading to the top of the wall, and there is a little clearing where cars and buses can be parked.

Not long ago, there was no road directly to the wall and visitors had to come via the Peking-Paotow train to the Green Dragon Bridge station, and then go by foot to the wall.

One foreigner here likes to tell about the romantic old days when he rode a mule from the station to the wall.

The history of the Great Wall is so well-known, that there is little point in repeating it here other than to say that the wall is 1,684 miles long and its first sections were built between the fifth and third centuries, B.C. They were joined after 221 B.C. during the Chin Dynasty, and the wall was most extensively repaired during the Ming Dynasty in the fifteenth and sixteenth centuries.

A long section of the wall has been restored in recent years, and it is possible to walk some distance along the top, which ranges from 16 to 32 feet wide.

In some places the wall is almost 40 feet high, and the view over the mountainous countryside is breathtaking: so is the walk. Without rubber-soled shoes it would be impossible to get up the 45-degree ramps and the sets of steep stone steps.

Towers Give Shade

Many of the Chinese hikers had canteens of water, but our only relief from the hot sun was the shade of the beacon towers. They had been used for alarm fires and, fortunately for us, some long forgotten engineer had thought it necessary to put up a tower every 120 feet.

We went westward as far as we could, which was to a sign that said, "No foreigners allowed beyond this point without a special permit."

Katharine was a bit disgruntled about that, but Regina and I (both of us puffing hard) thought it a splendid arrangement. Anyhow, the wall had crumbled badly past the sign. That sign, incidentally, was one of the few that we saw: the Great Wall of China is one place where Kilroy has not been.

We walked back to the car and soon were on the Long Road, which is lined with pairs of great stone elephants, camels, lions and court attendants who guard the way to the Tombs.

There were 14 emperors in the Ming Dynasty, and 13 are buried in widely separated spots on Heavenly Age Hill. From any of the tombs one can see for miles across the valley. It truly is a lovely site.

The tombs are similar in design but vary in size. Some of the larger ones have been restored, but we prefer one of the smallest simply because it is still untouched.

Hardly anyone visits it and the only sound is the singing of birds. The wall around the great courtyard is cracked and broken.

Porcelain Fragments

Inside, under the pines and cedars, are fragments of blue porcelain and pieces of brown glazed dragon tiles. Stone urns lie overturned in the high grass, and weeds have grown around the carved stone altar in front of the high vermilion spirit hall with its gently curved roof.

It is here, beneath the trees, that we spread a cloth on the ground and eat lunch.

I must admit, though, that despite the tranquility of the Ming Tombs, and the grandeur of the Great Wall, the Sundays that we have liked best were spent boating on the summer Palace Lakes.

The Palace is only half an hour away from our apartment, but we have to set off early in the morning in order to get a boat. There are plenty of rowboats, but only four or five of the small roofed barges, and you must have one of these if you intend to stay the day. The rental fee, by the way, is about $1.30 an hour.

Benches on Barge

The barge has leather padded benches on three sides, and down the middle is a narrow table covered with white linen.

There is enough room for eight adults, as well as hampers of food and drink. But because the day is for Katharine as well as us, we usually invite along only one couple with one child.

Then the children have room to play, we parents can relax, and the Chinese boatman who stands at the rear of the barge can wield his two long oars without fear of accidentally conking a child on the head.

I start to enjoy myself even before I get aboard. Light purple lotus flowers rise from green pads floating by the shore, and the blue waters of the lake do not stretch so far that you cannot see the graceful pagodas and arched white bridges that fringe the rim of the lake. It is like a delicate scroll painting.

Still, it is hard to ignore the clamor of loudspeakers playing revolutionary music and crowds milling around you. For the summer palace is not a semi-museum like Windsor Castle or the Madrid Palace through which people neatly file to view respectfully the royal past.

It is, rather, a giant park for the Chinese people to use — for walking, exploring, swimming and picnicking. And indeed they do use it.

The barge must leave the landing slowly, for the water is filled with rowboats and swimmers — men, women and children. The men wear dark colored trunks, usually made of wool. The women wear one-piece bathing suits — black and dark green are the most common colors — and bathing caps of clear plastic.

As the scow sedately moves across the lake, symmetrically you have an excellent view of the Summer Palace court buildings, located symmetrically in the side of a hill with the Sea of Wisdom Temple near the top.

Marble Boat

And you can see the marble boat which the Empress Tzu Hsi ordered made to justify her appropriation of naval funds for the building of the Summer Palace.

On the shore is a large billboard showing Mao Tse-tung wearing a white bathrobe and waving his arm. The painting commemorates Chairman Mao's nine-mile swim in the Yangtse River two years ago.

We were boating on the lake a few Sundays ago when the Chinese were celebrating the anniversary. Groups of young men and women were swimming across the lake, pushing ahead of them giant inner tubes on which portraits of Mao had been propped.

This part of the little voyage across the lake is interesting, in many ways beautiful, and busy. But eventually you reach a small but lovely gate-bridge, pass under it, and find yourself on a tiny and peaceful second lake.

Silent Shoreline

Few boats are here: the shoreline is silent and its greenness is broken only by a white pagoda and traditional Chinese house, almost hidden by trees. The loudspeakers at the palace can be heard only faintly.

The boatman rows the barge to shore, moors it to a tree and disappears into the woods for a nap while you open the hampers and have lunch.

One memorable drowsy afternoon a rowboat drifted by while we were eating. It carried six Chinese boys, four of them with guitars and two them with balalaikas. They were playing Carnival in Venice.

Later, of course, you go swimming from the barge and, because the lake is shallow, the water is surprisingly warm. And much, much later, reluctantly you sail slowly back to the Summer Palace: and you go home to Peking.



OMNIPRESENT MAO smiles down on Colin McCullough and his family while they have picnic lunch on lake at summer palace near Peking.

Television and Politics:
It's Not Doing the Job

By GEORGE BAIN
The Globe and Mail

LONDON — Does television in Canada do a good job of covering politics and public affairs — as good as it does, say, of covering professional football.

It wouldn't have occurred to me, I admit, to think of the two on the same footing. But Richard Crossman, an articulate and combative Labor front-bencher, has just stirred up a lively debate here by saying, first in a lecture and then on a special BBC program, that television does relatively badly by politics.

His main complaint is that television trivializes politics and thereby contributes to a decline in public respect for parliamentarians and Parliament. This is the sort of point he makes:

A politician delivers a long, thoughtful speech, examining an issue or issues. That night, in the national news, his speech is reduced to a few sentences — which, if he is really unlucky, are meaningless. Viewers are confirmed in the belief that politicians don't deal with issues.

★ ★ ★

Even while saying this, Mr. Crossman acknowledges that news broadcasts suffer from having to review all the day's events in a small space.

Where politics comes off badly — as compared with sports, for one example — is in the lack of in depth programs to balance the unavoidable superficiality of the news.

Even wrestling, he points out, is given 60 minutes a week of straight, actuality broadcasting.

"And politics? After all, there is a minority really keen on politics and an active participation in community life. And it is not a small or unimportant minority. I reckon we are far more numerous than all the opera-goers and balletomanes put together, and at least as numerous as the active Christians.

"But in this question of balance between the serious minority audience and the mass audience, we are not nearly so well treated."

★ ★ ★

There is much more; Mr. Crossman's bill of particulars is a long one. For instance, he doesn't think it good for parliamentary democracy to represent politics quite so much in terms of gladiatorial confrontation. Also he feels that, while tough interviewing is needed, politics can only be brought into contempt if politicians constantly are grilled like prisoners in the box — and none too truthful ones at that.

One of the faults, if there is inadequate television coverage of politics (as more than one of Mr. Crossman's interrogators pointed out in the BBC special which he provoked), lies with the politicians.

They do not admit the cameras (and, in some cases, the pencils) to the places where things happen. One such place, this closed to all, is the caucus, but the more important is the House of Commons.

Mr. Crossman isn't opposed to admitting the cameras; he says the question that has to be answered is: How is Parliament to be televised?

In his view, if television were to tape the proceedings and then use random snippets for inserts in newscasts and so-called magazine shows, this would have the same trivializing effect that he had already complained of.

What would be better would be to tape and use, say, an hour of question period one day a week, or a solid hour of an important debate. (After all, he says, television doesn't hesitate to give horse-lovers a solid hour of horse-show.)

Are Mr. Crossman's criticisms available to Canadian politicians? Certainly there is a weakness for a politics of conflict; witness the continuing demand, especially by television, for the pungent comments of John Diefenbaker, the most indefatigable gladiator of them all.

★ ★ ★

The hot-seat, or let's-pin-his-hide-to-the-wall, type of interview seems to have gone somewhat out of fashion.

It is hardly true in Canada that television has neglected the party conference as Mr. Crossman says the networks here did this year.

However, there is hardly a surfeit of thoughful public affairs programming between conventions, election or other crises.

With which, we come back to where we started: how many hours of football will there have been this fall by the time the Grey Cup game is played on November 30?

Some of Us Collect Mobiles While Others Prefer Nubiles

By RICHARD J. NEEDHAM, The Globe and Mail

When I first started newspaper work in Toronto some 40 years ago, the pay was so low that any reporter with more than one pair of shoes was presumed to be taking money on the side.



Needham

Things have changed since then, however. Members of the profession now own costly homes in suburbs like Grisly Green, Anesthesia Acres and Withering Heights; they throw lavish whine-and-chase parties on weekends; and it was to one such party that I made my way recently.

As always, I had trouble talking and listening, because the stereo was blasting away with recordings by Bankrupt Benson and the Piano-Smashers.

●

I noted, however, that most of those present were newspaper people, the rest being the customary oddlings—a poetic justice, a thin Icelander, an unfrocked beast, a fairy godfather, a high churchman, a CBC urchin, a happy medium, a soiled scientist, a seventh-day adventuress, a women importer, a son of a bishop and a couple of airline bags.

Much of the talk centred around two infamous characters who work at the Mop and Pail—the brilliantly witty columnist, Rasputin J. Novgorod, and his brutish, illiterate editor, Dietrich Doppelganger. Listening in on a group of men, I caught the following fragments:

●

"I think of Brezhnev as a Red square ... You mean to tell me they have traffic lights in Saskatoon? ... Doppelganger has a heart as big as all indoors; if you were drowning, he'd be the first to throw you a Life Saver ... Canadians are the saltpetre of the earth ... Novgorod does no harm to those chicks who flock around him; he's too wise, too honorable, too fagged-out ... I understand the CBC is producing its own version of Warrendale, starring Rex Morgan, MD, Mary Worth and Doris Day; it contains such awful expletives as Gee Whiz and Holy Moly."

In another corner, a group of newspaperwomen were holding forth in shocking and slanderous fashion, "Chaste makes waste ... Doppelganger has the features of a Greek clod ... My husband comes in like a lion and goes out like a light ... I understand she gives trading stamps ... That's my lover standing in the corner there—tall, dark and hammered ... I've always regarded nightgowns as sheer nonsense ... I don't think the marriage will work out too well; she's Mensa and he failed cut-outs ... He asked for my phone number, but when I told him it was 112-416-368-7851, Local 3708, he just shook his head and walked off."

Drifting away to the bar, I found a group of men engaged in highly blasphemous discussion. "I rang the assistant manager and told him that if he didn't remove that Gideon Bible from my room, I'd throw the damn thing out the window ... Anybody who believes in God needs to have his oil changed ... The first step, as I see it, is to burn down all the churches." I cautioned them, "Easy now, fellows, there might be a clergyman around." They replied, "Dammit, we are clergymen!"

●

Back to the men's conversation I went, "Doppelganger always ceases to amaze me ... We had a great week's hunting at Parry Sound; bagged two Germans, three Italians, and a road surveyor ... When Novgorod dies, Scotland will declare a day of national mourning ... Doppelganger's the kind of person who burns his bridges before he comes to them ... To you it may be City Hall, but to me it's Aspidistra Power ... Novgorod's heart transplant was a great success; too bad about the alligator dying."

The women's conversation was just as scabrous: "Thou shalt not pill ... Even an Australian is better than no man at all ... Other people collect mobiles, Novgorod collects nubiles ... He got custody of the sauna, but she was awarded the bellytelly ... I just close my eyes, and think of the Royal Commission on the Status of Women ... Everything about Doppelganger is phony; even his lies, which appear to be fabricated, are true ... In Toronto, we regard sex as a form of sex perversion."

●

Growing somewhat befuddled by the conversation, the noise and the drink, I inquired of my hostess, "These two men all the talk is about, are they here?"

She laughingly replied, "Well, you see, Doppelganger doesn't exist, but if he did, he would be out in Japanese Columbia, conducting the Squamish Inquisition. As for Novgorod, that's him over there, doffing his badger-grey hairpiece to each women he meets, and presenting her with autographed copies of his two best-selling books, The Vertical Minority and The Smug Mosaic. That turtleneck sweater he's wearing is made from real turtles. Would you like to meet him?"

I quickly demurred, pleading a sudden attack of Dodge fever, after which I folded my tensions like the Arabs and silently stole away.

My judgement was vindicated by the last sound I heard as I went down the steps—the raucous voice of Novgorod declaring, "The reason Leda got attacked by a swan is that she wouldn't say boudoir to a goose."

The dividend you never thought you'd get

You earn it when you drive safely. It's built in to your car insurance rate.
The car insurance industry wants to help you lower the cost of your insurance. Most companies will give you a 15% reduction after one claim-free year. After three accident-free years your savings can be substantial.
Talking about the cost of car insurance won't bring it down. Safe driving will. Drive defensively. Avoid accidents. It's as simple as that.

If you have any questions about your car insurance, write All Canada Insurance Information Service, Suite 200, 170 University Ave., Toronto 1, representing the majority of competing insurance companies in Canada.

ALL CANADA INSURANCE INFORMATION SERVICE

With car insurance, you never drive alone.

VB1737 REV.

Rash of Bombings Grips Montreal

MONTREAL (CP) — A home-made time-bomb wrapped in newsprint was discovered early today at a downtown intersection and only two blocks away from the scene of a bomb explosion Monday night.

A police spokesman said the unexploded bomb, consisting of two sticks of dynamite wired to batteries and a clock, was discovered at 1:30 a.m. by a Montreal Transportation Commission employee walking home from work.

A police bomb squad, called out for the second time in less than six hours, rushed to the scene—at the intersection of Beaver Hall Hill and Belmont Street—and carted the package off to a deserted park where they defused the device.

An underground pedestrian passageway linking the CNR's downtown Central Station with the $75,000,000 Place Bonaventure trade centre and Bonaventure Hotel was the scene of a bomb explosion at about 8 p.m. Monday.

Although three persons were in the passsageway when the bomb exploded at about 8 p.m. EST, police reported no injuries. Damage was "light."

The bomb, believed to have been made up of one or two sticks of dynamite, had been placed in a cubicle adjoining a transformer room.

Police said the blast was concentrated in an area about 25 feet square.

A Place Bonaventure security officer said that an anonymous telephone caller had warned of a bomb in the passageway about two months ago, but no bomb was found.

In two hours following the blast, police said they received 20 telephone calls warning of bombs planted across the city. All were false.

Curtis Pays Up

LOS ANGELES (AP) — Actor Tony Curtis agreed to pay $8,700 as settlement of a paternity suit, court records reveal.

Anna Margaret Menter, 18, filed the suit for support of twin sons, Jason and Justin, born Aug. 21.

HURRY-UP PRINTING
We can print from your copy almost anything printed, typed, written or drawn. 1,000 8½x11 —fast! — at less than a cent a copy.
IDEALETTER SERVICES
605 Courtney St. 384-5211



FIRED because of secret marriage Celeste Lansdalye, 29, expects to head back to her job as stewardess with United Air Lines. Company has announced it has changed policy prohibiting marriage for its stewardesses and will rehire those with valid grievances.

Biafra Blasts Observers, Red Cross

UMUAHIA, Biafra (CP) — Biafra's commissioner of information Monday called the international observer team in Nigeria "a bunch of crooks" and said it is not wanted in Biafra.

Asked at a news conference whether Biafra would welcome a visit by the observer group, which Canada is a member, Dr. Ifegwu Eke said:

"We don't recognize the international observer team. They are a bunch of crooks. We have nothing against the observers personally but they are committing a fraud and they know it."

If a purely international team of observers were set up Biafra would welcome it, he said, but "we'll have nothing to do with this bunch that is operating from Lagos."

The observer team, which also includes representatives of Poland, Britain and Sweden, was invited by the Nigerian government to investigate charges by secessionist Biafra that federal forces are practising genocide against the Ibo people, the dominant group in Biafra.

In their reports so far the observers have rejected the allegation of genocide but criticized Nigeria's treatment of prisoners of war.

Dr. Eke said Biafra has been trying to have the genocide question placed before the International Court of Justice and has also been trying to get individual members of the United Nations to put pressure on Secretary-General U Thant to sponsor an investigation.

The information commissioner, whose position is equivalent to that of a cabinet, also attacked the International Red Cross, claiming it is "extremely unfriendly" to Biafra.

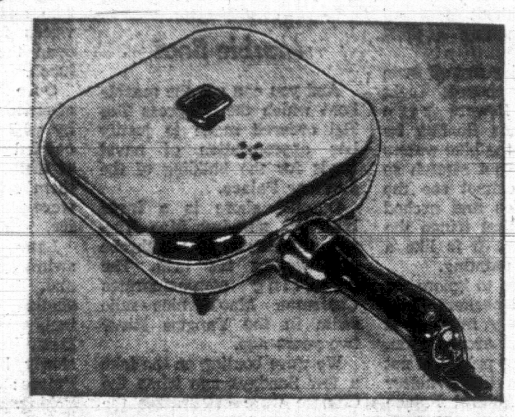
He said the Red Cross is playing politics in the war. He accused it of abandoning food, medical stores and motor vehicles to federal forces moving into Biafran territory.

He said the relief organization concentrated its Biafran operations on the area's periphery and asked why it didn't pay more attention to the hinterland.

For 62 Years
there
when you need us
Thomson & Irving
FUNERAL CHAPEL
1625 QUADRA STREET 384-2612
AMPLE PARKING

Woodward's

Appliances at Big Savings!



Special Purchase
G-E 12" "Teflon"
Electric Frypan

Heavy quality aluminum coated with Dupont "Teflon" for no-grease cooking. Detachable electrical controls for complete immersible cleaning. It's the big 12" de luxe model complete with vented cover . . . at a very special price! Full one year guarantee.

SALE PRICE
21.99



G-E Steam Iron

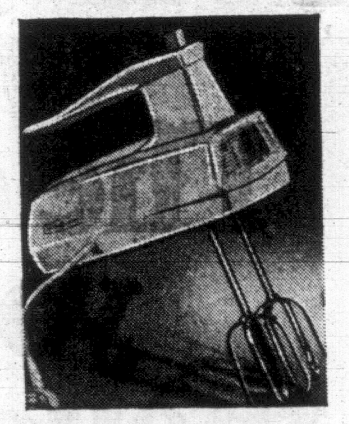
Dependable G-E quality is built into this reliable steam and dry iron. A top performer for all types of fabrics; switches from steam to dry ironing with push-button ease.

SALE PRICE 13.99

G-E Hand Mixer

Canadian built by General Electric. Powerful 3-speed hand mixer, essential for all mixing chores. Stainless steel beaters with push-button ejector for easy cleaning.

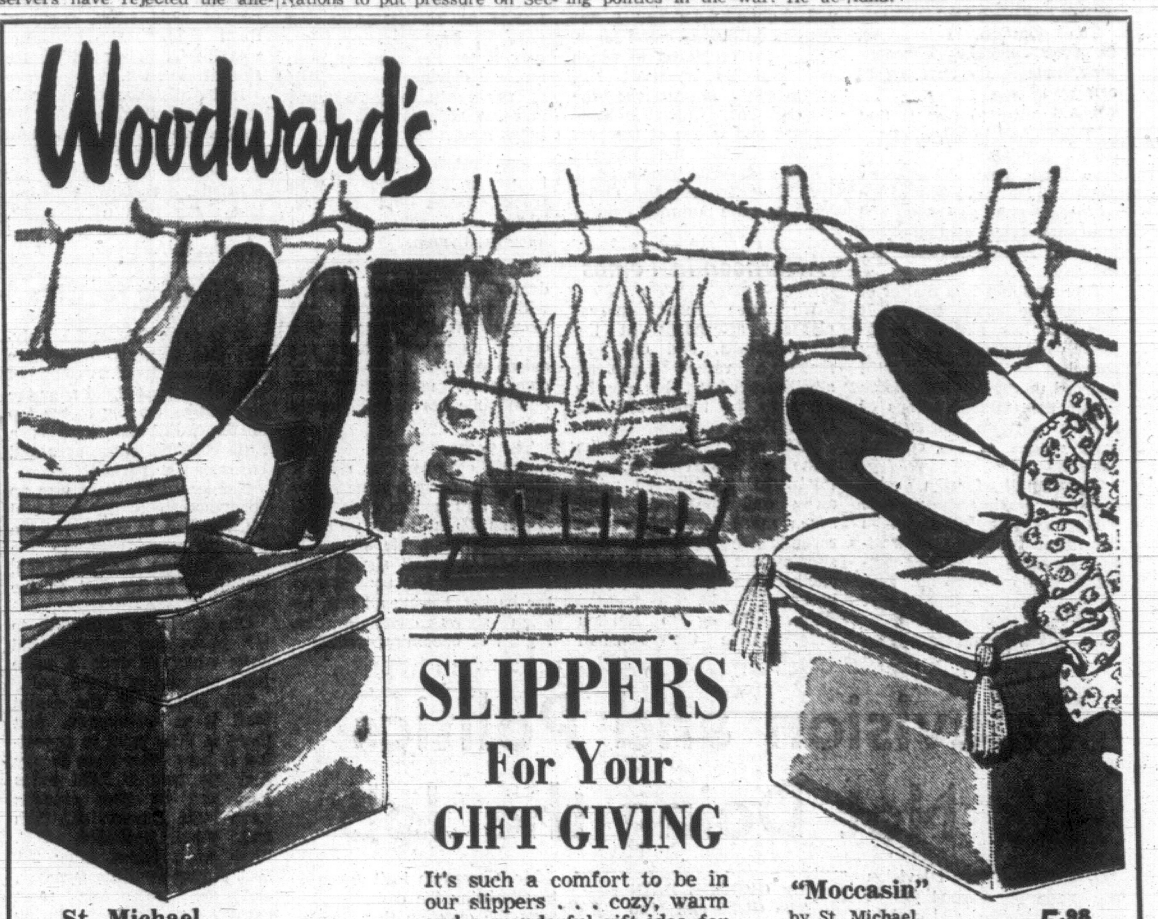
SALE PRICE 16.99



Phone! Write! Shop in Person!

Woodward's Housewares, Main Floor

Woodward's



SLIPPERS
For Your
GIFT GIVING

It's such a comfort to be in our slippers . . . cozy, warm and a wonderful gift idea for those who like to take their living . . . easy! It's not too soon to buy now for best selection of choice colours and sizes.

St. Michael
Gusset styled in brown or green nylon-suede with warm, fleecy lining. Foam cushioned soles. Sizes 6 to 11. Pair 6.98

"Moccasin"
by St. Michael.
Pair 5.98

"Shaggy"
by Helena.
Pair 5.98

"Melody"
by Kaufman.
Pair 5.98

"Habitant"
Moccasin with genuine shearling lining. Natural shade. Sizes 6 to 12. Pair 9.98

"Tease"
by Kaufman.
Pair 5.98

"Mostyn"
Zippered front, ankle height in nylon-suede in brown. Sizes 7 to 11. Pair 5.98

"Muffins"
by O'Omphies
Pair 7.98

Pickwick Double Record Gift Albums Sale Priced!

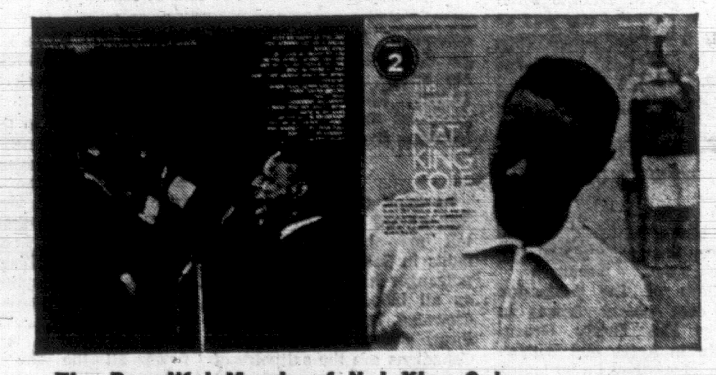
Famous Labels! Top Recording Stars! Favourites of many, to please the hard-to-please. Buy now and save!



The Sweetest Sounds of Guy Lombardo
2 records, 20 songs. Sale Price 2.97



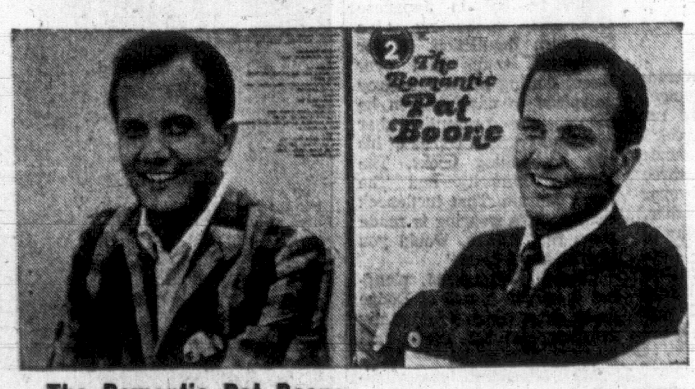
Dean Martin Swingin'
2 records, 20 songs. Sale Price 2.97



The Beautiful Moods of Nat King Cole
2 records, 20 songs. Sale Price 2.97



Mills Bros. Songs You Love To Remember
2 records, 20 hits. Sale Price 2.97



The Romantic Pat Boone
2 records, 20 songs. Sale Price 2.97



The Excitement of Mr. Showman Liberace
2 records, 20 hits. Sale Price 2.97

Woodward's Mayfair Phone 386-3322; Cobble Hill, Duncan, Ganges, Gulf Islands, Jordan River, Port Renfrew, Zenith 6544 (Toll Free).
Store hours: 9:30 a.m. to 6 p.m. Evening shopping Thursdays and Fridays 'til 9. Closed Mondays.

Ottawa Cracking Down on Jobless Fund Fraud

OTTAWA (CP) — The unemployment insurance commission today announced intensification of its program to control fraud and other abuses which it hopes will save the commission some $5,000,000 in the 1969-70 fiscal year.

The commission released details of its stepped-up sleuthing program at news conferences here and at nine other points across Canada.

Chief Commissioner Jacques M. DesRoches said a team of consultants, engaged last December at a cost of some $100,000, has developed new criteria to allow the commission to focus on the area where false claims are most likely to be made.

The commission hopes to save some $3,000,000 between now and next March 31, end of the current fiscal year. Eventually a saving of about $8,800,000 a year could result.

STUDY MORE CLAIMS

In fiscal 1967-68 the commission submitted 120,000 claims to close scrutiny. This was about 10 per cent of the total claims. Under the new scheme, some 400,000 claims will be given a careful going over in fiscal 1968-69.

Last year, the commission detected more than 25,000 cases of fraud or abuse.

Other aspects of the intensified benefit-control program:

—The commission now will concentrate on interviews at its offices and other central points rather than at claimants' homes. This will allow more interviews at less cost each.

—The control force will be increased gradually to 260 from 130 across Canada.

Mr. DesRoches listed these main types of abuse:

Claimants return to work without telling the commission; some declare themselves available for jobs when they are not; others falsify their reasons for being out of work (to be eligible you must be fired, laid off or have a good reason for making a claim); and certain claimants list false dependents to boost their benefits.

Average overpayments detected have been about $55 each. The highest recovery of overpayment in a single case was $1,800. Of 2,500 prosecutions last year, a record of 99 per cent convictions was recorded.

Maximum penalties for offences under the Unemployment Insurance Act are a $500 fine, six-month jail sentence or both. Lesser penalties include disqualification from future benefits.

PUBLIC CONCERNED

Mr. DesRoches said about 2½ per cent of all claims are fraudulent.

"We hope to cut that to one per cent."

There was public concern about "free-loaders" under the insurance plan and the crackdown on offenders was designed to change this impression and improve the commission's image generally.

FALSE TEETH
Chewing Efficiency Increased up to 35%

Clinical tests prove you can now eat and chew better—make dentures average up to 35% more effective—if you sprinkle a little FASTEETH on your plates. FASTEETH holds uppers and lowers more firmly so they feel more comfortable. FASTEETH is not acid—doesn't sour. No gummy, pasty taste. Helps check "denture odor". Dentures that fit are essential to health. So see your dentist regularly. Get FASTEETH at all drug counters.

Advt.

TAKE IT FROM ME!

1966 DODGE STATION WAGON



It's a Dodge Coronet Station Wagon, six-cylinder economy, plenty of room for the active family. Great buy for sportsmen.

$2195

MORRISON CHEVROLET OLDSMOBILE LTD.
Douglas Opposite Mayfair

LARRY LEWIS
385-5777

Good Advertising Attracts Customers!



SPECIAL PURCHASE Permanent-Press SLACKS

"WOODPRESS" Flannel-type Slacks!

A seldom-seen low price on semi-dress slacks 'loaded' with features you will approve:

- "Woodpress" permanent press finish
- Flannel-type fabric in a blend of 55% Tetron, 45% rayon
- Completely washable . . . no need for dry-cleaning!
- Plain front styling, belt loops
- Medium grey, char grey, olive, brown
- Waist sizes 30-40; plain finished lengths.

SALE PRICE **6.88**

TWO PAIRS **12.00**

Woodward's Men's Shops, Main Floor

SALE! Permanent Press Cotton blend Slacks!

Hurry to your nearest Woodward store, for an OUTSTANDING buy in fine casual pants. Woodward's own brand, permanent press finish pants, that wash and drip dry . . . and never need the touch of an iron! Superior blend of 50% polyester and 50% combed cotton tested for long and satisfactory wear and ease of care. Slim and trim, or regular easy styling. Choice of season's favourite colours . . . brown, blue, beige, loden or sage. 30-36 (slim), 30-46 (regular).

SALE PRICE **7.88** EACH

Woodward's Men's Shops, Main Floor

WOODPRESS Shirt SALE!

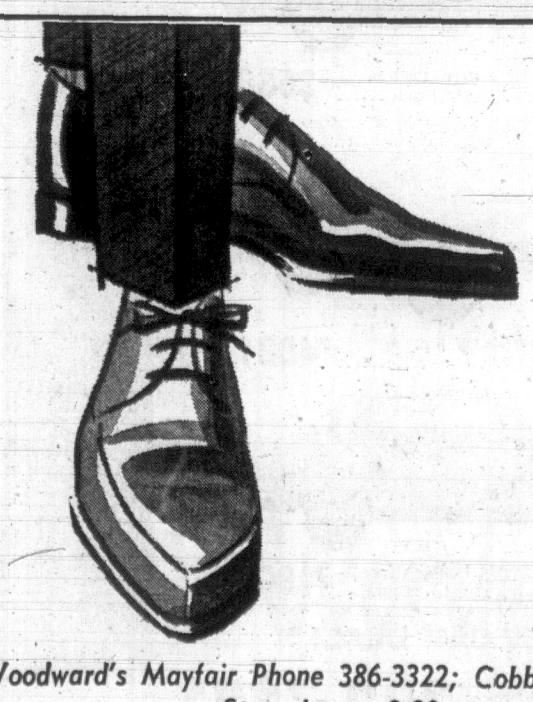
Smart-looking sport shirts in wash 'n' wear, no-iron "Woodpress" brand . . . tagged for BIG SAVINGS! Well tailored from a fine blend of 75% cotton, 25% polyester. Plain colours, checks or overchecks . . . regular or button-down collars. S.M.L.XL. SALE PRICE

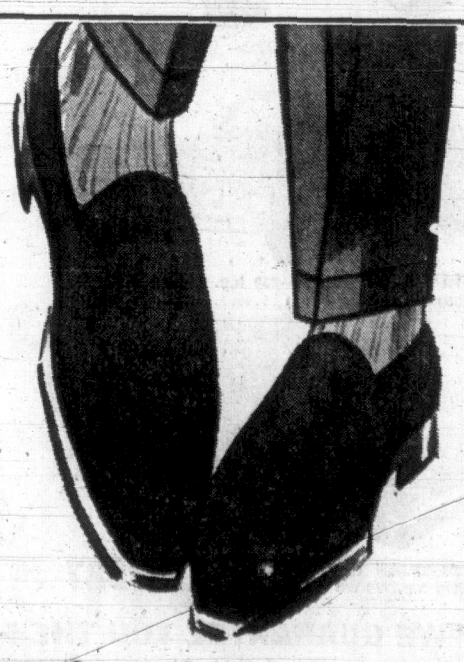
3.99

2 for 7.50

Stock up! Phone! Write! Shop in Person!

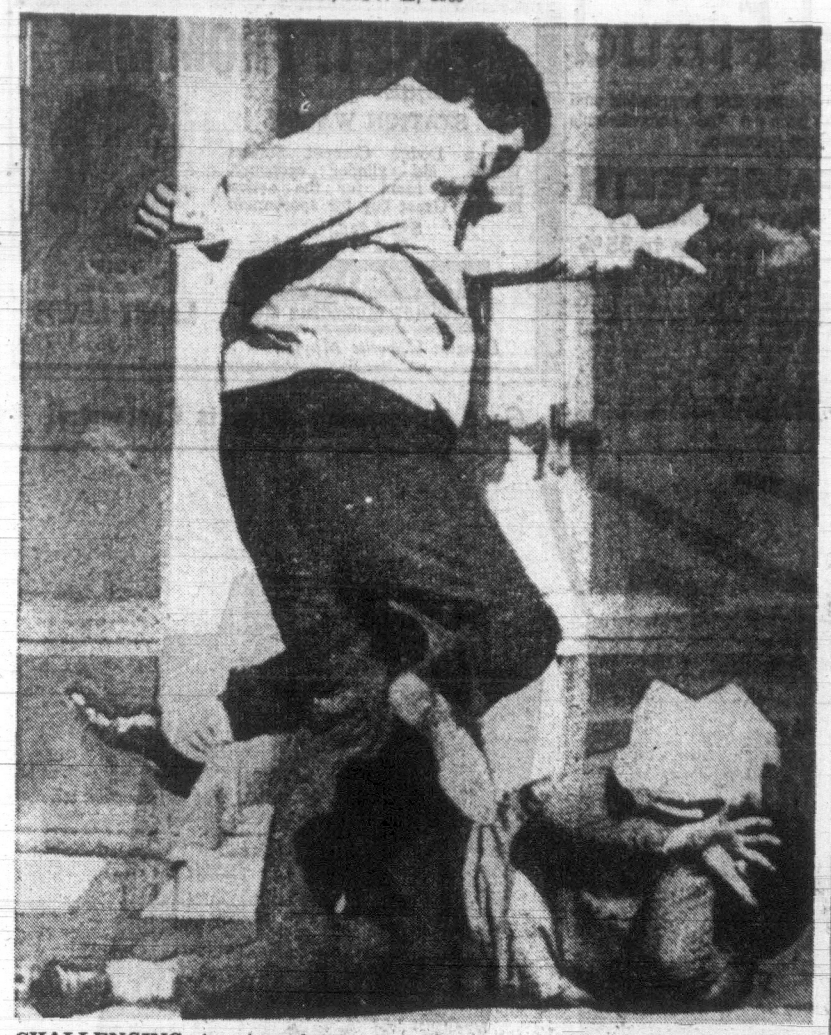
Woodward's Men's Shops, Main Floor





Woodward's
Men's Shop

Woodward's Mayfair Phone 386-3322; Cobble Hill, Duncan, Ganges, Gulf Islands, Jordan River, Port Renfrew, Zenith 6544 (Toll Free).
Store hours: 9:30 a.m. to 6 p.m. Evening shopping Thursdays and Fridays 'til 9. Closed Mondays.



CHALLENGING imprisoned teamster president James Hoffa's slate of officers, Bernard Jacubus, 43, is kicked by an unidentified assailant as he distributed literature outside Detroit's teamsters' hall. At a meeting inside the hall Hoffa was renominated for another term as head of his home Local 299. (AP Wirephoto.)

Storm Lashes Florida, Carolinas

MIAMI, Fla. (AP) — Cold weather today followed the wake of a furious storm that raked the Carolinas, Florida and central Alabama with mountainous snows, heavy rains and tornadoes.

Hundreds of travellers were stranded in some areas of the Carolinas where up to 10 inches of snow covered the mountains. Three hundred automobiles and two buses were reported stalled late Monday night between Hendersonville and Saluda on the South Carolina border.

Schools in Union County, S.C., remained closed because of the record snowfall. In eastern sections of South Carolina rain deluged the area.

Much of northern Georgia was whitened by snow and the eastern sections of the state had a mixture of snow and rain.

In the Vanderbilt Beach section of Florida north of Naples a tornado destroyed four houses and damaged a dozen others. Winds reached gusts of 50 miles an hour in Orlando, Cape Kennedy, Miami, Naples and Tallahassee.

St. Petersburg, on the Gulf Coast, reported gusts up to 60 miles an hour.

The intense storm that lashed eastern states with gales, heavy rain and snow threw its strongest punch at the southern Appalachian mountain area.

Heavy snow warnings were up for the mountains of Kentucky, the Virginias, Tennessee and the Carolinas.

The warnings also were extended northward to include parts of upstate New York, sections of Pennsylvania and the interior of New England.

Winds of 35 to 50 miles an hour battered the Virginia capes and the nearby sections of Maryland and North Carolina. Gale warning flew northward from Cape Hatteras to Eastport, Me.

Frigid Canadian air moved into Dixie in the wake of the big storm and frost or freeze warnings were issued for the mid-Gulf coastal region.

Motorists Panic As Big Span Sways

NEW YORK (AP) — Wet snow, rain and gale force winds gusting up to 60 miles an hour belted the New York metropolitan area today as a major November storm moved up from the North Carolina coast.

Police reported that dozens of motorists abandoned their cars on the Bronx-Whitestone Bridge and ran off when the structure began swaying in the strong winds.

The bridge, which spans the East River between the Bronx and Queens, was closed to traffic.

Gale warnings were issued for the metropolitan area with tides expected to be about three feet above normal. The weather bureau issued provisional heavy snow warnings for areas to the north of the city.

LEG CRAMPS
Try CALCIUM ZURICH
8 oz. — $1.98
16 oz. — $2.98
At all drug stores.

U.S. Comics Heroes Condemned by Soviet

MOSCOW (Reuters) — American war and space comic heroes were condemned here today as agents of U.S. ruling groups in the struggle for the minds of ordinary people.

The newspaper Sovietskaya Kultura, organ of the ministry of culture, devoted one of its four pages to an analysis of U.S. comics by Italian left-wing journalist Gianni Toti.

With the article, entitled Comics: A Flood of Multi-colored Lies," were photographs of covers and episodes from some of the more bloodthirsty varieties devoted to the deeds of U.S. marines in Vietnam and American exploits in space in the distant future.

Toti, whose article was written specially for Sovietskaya Kultura, noted President Johnson himself said that comics had more effect on readers than newspapers or political speeches and had called on comic book artists to pay special attention to Vietnam.

The task of the artists, Toti wrote, was to daily produce a vast flood of comics which train the U.S. public to see the Vietnam war as heroic, U.S. troops as defenders of freedom and the Viet Cong as sub-human beasts.

Millions of people reading comics in Europe and Asia as well as America "are transferred daily into an illogical world, a world of 'war and a way of life,' a world where only mentally sick and clearly made people could live," he said.

Smoking On Decline?

OTTAWA (CP) — For the first time, the trend in Canadian cigarette smoking is showing a "continuing, consistent decline," says Health Minister Munro.

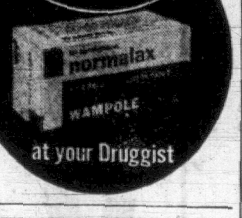
The decline is in contrast to the sharp drops and rebounds of the past, he said in the text of a speech prepared for delivery today to a joint meeting of the Canadian Cancer Society and the National Cancer Institute.

Mr. Munro was in Hamilton today and the speech was delivered for him by his parliamentary secretary, Rosaire Gendron.

Mr. Munro, who smokes nearly two packs of cigarettes a day himself, by the estimate of an aide, said the smoking decline "has the earmarks of an increasingly thoughtful public beginning to take intelligent action."

"The history of the human race is that in the long haul its instinct for survival has caused it to move away from that which has been perilous to it and there is reason to believe the historic process is gradually taking over in the case off this particular hazard."

Mr. Munro said there will be no letup in the health department's campaign to reduce smoking-induced diseases.

a new gentle effective **laxative**
mint flavoured **normalax** tablets


at your Druggist

FREE


FRIDAY
9 A.M. TO NOON
Downtown

THE CORPORATION OF THE DISTRICT OF SAANICH
ZONING BY-LAW
NOTICE OF PUBLIC HEARING

NOTICE is hereby given that all persons who deem themselves affected by the following proposed by-laws will be afforded an opportunity to be heard before the Municipal Council on the matters contained therein at a Public Hearing to be held in the Council Chamber, Municipal Hall, 770 Vernon Avenue, on Tuesday, November 19th, 1968, commencing at 7:30 p.m.:

(a) "Zoning By-law, 1967, Amendment By-law, 1968, No. 41"—to rezone Parcel A of Lot 4 and Lot 5, Section 35, Victoria District Plan 3830, 1510 and 1516 McRae Avenue for medium density apartment use.

(b) "Zoning By-law, 1967, Amendment By-law, 1968, No. 42"—to rezone Lot 30, Block A, Section 12, Victoria District Plan 860, 3139 Tillicum Road for a neighborhood Counselling Centre and office limited to the provision of Family Counselling, Children Protection Services and Marriage Counselling.

A copy of the proposed By-laws may be inspected at the Municipal Hall, 770 Vernon Avenue, between the hours of nine o'clock a.m. and twelve o'clock noon and one o'clock p.m. and five o'clock p.m. on any weekday except Saturday or Statutory holidays.

"G. HAYWARD"
Municipal Clerk.

You Are
Welcome
TO BE OUR GUEST
AT A
FIRST SESSION
OF THE WORLD FAMOUS
DALE CARNEGIE COURSE

Enjoy the fellowship of "Move Ahead, Get Ahead" people. Have fun, but—fun with a purpose! Learn why the Dale Carnegie Course has, for over 50 years, successfully trained people in all walks of life. Discover how easy it is to participate in Dale Carnegie training!

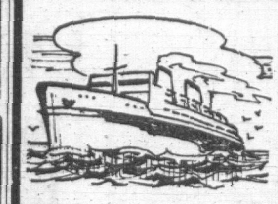
Both Men and Women Invited—No Cost or Obligation

Tues., Nov. 12
7:30 p.m.
Empress Hotel,
Victoria

Presented by
Leadership Training Institute
P.O. Box 1298
Victoria, B.C.
383-9126


DALE CARNEGIE
Founder

SHOP WED.
at All
Woodward's
Food Floors



B.C. APPLES
Extra Fancy Delicious Apples . . . only the finest the Okanagan has to offer—accept no substitute. Packed in fancy gift boxes to prevent bruising.
Approx. 11-lb. Box (large size apples) 6.98
Approx. 18-lb. Box (medium size apples) ... 9.98

B.C. HOLLY
Shipped by air to assure you of fresh, crisp, well-berried holly on arrival.
Safe Delivery Guaranteed
Anywhere in Canada— 3.50 and 4.75
Anywhere in U.S.A.— 4.50 and 7.00
Anywhere in U.K.— 5.00 and 8.00

OVERSEAS GIFT PARCELS
Woodward's has many wonderful ideas for gifts for friends and relatives in the United Kingdom and Eire. See the friendly sales girl at the special counter or Bea Wright section at your nearest Woodward's Food Floor. Your order will then be sent to our agents in London, England, where the order will be filled and delivered.

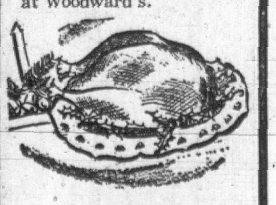
Here Are Just a Few Gift Suggestions:
ACS/3/68 All Canadian Selection 8.35
Basket Selection .. 11.30
4½-lb. tin Elke's London Assorted Biscuits .. 4.75
3½-lb. tin Huntley & Palmer's Family Assorted Biscuits 4.35
9 to 10-lb. Oven-Ready Turkey 10.00
Half Ham (Minimum 7 lbs.) 13.00
Smoked Salmon (2x½ lb. carton) 6.65
Parcels for Northern and Southern Ireland subject to a 10% surcharge.



FANCY FOODS For Entertaining
For the unusual in entertaining foods for the festive season see our wide selection of specialty foods, spices and cheese.
Chocolate Biscuit Bars — Jacobs; Orange, Club or Golf. 5-oz. bar, pkg. of 6 ..... 3 for 89¢
Smoked Baby Clams — Woodward's Supreme. 3⅓-oz. tin ..... 39¢
Sardines — Independencia brand, in pure olive oil. 4⅜-oz. tins .... 2 for 49¢
Puree De Foie—Fritsch. 4⅜-oz. tin ..... 53¢
Chopped Chives — Armanino. Freeze dried. ⅛-grain envelope .. 3 for 25¢
Tomato Paste—Tosca. 6-oz. tin ..... 2 for 35¢



GIFT BASKETS
A thoughtful gift that is always appreciated. You'll find a wide choice to suit all occasions and budgets at Woodward's.



TURKEY CERTIFICATES
Always welcomed by friends, relatives or business associates . . . a gift of good taste. Inquire at the meat dept. at Woodward's.

Showroom '69
EXCLUSIVELY AT
Empress PONTIAC-BUICK LTD.
BEAUTIFUL SPORT COUPE BUYS


69 PONTIAC STRATO CHIEF— 155 h.p., 250 cu. in. (6-cyl.). From .. $3452

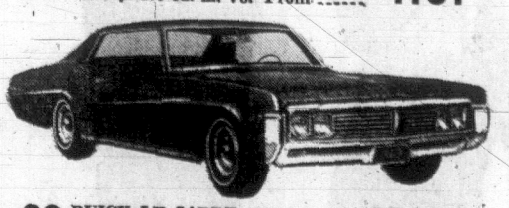

69 BUICK SKYLARK—230 h.p. 350 cu. in., V8. From $3545

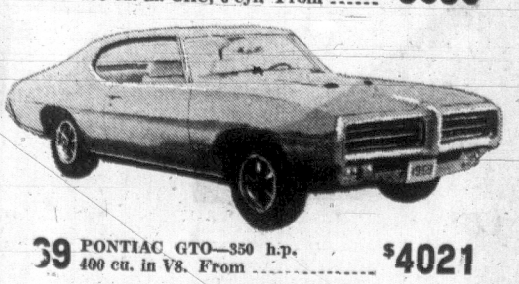

69 BUICK RIVIERA—360 h.p. 430 cu. in V8. From $5952


69 BEAUMONT—140 h.p. 230 cu. in. 6-cyl. From $3163


69 PONTIAC GRAND PRIX— 350 h.p. 400 cu. in. V8. From $4781


69 PONTIAC FIREBIRD—175 h.p. 250 cu. in. OHC, 6-cyl. From $3560


69 BUICK LE SABRE—230 h.p. 350 cu. in. V8. From $4101


69 PONTIAC GTO—350 h.p. 400 cu. in V8. From $4021


69 ACADIAN (Pillar Coupe)— 140 h.p. 230 cu. in. (6-cyl.) . From .. $2927


68 VAUXHALL VIVA (Pillar Coupe)— 56 h.p. 71 cu. in. (4-cyl.). From ... $1907

"WE GUARANTEE YOU THE FINEST NEW CAR DEAL!"
DOUGLAS AT TOPAZ Customer Parking Off Topaz **382-7121**

Tanqueray Gin



If this were an ordinary gin, we would have put it in an ordinary gin bottle.

DISTILLED AND BOTTLED IN LONDON, ENGLAND

This advertisement is not published or displayed by the Liquor Control Board or by the Government of British Columbia.



Harvey Woods

The Girl who wants quality next to her skin always chooses Harvey Woods!

A. Satinette Slip

Elegantly styled this slip of luxurious satinette features Banlon lace for enduring freshness in the elegant "Mantilla" design at bodice and hemline. Short 32-36. White and sea-mist. Average 34-44. White and sea-mist. Tall 34-44. White and candlelight 9.00

Matching Half Slip
Lavishly trmimed on hemline and side slit, the matching half slip is available in: Short, S.M.L. Average, M.L. Tall, M.L. 6.00

Matching Brief
Lush shades of sea-mist and white in sizes S.M.L. 3.00

Matching Petti pant
Satinette in the new length, with showy Mantilla lace trim on legs. White and black. 5.00

B. Lace Chemisette

Dainty and feminine with hem and bodice trimmed with delicate Banlon lace, the chemisette is available in white, black or pink. Sizes 32-36 ..... 5.00

Matching Mini Half Slip—Sizes XS.S.M. 4.00

Matching Bikini Panty—Sizes S.M. 2.00

C. Shaped Slip

Beautifully shaped bodice trimmed with a profusion of Banlon lace makes this slip the absolute in feminine lingerie. Short, 32-36. White and pink. Average, 34-44. White and pink. Tall, 34-44. White and pink 6.00

Matching Half Slip—Slender fit with no belt waistband. White, blue and pink. Short, S.M. Average, M.L. Tall, M.L. 4.00

Matching Brief — White, blue, pink. S.M.L. 2.00

D. Shift Gown

Slender shift in quality nylon tricot with ruffled hemline edged with dainty contrasting trim. Feminine keyhole neckline with matching ruffled detail. Pink, blue and sea-mist. P.S.M.L. 7.00

F. Peignoir Set

Double shirred nylon, with "Mantilla" Banlon lace lavishly applied and with ruffled neckline in soft nylon shirring. Long transparent sleeves are clasped at the wrist with lace trim. Coral and black, in sizes S.M.L. 35.00

Waltz Gown (not illustrated)

Extravagantly gathered overlay waltz gown fitted to figure, with hand-cut "Mantilla" Banlon lace applique. Coral, sea-mist and black. S.M.L. 13.00

Shift Gown – (not illustrated)

Graceful gown in heavy opaque Antron-nylon with "Gardenia" Banlon lace at neckline and hem. Blue, pink and candlelight.

S.M.L. ..... 10.00 XL 11.00

Woodward's Ladies' Lingerie, Main Floor

Woodward's LINGERIE WEEK

Woodward's Mayfair Phone 386-3322; Cobble Hill, Duncan, Ganges, Gulf Islands, Jordan River, Port Renfrew, Zenith 6544 (Toll Free).
Store hours: 9:30 a.m. to 6 p.m. Evening shopping Thursdays and Fridays 'til 9. Closed Mondays.

TORONTO MARKET TRADING

In addition to The Canadian Press reports of the full Toronto trading, market quotations are also supplied by the Canadian Investment Dealers' Association; Richardson Securities; Pitfield, McKay, Ross and Co.; Royal Bank; Pemberton Securities Ltd.; Hagar Investments Ltd.; A. E. Ames and Co. Ltd. and Vancouver Stock Exchange.

TORONTO CLOSING STOCKS
Distributed by CP

Toronto Stock Echange—Nov. 12

Complete tabulation of Tuesday transactions. Quotations in cents unless marked $. z—Odd lot. xd—Ex-dividend. xr—Ex-rights, xw — Ex-warrants. Net change is from previous board-lot closing sale.

INDUSTRIALS

Stock	Sales	High	Low	Close	Net Ch'ge
A—B					
Abitibi	5435	$8	7⅞	7⅞	— ⅛
Abitbi 7½p	50	$56	56	56	
Acklands	4550	$15⅝	15	15¼	+ ⅝
Acklands p	100	$23	23	23	+ ¼
Ackind 2p	1015	$15	15	15	+ ⅛
A.G.F.M.	295	$51	50	51	+ 1
Aimco Ind	4941	$18½	18	18½	+ ½
Alt Gas	11332	$38	37⅝	37⅞	+ ⅛
Alt G w	12814	765	750	775	+25
Alta Nat	400	$22⅞	22⅞	22⅞	
Algo Cent	200	$10½	10½	10½	
Algoma St	4689	$22	21½	22	+ ⅝
Algon	200	400	385	400	
Algonq pr	100	$5½	5½	5½	+ ⅛
Alcn Al	10132	$25¾	25¾	26⅛	+ ⅛
Alcan pr	540	$31⅛	31½	34⅜	— ⅜
Alumin pr	250	$16½	16½	16½	
Almin 2p	128	$34⅜	34⅝	34⅝	—1⅛
Anglo-cn	1150	$6	5⅞	6	+ ⅛
Anglo-c pr	100	$14⅝	14⅝	14⅝	+ ⅛
Argus	252	$17⅞	17	17	— ¼
Args 250 p	z20	$38⅝	38¼	38¼	
Argus B pr	50	$38⅜	38⅜	38⅜	— ⅜
Argus C pr	8335	12½	12½	12⅝	+ ⅛
Asbestos	449	$23	22⅝	22⅝	— ⅛
Atco Ind	3420	$23	22⅞	22⅞	— ⅛
Atl Sugar	4990	$6⅝	6½	6⅝	+ ⅛
Atl Sug pr	z15	$65	65	65	
Atl S unit	10	$108½	108½	108½	+ ½
Auto Elec	2610	$23	22¾	22½	+ ⅛
BACM Ind	2100	$18⅝	18⅝	18⅝	— ⅛
BahC D	245350	180	135	140	—15
Bk Mtl	20028	$16	15⅛	15⅞	+ ⅝
Bank N S	7722	$25	24½	24⅝	+ ⅛
Bartaco	8150	$21	20½	20½	+ ⅜
Bay Mills	880	$9¼	8⅛	9⅛	+ ⅜
Beaver L	3960	$20⅞	20⅝	20⅝	— ¼
Becker B p	1200	17	17	17	
Beldng Wt	200	305	305	305	+10
Bell Can	14902	$46⅛	45¾	46⅛	+ ⅜
Bell Knit	500	300	275	275	—25
Block Bros	5230	$30⅜	29	29⅜	— ⅛
Bow Valy	1670	$25¾	25	25¾	+ ⅛
Bow Vly w	250	$20½	20	20⅜	+ ⅛
Brama	74574	15	13½	13½	—1½
Bramal w	7150	$13⅞	13¼	13¾	—1⅛
Brazilian	2537	$18	18⅛	18⅜	— ⅛
Brdg Tank	200	325	325	325	+15
Bright	25	$91	91	91	+ 1
Br Am Bank	50	$52½	52½	52½	
BA Oil	904	$45	43	45	— ⅜
BC Forest	1170	$28½	26	26½	+ ½
BC Pack A	z20	$16½	16½	16½	
BC Pack B	z20	$16	16	16	
BC Sugar	250	$44	43	43	— 1
BC Phone	734	$67½	66½	67½	+ 1
BCPh 6 pr	25	$94	94	94	
BCPh 4.84	250	$71	70¾	71	+1¼
BCPh 6.80	1275	$27¼	27¼	27½	
Brinco	21735	$5¾	495	5⅞	
Brnco w	28854	150	95	100	— 5
C—E					
C Inter P	3955	68⅜	8¼	8¼	— ⅛
C Inter pr	1560	$14¼	14	14	— ⅛
C Marconi	2065	$7⅜	7	7	
CP Inve pr	5885	$28¼	27⅞	27⅞	
CPin w	23077	560	540	580	+15
CPR	11832	$74⅜	73¼	74⅜	+1⅜
CPR $3. pr	1350	39⅞	39⅞	39⅞	
CPR UK P	z25	$7½	7½	7½	
C Refract	100	$11⅜	11⅜	11⅞	
Cdn Salt	z50	$15⅜	15⅜	15⅜	
Cdn Tire	50	$66	66	65	— 1
Cdn Tire A	695	$58	57	57½	
C Utilities	z15	$44	44	44	
Cdn Wall	z5	125	125	125	
CWN Gas	z90	$16⅜	16	16⅜	
C Westing	1160	$16	15⅝	15⅝	— ⅛
Canron	435	$18¼	18	18⅜	+ ⅛
Canron pr	z15	$86	86	86	
Cap Bdg	36385	$6⅝	6	6¼	— ⅛
Cara	3980	$18¾	18	18½	+ ¼
Caribben	150	190	190	190	
Carrier JD	520	$10⅝	10¼	10⅜	— ⅛
Cassidy L	400	$8⅜	8⅜	8⅜	+ ⅛
CDRH Ltd	1715	$12	11⅜	11⅞	
Chat-Gai	820	$14¾	14½	14⅝	+ ⅛
Chemcell	1680	$11⅜	11½	11½	— ⅛
Chrysler	275	$74	74	74	+ ½
CHUM A	1550	$22¼	22	22¼	+ ¼
Clairton	175	450	450	450	
Clairton w	550	250	250	250	— 5
Coch-Dun	50	$42	42	42	+ 1
Codville A	670	$3⅜	3½	3⅜	— ⅛
Columbia	525	465	465	465	—10
Columbi p	300	$12	11⅝	11⅝	— ⅛
Cominco	6206	$32	31½	31⅞	
C Savings	300	$15¼	15¼	15¼	
Compro	12680	35½	480	490	+20
Compr Ap	300	$12	12	12	— ½
Comb Ins	35	$79	79	79	+ 3
Computr	9880	$29	28¼	28¼	— ⅝
Conduits	325	475	475	475	
Con Bath	5540	$16⅞	16½	16⅝	— ¼
Con Bath p	476	$19¾	19¾	19¾	
Con Bath w	1550	310	300	310	
C Bldg	164700	85½	455	465	— 60
Con Bldg p	1750	$7⅛	7	7⅛	+ ⅛
C Bld w	49000	220	153	165	—35
Con Textile	430	$14½	14½	14½	— ¼
Cons Gas	5149	$22	21⅝	22	+ ½
C Glass rts	1398	90	90	90	— 5
Corby vt	325	$35½	35¼	35½	
Corby B	250	$34¾	34	34	
Coron	33510	370	310	330	+20
Coronin 2p	1900	68½		6¼	+ ¼
Coro 2w	11205	115	90	105	+15
Cosmos	225	$7⅜	7⅜	7⅜	
Couvret P	245	$8⅜	8⅜	8⅜	
Crain R L	1980	$15½	15½	15½	
Crestbrk	1575	$17⅞	13½	13½	— ½
Crwn Trst	z10	$55	55	55	
Crush Intl	1425	$23⅜	23½	23½	
Cygnus A	300	$6⅞	6½	6¾	— ⅛
Cygnus B	1200	$9	8¾	8¾	— ⅛
Cygnus pr	175	$27	28	28	— ¼
Dale-R pr	100	$8¾	8½	8¾	
Delta Elec	225	360	360	360	
Denault L	275	$17	16½	17	+ ⅜
Distl Seag	3595	$47¼	46¾	47	
Dome Pete	458	$8⅞	8½	8⅞	— ⅛
D Bridge	930	$16⅝	16½	16⅝	— ⅛
Dofasco	6807	$24	23½	24	+ ¼
Dofasco p	50	$8⅝	8⅝	8⅝	
Dom Glass	318	$15	14⅜	14⅝	— ⅛
Dom Lime	880	300	280	295	+30
D Lime w	1500	100	85	100	+25
D Magnes	470	$6⅛	6⅜	6⅜	
D Scottish	z25	$15	15	15	
Dosco	940	$6⅝	6⅜	6⅝	
Dom Store	4471	$16⅜	16½	16½	—¼
Domtar	3670	$11¼	10⅞	11	
D Textile	1210	$17⅛	17	17	— ⅛
Donlee	11850	$23⅝	23	23	+ ⅛
Dupont	460	$33¾	37½	37⅛	
Dusthane	2820	$25	24½	25	+ 1
Dylex Div	6590	$8	7⅞	8	+ 3
Econ Inv	200	$14⅜	14⅝	14⅜	+ ⅝
Eddy Mtch	225	$23	21	21	— 2
Electro Rd	430	$16½	16⅜	16⅜	— ¼
Electro p	75	$74	74	74	
Emco	240	$21	21	21	
Emp Life	600	$21⅜	21	21¼	+ ⅛
Erie A	535	$25½	25½	25½	—1½
Erie B	1086	$29	27⅞	28	+ ⅛
Exquisite	2841	$7⅜	7½	7⅜	
Exquite w	1100	85	80	85	— 4
F—J					
Falcon	1890	$98¼	97⅜	98¼	
Fam Play	221	$64½	64	64	+ ⅝
Fanny	z66	$37	37	37	
F Farms	15321	$7⅜	6½	6½	— 1
F Fm w	20700	390	260	260	— 20
Fed Grain	7253	$8¼	7⅜	8¼	+ ⅜
Fleet	75870	415	390	390	+10
Fleetw'd	2375	$21⅜	20¼	21⅜	+ ⅜
Ford USA	174	$63	63	63	+ 3
Ford Cnda	86	$284	282½	284	+ 4
FPE Pion	210	$27	26¾	27	
Fraser	1745	$18⅞	18⅜	18⅝	+ ⅛
Fruehauf	z20	$15⅝	15⅜	15⅝	
Galt MI Ln	100	$14	14	14	
Gen Baker	800	$8½	6¼	6¼	
G Develop	51	$26⅞	26⅞	26⅞	— ⅜
Gen Distrb	2243	$13⅛	13⅛	13½	+ ⅛
GMC	z110	$95	93	93½	
G I P Mfg A	225	$24½	24½	24½	— 2
G St Ware	158	$13½	13½	13½	+ ⅛
Glob En A	825	$9¼	9	9	
Goodyear	z6	$175	173	173	
Godyear p	z25	$37	37	37	
G Mckay A	305	$7⅛	7⅛	7⅛	+ ⅛
G Mckay B	100	$13⅜	13⅜	13⅜	+ ⅛
Greb Ind	170	$10⅜	10⅜	10⅜	— ⅛
GL Paper	z1	$20¾	20¾	20¾	
GL Power	2124	$21	20½	21	+ ⅜
GN Cap	10520	$15	13¾	13⅜	— ⅜
Gt W Life	560	$63	61	61	— 3
Gt WSadd	3692	$17	15⅜	16¼	— ¾
Greyhnd	7547	$13	14⅜	15	+ ⅜
Guar Trst	1005	$10¾	10¼	10¼	
Harde	185172	140	120	125	+10
Hard Carp	345	$22	21	22	+ 1
Hard Crp A	1900	$19½	19	19¼	
Harveys F	1510	$27⅞	27¾	27⅞	
HWood A	100	$30	330	330	
HWood B	1300	95	90	93	+ 3
Hawker S	3625	450	440	445	+ 5
Hawker pr	80	$64	64	64	— 1
Hays Dna	1230	$14	13⅞	14	
Ho OA	16360	$33¾	32½	33	— ⅜
Home B	3275	$33¾	33	3	— ⅝
Horne Pit	6635	40	400	420	— 5
H Bay Co	z45	$22¼	22¼	22¼	
HB Oil Gas	1100	$37⅛	37½	37½	
HB Oil G pr	520	$57	56⅝	57	
Hughs-O B	z25	$10½	10½	10½	
Huron Eri	5310	$13⅞	13¼	13⅜	+ ⅛
Husky Oil	1933	$26⅛	25¾	25⅞	—1⅛
Husky B pr	75	49	49	49	+1½
Husky D w	765	$15½	15	15	— ⅛
Imp Oil	2042	$77⅜	77¼	77⅜	+ ⅝
Imp Tob	2190	$16⅜	16½	16⅝	
Imp Tob pr	600	$5¼	5⅛	5¼	
Ind Accept	2072	$27⅜	27	27¼	+ ⅛
In Accept p	z10	$69	69	69	
In Acc wts	525	970	970	970	
Ind Adhes	300	67	7	7	— ⅛
Ind Mineri	1983	$19¼	19	19½	+ ⅜
Ind Wire	2100	415	410	415	+ 5
Ingersol A	350	$19	18⅝	18⅝	—1⅝
Inglis	1900	$11½	11¼	11¼	+ ⅛
Inland Gas	2131	$14	13⅝	13⅝	— ⅛
Inland G p	250	$15¼	13¼	13¼	
Inspirt	19815	155	145	155	+10
Inspirati p	626	$16	15⅜	15½	
Inter-City	100	$15½	15½	15½	— ½
Intr City pr	250	$17⅜	17⅜	17⅜	
Intr City wt	825	425	425	425	
IBM	227	$345	340	345	
IMC	825	$21	20¾	21	+ ⅜
I Nickel	19906	$40⅜	39⅞	40¼	— ⅛
Int Util	4722	$49⅜	48½	48¾	—1½
Int Util A	1407	$49⅜	48½	48⅞	— ⅜
Int Util pr	260	$48¾	48¾	48¾	—1⅜
Ipr Dis	84900	380	310	310	—35
Intpr Dflw	1020	150	145	145	+ 25
Intpr D2ow	300	60	55	55	+ 5
Intpr Pipe	6168	$22¼	21⅝	21⅞	+ ⅛
Int Pipe w	8080	$10⅜	10	10¼	— ⅜
Intpr Steel	4785	$6	5½	5½	— ⅛
Inv Group	650	$9½	9½	9½	
Inv Grp A	2570	$9¾	9½	9⅝	+ ⅛
ITL Ind	1270	$14¾	14½	14¾	+ ⅛
James St	84900	$13⅜	9½	10¾	—3½
Jefferson	1688	$33	32½	32⅝	— ⅜
Jeffersn w	210	$23	23	23	— 1
Jockey A p	100	$8¼	8½	8½	— ⅛
Jockey 2 p	z50	$7	7	7	
K—N					
Kaps Tran	1665	$14	13⅜	13⅜	— ¼
Keeprite P	250	$25	25	25	— ¼
Kelly D A	4650	$7⅜	7¼	7¼	
Kelsey H	125	$17	17	17	— ½
Kenting	130	$29½	29	29½	+ ½
Koffler St	1194	335	34¼	35	
Labatt	4132	$20¼	19⅝	20	+ ⅜
Labatt pr	2225	$23	23½	23⅝	+ ⅛
Lafarge	1800	$13	12	13	
Lafarge A	140	$11½	11¼	11½	
LOnt Cem	6941	36	5⅝	5⅝	—¾
Lambton	400	$6¼	6	6¼	
Laura Sec	287	$11⅞	11¾	11⅞	
Lavy Fin pr	2135	$6⅜	6¾	6¾	+ ¼
Lau Fn 6½	100	$15⅝	15⅝	15⅝	—1¼
Lau F 1.25	200	$15	15	15	
Lau Fn 140	130	$17	17	17	— ⅜
Leigh Inst	725	$42¼	41⅜	42	+ ½
Levy	17327	$36⅞	33½	35	—1½
Levy A pr	z150	$9¾	9¼	9¾	
Levy B pr	275	$35½	35	35½	
Life Invest	1100	$8⅜	8¼	8⅜	+ ¼
Life Inv wt	22 0	260	250	250	
Livingsto	51	$28	28	28	— 1
Living pr	z21	$44	44	44	
Lob Co A	4078	$9¼	8¾	9	
Lob Co B	3980	$9¾	9¼	9⅛	— ⅛
Lob Co pr	275	$35½	35	35½	
Lob G A pr	z25	$22⅞	22½	22⅞	
Lob Inc	500	88	8	8	+ ⅛
Locana	1900	150	145	150	+25
Loeb M	15400	$12½	12¼	12½	+ ¼
Maclarn A	2575	$20	18½	19⅝	+2¼
Maclarn B	785	$20	18½	20	+3½
Maclean H	1607	$13	12⅜	12⅜	— ⅛
MB Ltd	4087	$27¼	26½	26⅝	+ ⅛
Magna El	3570	$16⅜	15	15	— 1
Magnt	13468	455	420	420	—20
Maher	z10	$26⅞	26⅞	26⅞	
Manoir	33632	275	250	260	+10
M Lf Gard	420	$30	31	30	— ½
M Lf Mills	1775	$15¼	17½	17⅜	— ¼
Maritime	158	$19¼	19⅜	19½	
Markboro	8229	$11	10¼	10½	— ⅛
Markbro w	2105	650	610	645	+15
Mas-F	23738	$23½	22½	23½	+ ⅛
MEPC	5447	$7⅛	7	7	— ⅛
MEPC p	525	$19¼	19¼	19¼	— ¼
Met Stores	325	$51¼	50⅝	51½	+ ⅜
Met Stors p	z100	$19½	19¼	19½	
Milt Brick	1320	$12	11⅞	11⅞	— ⅛
Mindustri	125	$9¼	9¼	9½	+ ⅛
MLW Wor	809	$16⅜	16	16⅜	+ ⅜
Molson A	1490	$27¼	26⅞	27	
Molson B	200	$27¼	27	27	— ⅛
Montex	2805	245	230	245	+10
Montex w	1829	115	105	115	+10
Moore	9653	$29¼	28	29¼	+ ⅜
Morse A	100	$19¾	19¼	19½	
Morse B	125	$21¼	21¼	21½	+ 1
Murphy	750	$8½	8½	8½	— ⅛
Murphy pr	330	$27	26¾	23¾	— ¼
Nalors Dig	3133	$13¾	13¾	13¾	— ⅛
NaChrs	650	$12	11¼	12	
Nt Contain	4058	$10¼	9⅝	10	+ ⅛
Nt Contn w	z80	480	460	460	
Nat Drug	1000	$11⅜	11⅜	11½	— ⅛
Nat Hees	325	$7⅞	7¼	7½	— ⅛
Nat Trust	435	$21¼	21¼	21¾	
Neon	750	$11	10¼	10⅝	— ⅛
NB Tel	915	$13	12⅝	12⅝	— ¼
Nia Wire B	124	$16¾	16⅜	16¾	+ ⅛
Noranda	5721	$61¾	60¼	61⅜	+1¼
NA Rockw	110	$44	44	44	+ 7
Nor CU G	4820	$17⅜	17⅛	17⅛	
Nor CU G p	50	$23½	23	23½	
NCG B 2 p	2675	$15½	15	15¼	+ ⅛
Nor CU wts	1178	840	830	830	
Nor Tar Ch	100	$6	6	6	
O—S					
Ocean Cm	250	$23	23	23	— 1
Okanagan	1050	66	5⅜	6 6	
Ont Steel	125	$38	38	38	— 1
OSF Ind	34995	$24⅞	21⅜	21⅜	— 3
Oshawa A	4855	$42⅜	41½	42	— ⅜
Overland	250	$32	31½	32	
Overlnd pr	310	$31⅜	31½	31⅝	+ ⅜
Pac Pete	3189	$23⅛	22⅜	23⅛	
Peace Riv	5350	68	64	67	+ ½
Peel Elder	577	$33⅜	30	33½	+ 1⅞
Pembina	875	$20	19	19	— ⅜
PC Jewl	100	$29½	26¼	26½	
Petrofina	651	$17⅞	17⅜	17⅝	— ⅛
Phillips Cb	500	$8¼	8¼	8¼	
Pow Corp	1860	$13½	13¼	13⅜	— ⅛
Pow Crp pr	300	$35½	35½	35½	— ¼
Prem Iron	100	480	480	480	
Price Com	6015	$12¼	11⅞	12	+ ⅛
QN Gas	1214	$15⅝	15½	15⅝	
QN Gs 63w	850	625	600	600	—25
Rank Org	2800	$11⅝	11¼	11⅝	+ ⅛
Rapid Gr A	150	$8	8	8	
Readers D	11000	89	8½	8½	— ¼
Reichhold	360	$38	38	38	+ 1
Reitman	100	$17⅞	17⅞	17⅞	+ ⅛
Reitman A	600	$14	14	14	
Revelstk	1360	$22	21	22	+1⅛
Revelstk p	z50	$17¾	17¾	17¾	
Revenu	193152	$21⅞	18¼	18⅞	—2⅜
Rlv Yarn	600	89½	8¾	9½	+ ⅜
Rockower	770	$19⅝	19¼	19½	— ⅛
Rothman	755	$24	23¼	23⅜	— ⅜
Rothmn w	450	800	800	800	—80
Roy Bk	14420	$34⅞	23¾	24⅝	+ ⅜
Ryl Oak A	100	$12½	12½	12½	+ ⅛
Royal Trst	15579	$23⅝	23¼	23⅝	+ ⅛
Russell H	400	$13⅞	13⅝	13⅞	+ ⅛
StL Cem w	200	350	350	350	+15
StL Corp p	z15	$73	73	73	
St Maur	21275	310	285	285	—15
Sal Fd	10902	$13⅝	13	13½	— ⅛
Sayvette	986	$7¼	6⅞	6⅞	— ⅛
Scintrex	1305	$14¼	14¼	14¼	— ⅛
Scot York	1230	$19⅜	18⅜	19⅜	+1¼
Scot Lasat	125	$27¾	27¾	27¾	— ¼
Scot Mls pr	100	$10	10	10	+ ⅛
Seawy	32285	$38⅜	33	35¾	—2⅜
Secur Cap	5029	$10	9¾	9¾	— ⅛
Select Les	500	85	425	5	+75
Shaw LE A	350	39½	9¼	9¼	— ⅛
Shell Inv p	250	$32¾	32½	32½	— ⅛
Shell Inv w	1285	$15	14⅜	14⅞	— ⅛
Shell Can	7124	$31⅜	31	31	— ⅝
Shop S	11674	$24	23⅜	23½	
Shully	15825	$24	19	20¼	—3⅜
Silverwd A	3225	$23	21⅜	22⅞	+1⅛
Silverwd B	58	$27⅜	27½	27½	— ⅛
Simpsons	420	$37⅞	36⅞	37¾	+ ⅞
Simpson S	225	$34	33¼	34	
SKD Mfg	2900	$9¼	8⅞	8⅞	+ ⅛
Slater	24064	$17⅛	16⅛	16⅜	— ⅛
Slater A wt	3498	$10¼	905	905	—45
Sogemine	4776	$17⅞	17	17	— ⅛
Sogmin wts	2465	850	810	820	+10
Southam	77	$37	37	37	+ ¼
Stafford	6800	455	425	435	—15
St Brodcst	2295	$3	12½	12½	— ⅛
St Paving	200	$9¼	9¼	9¼	— ¼
St Can	21356	$28½	28	28¼	+ ⅜
Stling a	535	$16	16	16	
Stuart Hse	200	450	450	450	—50
Suptest pr	25	$89½	89½	89½	
Suptest od	310	$33	32½	33	+ ¼
T—Z					
Tamblyn	506	$46	45¼	46	+ ¼
Tamblyn p	25	$37	37	37	+ ¼
Tancord	150	400	400	400	+ 3
Texaco	145	$34½	34	34½	
Texaco pr	25	$70¼	70¼	70¼	+ ¼
Thd CGlp	100	$35⅞	35¾	35¾	— ⅛
Thom Nes	50	$63	63	63	+1⅞
Thom N pr	60	$51¾	51	51	— ⅛
Tone Craft	600	220	215	215	+ ¼
Tor Dm Bk	7690	$20	19⅜	19⅝	+ ⅜
Tower	11727	180	165	175	— 5
Trdrs A	14150	$13⅜	12⅜	13⅛	+ ⅛
Traders 5 p	50	$28	28	28	+1¼
Trader A p	450	$23¾	23½	23½	
Trader 65 w	5750	435	410	435	+35
Trader 66 w	1950	580	570	580	+30
Transair	7630	$7⅞	7	7⅛	— ⅜
Tr Can PL	4449	$39	38¼	39¼	— ⅜
Tr Can Pl p	825	44¾	45	45	+ ¼
Tr Can A pr	417	$73	71¼	71½	—1¾
Tr Can P w	875	$15⅞	15¾	15¾	
Trans Mt	8535	$13⅞	13¾	13⅞	+ ⅛
Trans PPL	1500	$11⅛	11¼	11¼	+ ⅛
Trizec Hn	132220	325	295	300	—10
Tru-Wall	3290	425	405	425	+15
UNAS Inv	200	$19⅜	19⅜	19⅜	+ 1
Union Acc	1025	$8¾	6½	6½	— ⅜
UnAcc 2o	200	$8½	6¼	6½	— ¼
Un Carbid	2885	$30⅛	29¼	29⅝	+ ½
Un Gas	5289	$19	18⅞	19	+ ⅛
UGas A pr	z5	$44⅞	44¾	44¾	
UGas B pr	z10	$47	47	47	
Union Oil	285	$49	49½	48½	
U Corp B	110	$17⅜	17⅜	17⅜	
Un Fn Mgt	1747	$23	22¾	23	+ 1
Un Wburn	1359	$13⅜	13¼	13¼	
UWbn 6¼p	30	$39¼	39¼	39½	— ⅛
Un Wtn wt	2445	921	900	900	—10
U Sections	5275	$16½	16	16¼	— ⅛
Vn Ness	12600	180	165	170	— 5
Vascan	3125	$15	14⅜	14⅞	+ ⅛
Versafd	525	$20½	20½	20½	
Versatile	400	$13½	13	13	— ⅜
Versatil A	725	9¾	9¾	9¾	—1⅛
Vic G Tr	110	$18½	16¼	18¼	+ ¼
Vulcan	300	415	415	415	+15
Wajax	2250	$33	31½	32	+ ½
Walnooo O	2400	370	355	365	— 5
Walk GW	5890	$39½	38¾	39½	+ 1
Wat GM D	2725	$15½	15½	15½	
Weldwod	1010	$22½	22¼	22¼	— ¼
Weste'st	6967	$31⅞	30¾	31⅜	+1¼
Westfair	25	$30½	30½	30½	— ½
West Ind	5750	85⅝	5½	5⅝	+ ⅛
West Ind A	200	88½	8½	8¼	— ⅜
Westeel	1109	$13¼	13¼	13½	+ ⅛
W Brdcast	335	$23¾	23¼	23⅜	+ ⅛
W Cdn Seed	5510	375	350	350	—20
W Pacific	1339	85¼	5¼	5¼	+ ¼
Weston	5730	$23½	22¼	22¾	
White Pas	590	$27½	27	27	— ¼
Wood Alex	100	87¾	7¾	7¾	
Woodwd A	4343	$21¼	20¾	21	— ¼
Zellers	1755	$16¾	16¼	16⅝	+ ⅛
Zenith	5830	240	225	225	—15

FOREIGN TRADING

Agnico	600	175	175	173
Obemiska	100	900	900

ROYAL BANK APPOINTMENT



P. J. SHARP

The Royal Bank of Canada is pleased to announce the appointment of P. J. Sharp as Supervisor, District Development. Mr. Sharp's office is located in the bank's District General Manager's Department, Vancouver.

Steel Decisions

By BORIS MISKEW

MONTREAL (CP) — Two important shareholders' meetings this week open the way for the launching of a provincially-owned steel industry in Quebec.

The meetings, one in Toronto and another in Montreal, will consider an offer by Sidbec—set up by the Quebec government to establish a steel industry—to purchase certain steel-making and finishing operations of the financially-troubled Dominion Steel and Coal Corp. Ltd.

Shareholders of Hawker Siddeley Canada Ltd. which now holds 77 per cent of Dosco's shares, will meet in Toronto Thursday while shareholders of Dosco will get together in Montreal the following day.

T. J. Emmert, Dosco chairman and president, recommended in a letter to shareholders that they vote in favor of acceptance of the proposed Sidbec offer.

Hawker Siddeley and Dosco both reported substantial losses in the first eight months of this year, down slightly from the year before.

Mr. Emmert said the sale of Dosco's Sydney operation to the Nova Scotia government, effective last Dec. 31, was a major step in the reduction of the company's losses.

Premier G. I. Smith of Nova Scotia said recently the Sydney steel mill, purchased from Dosco by the provincial Sydney Steel Corp., made an unexpected recovery in the first nine months of 1968 and will show a profit of $2.5 million by the end of the year.

Sidbec proposes, subject to certain conditions, to purchase all the outstanding shares in the capital of Dosco at a price of $11 a share provided that holdings of not less than 90 per cent of the outstanding shares of Dosco accept the offer.

Sidbec proposes to acquire Dosco's rod and bar rolling mill at Contrecoeur, Que., the company's Montreal works, the Truscan division in suburban LaSalle and the Etobicoke division in suburban Toronto.

Approval will be sought for the sale for $35.8 million of the Halifax Shipyards, Canadian Bridge and the Trenton, N.S., works of Dosco to Hawker Industries, which is being set up as a subsidiary of Hawker Siddeley Canada Ltd.



ASSISTANT to the president of Greyhound Lines of Canada Ltd., Floyd L. Mogen of Calgary, is new president of the Canadian Motor Coach Association.

Price Paper Considering Merger Offer

QUEBEC (CP) — The Price Co. Ltd. based here, and Maclaren Power and Paper Co. have announced that "discussions are being held" relative to a "possible merger" of the two companies.

Officials of both companies would not eleborate on their brief announcement Monday.

Maclaren Power and Paper, based in Buckingham, Que., is a holding company whose main subsidizry— James Maclaren Co. — manufactures pulpwood, newsprint and lumber.

Another of its subsidiaries, Maclaren-Quebec Power Co., operates power plants on the Lievre River in Quebec. A third, Lievre Valley Telephone Co., owns and operates the telephone service in that area of the province.

Finance in Brief

James-VIEW

James United Steel Ltd. of Calgary today announced it has cancelled a management contract and a purchase option with Vancouver Iron and Engineering Works Ltd.

James United said in a press rel. that the action was taken due to non-fulfillment by Vancouver Iron of certain provisions of the contract.

James United has operated Vancouver Iron since October, 1967 as paid managers for the trustees for the unsecured creditors and the owner.

Canada Packers

Canada Packers Ltd. had net profit of $4.17 million or 70 cents a share for the six months ended Oct. 12 compared with $3.94 million or 66 cents a share in the similar period last year.

Sales totalled $425 million, up $15 million from 1967. The company said this increase was "modest" partly because its fertilizer division was sold in the interim.

Pine Point Mines

Pine Point Mines Ltd. reports net earnings were down more than $7 million in the first nine months of this year compared with 1967.

President E. D. Morris said net earnings were $17 million or $3.80 a share, vs. $24.9 million or $5.51 a share.

Gross sales of lead and zinc were worth $29.8 million this year, down $1.3 million. Earnings from investment increased $400,000 to $700,000 this year.

The company paid no income tax last year for royalties earned by its properties in the Northwest Territories. This year ends the federal three-year tax exemption.

Pine Point is a subsidiary of Cominco Ltd. and operates a lead-zinc mine at Pine Point, N.W.T.

Vancouver Iron

The general manager of the financially troubled Vancouver Iron and Engineering Works says the firm will be closed indefinitely.

F. J. Farquahar, who had earlier expressed hopes of reopening the firm today, said it is now apparent the closure will be in effect for "quite some time."

VIEW went into receivership in August owing unsecured creditors $1.97 million.

$ EXCHANGE

VICTORIA—Purchase of U.S. funds in terms of the Canadian dollar was quoted by the Royal Bank today at $1.07 1/16 for cheques, $1.06⅝ for cash, $1.05⅞ for silver. Sales were $1.07⅝ for cheques and $1.07⅞ for cash.

MONTREAL (CP)—The U.S. dollar in terms of Canadian funds was unchanged at $1.07 5/16. Pound sterling was up 3/16 at $2.56 7/16.

NEW YORK (CP)—The Canadian dollar was unchanged at 93 3/16 in terms of U.S. funds. Pound sterling was down 1/32 at $2.38 31/32.

VSE Short Positions

Short position of companies listed on Vancouver Stock Exchange as at Oct. 31 was as follows in a list prepared by the exchange:

Ace Mining Company Limited, 1,500; Arctic Gold and Silver Mines Limited, 16,000; Arlington Silver Mines Ltd. 3,000; Atlas Explorations Limited, 900; Bata Resources Limited, 7,500;, Bethex Explorations Ltd., 200; Block Bros. Industries Ltd. "Wts," 200; Boswell River Mines Ltd., 1,300; Buttle Lake Mining Co. Ltd., 5,400; Calico Mines Ltd., 2,000; Calta Mines Ltd., 200; Captain International Industries Ltd., 1,617; Brenda Mines Ltd., 1,900; Cascade Molybdenum Mines Ltd., 1,000; Churchill Copper Corporation Ltd., 4,500; Consolidated Standard Mines Ltd., 2,000; Coast Copper Company Limited, 300; Coast Silver Mines Ltd., 37,000; Consolidated Gem Explorations Ltd., 4,000; Copper Ridge Mines Limited, 30,200. Doman Industries Limited "Wts," 300; Dynasty Explorations Ltd., 300; Galaxy Copper Ltd., 5,500; Giant Mascot Mines Limited, 1,000; Hearne Coppermine Exploration Limited, 200; Highmont Mining Corporation Ltd., 2,500; Hudson Bay Mountain Silver Mines Ltd., 1,500; Kimberley Copper Mines Ltd., 5,900; Largo Mines Ltd., 3,000; Laura Mines Ltd., 1,000; Lornex Mining Co. Ltd., 8,300; Lytton Minerals Limited, 1,600; Magnet Explorations Ltd., 500; Magnum Consolidated Mining Co. Ltd., 2,000; Nadina Explorations Limited, 200; National Nickel Limited, 19,600; Northlode Explorations Ltd., 77,300; Northwest Ventures Ltd., 32,500.

Paramount Mining Ltd., 1,400; Peace River Petroleums Ltd., 6,000; Peel Resources Limited, 1,000; Peso Silver Mines Ltd., 300; Quatsino Copper-Gold Mines Ltd., 3,000; Sileurian Chieftain Mining Company Limited, 500; Silver Arrow Explorations Ltd., 19,500; Silver City Mines, Ltd., 500; Silver Standard Mines Ltd., 700; South Seas Mining Limited, 2,500; Stampede Oils Ltd., 2,900; Stannex Minerals Ltd., 100; Sunlite Oil Company Limited, 3,050; TC Explorations Ltd., 3,500; Texmont Mines Limited, 2,500; Trojan Consolidated Mines Ltd., 2,500.

Utica Mines Ltd., 3,300; Vananda Explorations Limited, 1,000; Western Beaver Lodge Mines Ltd., 3,000; Western Heritage Properties Limited "Wts." 200; Western Exploration Company Limited, 1,000; Western Mines Ltd., 500.

Total, 348,167.

Mine Shares Suspended

MONTREAL (CP) — The Quebec Securities Commission Friday suspended trading of James Bay Mining Corp. on the Canadian and Montreal stock exchanges.

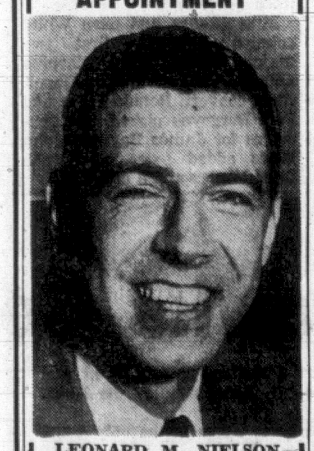
A commission spokesman said the suspension will remain in effect pending a release of specific information by the Montreal company regarding "results of its exploration and development activity."

The commission is seeking information concerning the company's activity which has been carried out to date on its property in the Copper Mine River area of the Northwest Territories.

It said that it has been unsuccessful, after repeated attempts in rumor-chasing, to communicate with a director and officer of the company "who is considered responsible for reporting on the exploration and development activity of the company."

"It is the opinion of the commission that it is in the interest of the public to prohibit trading in the shares of the company," the commission said.

JUNIOR ACHIEVEMENT APPOINTMENT



LEONARD M. NIELSON

The appointment of Leonard M. Nielson as a director of the Victoria Branch of Junior Achievement has been announced by William G. Henderson, Chairman of the Board of Directors. Mr. Nielson is Assistant Manager of the Toronto-Dominion Bank, 1405 Douglas Street, Victoria, B.C.

CANADA-JAPAN AGREEMENT

TOKYO (Reuters) — Japan and Canada have reached basic agreement on easing Canadian import curbs on Japanese goods, Japanese sources said today.

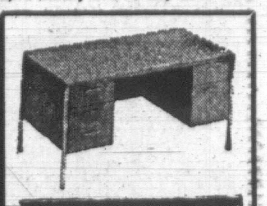
The sources said annual negotiations which started in Ottawa last February had covered import quotas for certain sensitive items such as textile products, vacuum tubes and metal hardware.

TAKE A LOAD OFF YOUR HANDLING COSTS WITH WESTRUCK

Exclusive all-steel platform trucks. Custom trucks our specialty.



WESTERN FABRICATORS LTD.
2244 Douglas Rd., Burnaby 2, B.C. — 298-0611



at your Service..

★ For Office Furniture LEASING
★ Now you can lease a complete office suite for as low as $15 per month.

MONK

Visit Our Office Furniture Showrooms
STATIONERY - PRINTING
OFFICE SUPPLIES
754 Broughton St. 384-0565



Colony Motor Inn



Wherever in Canada your business is located, IDB is at your service. We make loans to smaller and medium-sized businesses from coast to coast. And we can help nearly every type of business... manufacturing... wholesale and retail trade... tourism and recreation... construction... agriculture... transportation and storage.
So, if you need financial assistance to start, expand, or modernize a business anywhere in Canada, perhaps IDB can help you.

idb INDUSTRIAL DEVELOPMENT BANK
TERM FINANCING FOR CANADIAN BUSINESSES

VICTORIA, B.C.: 702 Fort Street — Telephone: 386-3544

MOHAWK OIL COMPANY
Head Office, Calgary, Alta.
Requires a
SERVICE STATION MANAGER
to Manage a Merchandising Service Station
IN VICTORIA

- MUST HAVE SUCCESSFUL SERVICE STATION OPERATION EXPERIENCE
- NO FINANCIAL INVESTMENT REQUIRED
- GOOD SALARY AND PROFIT SHARING PROGRAM.

A Company Representative will be in Victoria on Nov. 15 to conduct interviews.

For an appointment apply to:
CANADA MANPOWER CENTRE
1415 VANCOUVER ST. TEL.: 385-6711
Attn.: Mr. G. Costain

PLEASE CLIP THIS OUT
OPEN FOR INSPECTION
3943 LOCARNO LANE
(University Area)
WED., FRI., SAT., Nov. 13th, 15th, 16th
1:30 - 4:30 p.m.

4/10ths acre of seclusion and sea views on a residential cul-de-sac. A spacious home offering easy, stepless living. Exceptional storage and hobby area. Alternative heating systems. 24-ft. living room. 3 bedrooms or 2 and a den. Big 2-car garage.

Offered at $40,000
Very favourable terms available
In attendance, Mr. Simpson or Mr. Butler
PEMBERTON, HOLMES LTD.
For prior viewing phone 384-8126

HOTELS — MOTELS
Resorts — Trailer Parks
Talk Over Your Problems With An Expert . . .
For Sound Professional Advice Call
DENIS MASON HURLEY
TOURIST ACCOMMODATION INDUSTRY CONSULTANT
Newcomers to the Business—
START RIGHT! BE RIGHT!
Friendly, Personalized Guidance
DENIS MASON HURLEY
AT LANSDOWNE AGENCIES
1917 Oak Bay Avenue, Victoria
PHONE 388-7111

STEEL CLAD BUILDINGS
ONE — 40'x60'
TWO — 40'x80'
ONE — 50'x100'
The above buildings are for immediate sale. Large overhead doors, walk-in doors and windows.
Will Erect Anywhere In B.C., as low as $2.95 per Sq. Ft.
Victoria Press, Box 697

PRIVATE SALE
1965 LINCOLN CONTINENTAL
Executive - driven, well-appointed; classic green color, plus leather interior.
$3,800, terms
For appointment, 478-1092

North Canadian Oils Limited
5½% Cumulative Redeemable Sinking Fund Preferred Shares
The Board of Directors has declared a dividend of $1.37 per share (No. 23) on its 5½% Cumulative Redeemable Sinking Fund Preferred Shares for the half year ending November 30, 1968, payable December 1, 1968, to holders of record at the close of business on November 22, 1968.
C. H. REID,
Secretary-Treasurer.
Calgary, Alberta,
November 4, 1968.

SUPERVISOR
35-year-old versatile male experienced in Instrument - Electrical Work, Quality Control, Instructing, Personnel and Office Administration, desires employment in Victoria. Best attributes: loyalty and devotion. Kindly contact
479-3952

BLOCK BROS. REALTORS
BLOCK BROS.
REALTORS
1800 BLANSHARD ST. 386-3231
SELL BY TRADE
List your home or apartment building with BLOCK BROS. and BLOCK BROS. TRADE PLAN makes 100% of the willing purchasers able purchasers. BLOCK BROS. service that 50% of the buying public who must first sell their home in order to purchase your home.
SELL BY TRADE
Means TOP MARKET PRICE for your home by calling "the man from BLOCKS'" and simply listing your home or apartment building for sale. BLOCK BROS.' purchasers hear about your home through 14 offices on Vancouver Island and Vancouver.
BLOCK BROS. Guaranteed HOME TRADE-PLAN
BLOCK BROS. GUARANTEED HOME TRADE PLAN means total service and TOP MARKET VALUE for YOUR PROPERTY.
BLOCK BROS. Guaranteed HOME TRADE-PLAN
"SUCCESS THROUGH SERVICE"

PRESTIGE
GROUND FLOOR OFFICE SPACE



Featuring attractive landscaped entrances. Highly recommended for doctors, lawyers, accountants and other service professions.
Prime location by Fort on Richmond. Construction now starting—Ready early in '69.
Space from 500 sq. ft. and up, reasonable rents.
Contact Brown Bros. Agencies Ltd.
385-8771—Without Obligation
1125 Blanshard Street Victoria, B.C.

Ford CORTINA
Britains' most Popular Car
Canadas' Best Buy
BRITISH CAR CENTRE
909 YATES • 384-5555

THE ATTRACTIVE NEW PREMISES KNOWN AS
THE JOHNSON ARCADE
AT 727 JOHNSON STREET
OFFERS
FREE MOVING FOR THE NEXT FIVE NEW TENANTS
Accommodation Available for Smart Retail Stores on Ground Floor in the Brilliant Arcade:

ELECTRICAL APPLIANCES
MUSICAL INSTRUMENTS
SHOE SHOP
HAT SHOP
HABERDASHERY
COFFEE SHOP and DELICATESSEN
ART GALLERY
JEWELLERS
LADIES' WEAR and MILLINERY
SPECIALTY SHOP
DRAPERY SHOP
REAL ESTATE OFFICE

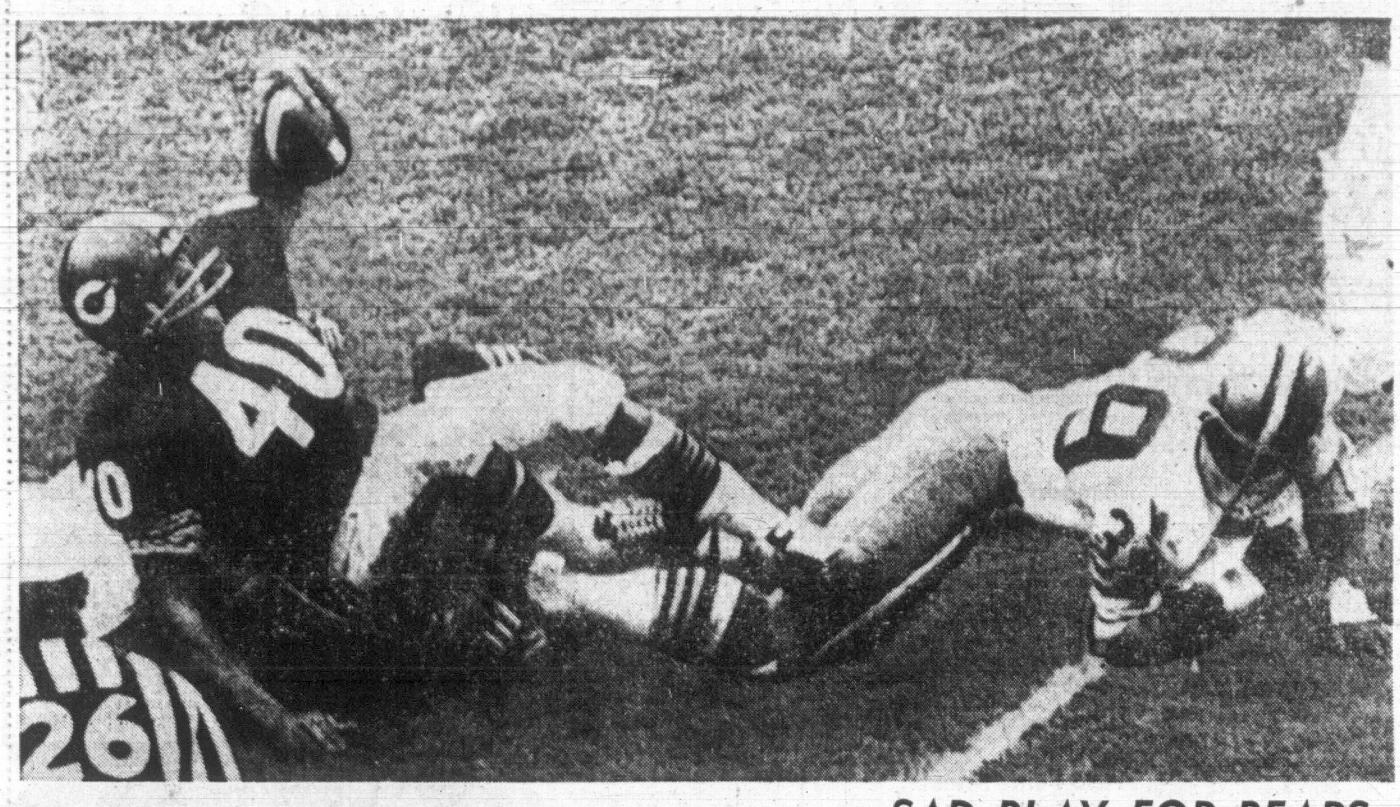
On Upper Floors with Elevator Service:
LAW OFFICE - SECRETARIAL SCHOOL - CORPORATION OFFICES
DANCING SCHOOL
All rooms throughout the building are fully air-conditioned for winter warmth and summer comfort—prime location in fastest-growing part of our city. Move in while this special offer is available.
Let us show you through 727 Johnson Street.
Phone 388-7111 (round-the-clock service)
Ask for MR. GROOS or MR. MICHAEL
LANSDOWNE PROPERTIES LTD.
1971 Oak Bay Avenue

The Hero.



for meritorious service in a noble cause.

This advertisement is not published or displayed by the Liquor Control Board or by the Government of British Columbia



Rookie Off Taxi Squad Drives Bears to Victory

SAD PLAY FOR BEARS

This is play that cost Chicago Bears services of running star Gale Sayers (40) during National Football League game Sunday. Trying to turn corner, Sayers was stacked up by San Francisco's Kermit Alexander, who has his legs tangled with those of Sayers. Ligament damage to right knee forced Sayers to undergo surgery and he'll be out for rest of season. (AP Wirephoto.)

By The Associated Press

Chicago Bears lost the services of their key player, Gale Sayers, but rookie quarterback Virgil Carter filled the gap.

Sayers was injured during Sunday's 27-19 victory over San Francisco '49ers and is lost for the rest of the National Football League season.

The NFL's top ball carrier suffered torn ligaments in his right knee in the second quarter and underwent surgery Sunday night. But the Bears still rolled to their fourth straight victory, and kept a share of the Central Division lead, as Carter scored twice and passed for a third touchdown.

The former Brigham Young ace holds the all-time U.S. college careeer record of 6,354 rushing-passing yards.

Elsewhere Sunday, New York Giants stunned Dallas Cowboys, Capitol Division pace-setters, 27-21; Baltimore Colts whipped Detroit Lions 27-10; Los Angeles Rams struggled past Atlanta 17-10; Minnesota Vikings downed Green Bay Packers 14-10; Cleveland Browns trounced New Orleans 35-17; Pittsburgh Steelers battled St. Louis Cardinals to a 28-28 stalemate and Washington Redskins trimmed Philadelphia Eagles 16-10.

Sayers picked up 32 rushing yards, pushing his season total to 856, before being cut down on a shoestring tackle by Kermit Alexander.

SCORES TWO HIMSELF

Carter, elevated from the taxi squad last month when an injury shelved first-string quarterback Jack Concannon, flipped an 18-yard scoring pass to Bob Wallace after dashing seven yards for one touchdown and sneaking one yard for another.

The Giants beat the Cowboys for the first time since 1963.

Two field goals by Pete Gogolak made the difference after Fran Tarkenton raced 22 yeards for one touchdown, passed five yards to Joe Morrison for another and hit Homer Jones with a 60-yard scoring bomb.

Preston Pearson zipped 102 yards on a kickoff return, sending Baltimore ahead of Detroit to stay.

EIGHTH VICTORY

The victory, eighth in nine games for the Colts, kept them tied for the Costal lead with the Rams, who barely got by lowly Atlanta when Roman Gabriel's 10-yard touchdown strike to Jack Snow snapped a fourth-quarter tie.

Minnesota, sparked by a two-touchdown burst by fullback Bill Brown, held off the slumping Packers to retain a piece of the Central Lead.

The Cardinals, who tied Pittsburgh on Johnny Roland's one-yard touchdown plunge with 47 seconds to play, slipped one-half game behind Cleveland.

Olympic Protestors Received German 'Mystery' Cheques

BIRMINGHAM, Ala. (AP) — An investigation is being pressed into mysterious cheques from Germany which turned up in the hands of some members of the U.S. Olympic team, Douglas F. Roby, U.S. Olympic committee chairman, said today.

He told a Birmingham group that some "big cheques from West Germany" wound up in the hands of certain U.S. athletes.

"We know who they are," he said.

"We have photostats. . . . We have facts, but as of now, no case. This was money from Germany given in Mexico to Americans and we can't prove what they got the money for."

"It's a strange set of circumstances."

Roby mentioned protests by some Negro athletes, saying: "Those fellows who gave us trouble down there were paid. Some of the other Negro athletes got big money."

Cranmer Runs Hurt But Pass Beat Esks

CALGARY (CP)—Coach Jerry Williams believes his Calgary Stampeders are approaching a peak at just the right moment — one week before they tackle Saskatchewan Roughriders in the Western Football Conference final series.

"If there's such a thing as peaking, we're hitting just about right," Williams said after the Stampeders disposed of Edmonton Eskimos 29-13 in a sudden-death semi-final Sunday.

Calgary shunted the Eskimos aside with unexpected ground power and the precision passing of Peter Liske, but Williams said that against Saskatchewan the Stampeders will use the offense "that works."

The best-of-three final opens in Regina Saturday, with the clubs returning here for the second game Wednesday night. The third game, if it is needed, will be played in Regina Sunday, Nov. 24.

The Stampeders, the most inept club rushing during the Canadian Football League's regular season, worked on a ground attack for a week before the semi-final clash and then turned rookie Dave Cranmer loose against the vaunted Eskimo defence.

RUNS 19 TIMES

Recovering from the ledtown on a first-play fumble that helped Edmonton take an early 6-0 lead, Cranmer ran 19 times for 127 yards, including a one-yard touchdown plunge on third down in the first quarter that put Calgary ahead to stay.

Living up to his credits as the man judged the best Canadian rookie in the WFC this season, Cranmer also collared seven Liske passes for 65 yards.

Ted Woods, Cranmer's halfback team-mate, galloped for 63 yards as the Stampeders more than doubled their regular-season average of 80 yards rushing per game.

In the Edmonton dressing room, coach Neill Armstrong said that the running of Cranmer hurt, "but it was the pass that beat us."

Liske, who holds a flock of CFL passing records, completed 25 of 36 attempts for 339 yards and hit Herman Harrison and Gerry Shaw for touchdowns.

ADD TO TOTAL

Larry Robinson kicked three converts, two field goals and a single, while Ron Stewart boomed a punt 66 yards for Calgary's other point before a sellout crowd of 23,380.

The Eskimos managed a touchdown by Randy Kerbow. Peter Kempf booted two field goals and a convert.

Kerbow's points came on a pass-and-run play covering 63 yards late in the fourth quarter after Canadian Frank Cosentino had replaced starter Charlie Fulton as the Edmonton signal-caller.

A total offence of 511 yards produced 28 first downs, three times as many as Edmonton managed on 153 yards passing and 121 rushing.

ANYWAY, PEOPLE EASIER TO HIT THAN BASEBALLS

MEXICO CITY (UPI) — Cuban baseball teams will never again be invited to Mexico as long as such teams "abandon the game in the eighth inning in order to attack spectators," the Mexican Baseball Federation said today.

"It is one of the most brazen acts that has happened in baseball," said federation president Filemon Manrique.

"Never had we seen anything like it in Mexico or in the Caribbean circuit," he said.

Ten members of the Cuban team climbed into the stands Sunday and began swinging bats in an attack on Cuban exiles, who had been razzing them for their 5-1 loss to the United States in the post-Olympic Mexican tournament.

Cats Turn In Strong Display

Goalkeeper Ron Grahame disposed of one item while John Van Horlick and rookie Scott Munro picked up other "things" Saturday to spark Victoria Cougars to a 5-3 British Columbia Junior Hockey League victory over Penticton Broncos.

It was Victoria's first victory over the league-leaders but the Broncos snapped a three-game losing streak Sunday in New Westminister by shading the Royals 5-4.

In the league's only other game at the weekend, Kelowna Buckaroos romped to a 6-2 decision over Kamloops Rockets.

Dwayne Pentlund's goal with two seconds showing on the clock gave Penticton its victory over the Royals and salvaged a split on Broncos' two-game visit on the Coast.

'BEST EFFORT'

The Cougars, turning in what coach Doug Anderson described as their "best team effort" of the season, didn't give Penticton a chance to come close Saturday before 1,562 fans at Memorial Arena.

Sparked by the steadiness of Grahame and the "take-charge" display of Van Horlick, Cougars took a 1-0 first-period lead, led 2-1 after two frames, then broke open the tight contest with two quick goals to start the final period.

Grahame, who had decided to play without a face mask because it obstructed his vision of the puck in scrambles, made 26 saves.

The game standout, however, was Van Horlick. The forward-turned-defenceman played his finest game as a Cougar, dishing out clean but telling checks in the early going. For good measure, Van Horlick scored a crucial goal—Cougars' third—to ignite the third-period scoring spurt.

FINDS THE TOUCH

The husky Munro, who had scored his first goal of the season the week before, added two more Saturday. Grant Evans and the steady Len Barrie completed Victoria's total.

Pentland, Jim Whitlam and Norm Jackson scored for Penticton.

Cougars' defencemen played a strong, two-way role. They figured in four of the five goals as the Victoria team came up with a sound display of checking and positional play.

(See Summaries on Page 16)

SPORTS

Editor: Doug Peden

MORE SPORT ON PAGES 13, 14, 15, 16

O'Keefes Tripped By Bustling Birds

VANCOUVER — University of British Columbia Thunderbirds outhustled and outbumped Victoria O'Keefes here Sunday to consolidate their hold on second place in the Pacific Coast Soccer League.

Quicker on the ball and more robust than the defending league champions, Thunderbirds earned a solid advantage in territorial play but were able to manage only a 1-0 vaictory on the sloppy Callister Park pitch.

They collected their only tally after 13 minutes during a goalmouth scramble, with Harvey Thom getting credit for the goal.

Few of the Victorians were in top form but one of the exceptions was youthful goalie Keljd Brodsgaard, who made several fine saves against UBC forwards.

Victory boosted the Birds within one point of the front-running Vancouver Firefighters and three points ahead of Victoria, Columbus and North Shore, all sharing the third berth.

Columbus climbed even with O'Keefes Sunday, getting three goals from Jim Barry on the way to a 6-1 triumph over Croatia.

North Shore reached the third spot Saturday, blanking Burnaby Villa 4-0 as Max Finny scored twice in the second half.

	P	W	L	T	F	A	Pts
Firefighters	7	6	0	1	20	3	13
UBC	9	5	2	2	13	8	12
Columbus	6	4	1	1	16	4	9
North Shore	8	3	2	3	12	11	9
VICTORIA	9	4	4	1	22	17	9
Westminster	6	4	2	0	13	11	8
Burnaby	7	2	4	1	7	17	5
Croatia	8	0	6	2	5	25	2
Eintracht	8	0	7	1	8	20	1

Gorge Captures Knockout Trophy

Gorge Molsons blanked Tally-Ho 2-0 Monday to capture the Victoria and District Soccer Association's McGavin Cup.

Playing on a slippery Heywood Avenue Park pitch, John Tregear scored the winners' first tally at the 23-minute mark.

Tally-Ho pressed hard in the second half but Gorge got all the rewards with Rick Lamoureux slamming in the insurance goal after 80 minutes had elapsed.

In first division league play on Sunday, Canadian Scottish stepped into a tie for first place with Victoria West with a 5-1 victory over Red Lion while London Soccer Club battled Hourigan's Kickers to a 1-1 draw.

In a Saturday first-division tussle, University Vikings did all the scoring but managed managed only a 1-1 tie with Victoria West. Jim Magi headed a pass back into his own net to account for West's goal. Rick Baldwin scored Vikings' goal.

Highlighting Sunday's second-division matches was a 3-0 upset victory Uvic Norsemen recorded against Watson's Hotspurs.

SECOND DIVISION

	P	W	L	T	F	A	Pts
Hotspurs	9	7	2	0	45	14	14
Cosmo Royals	9	6	1	2	42	14	14
London SC	9	6	1	2	33	10	14
UVic Norsemen	9	6	3	0	43	14	12
Suburban	9	5	2	2	35	13	12
Gorge	9	4	2	3	21	17	11
Victoria West	9	4	3	2	30	23	10
Saints	9	4	4	1	36	23	9
Tillicums	9	4	4	1	33	16	9
Colony Inn	9	3	3	3	13	16	9
Saanich	9	2	3	4	44	25	8
Falcons	9	1	7	1	11	42	3
King's Hotel	9	0	8	1	9	35	1
Adult Studies	9	0	9	0	1	154	0

Colony (22)—Andy Csabi 10, Paul Davis 3, Willie Richberg 3, Gregg Williams 3, Nirmal Shahi 2, Ben Quay; Adult Studies—No score.

London SC (1)—Al Shaw; Victoria West—No score.

Tillicums (5)—John Paul 2, Vaughn Francishe, Ken Squires, Ian Stewart; Falcons (1)—Clarence Dick.

Gorge (4)—Vern Black, Dave Keith 2, Dave Bishop; King's Hotel—No score.

Cosmo Royals (1)—Rudi Kuebler; Suburban Motors (1)—Albert Lima.

Saanich (3)—Gregg Sam, Mike Gabriel, Carl Olsen; Saints (1)—George Goetken.

UVic Norsemen (3)—Ralph Storry 2, Dave Fish; Watson's Hotspurs—No score.

FIRST DIVISION

	P	W	L	T	F	A	Pts
Victoria West	6	3	1	2	22	9	8
Canadian Scottish	6	2	0	4	16	8	8
Gorge Molsons	5	3	1	1	18	10	7
UVic Vikings							
Hourigan's Kickers	6	2	2	2	13	19	6
London SC	5	1	1	3	9	10	5
Tally-Ho	4	0	2	2	7	12	3
Red Lion Inn	6	0	6	0	5	30	0

Canadian Scottish (5) — Franz Van Doesburg 2, John Hughes, Jim Irvin Jerry Horn; Red Lion Inn (1)—Pete Isaacson.

London Soccer Club (1)—Barry Robbins; Hourigans Kickers (1)—Ted Clarke.

Victoria West (1)—Jim Magi (Viking); UVic Vikings (1)—Rick Baldwin?

Pele Gets 900th, Talks With Queen

RIO DE JANEIRO (AP) — Pele, Brazil's brilliant soccer star, scored the 900th goal of his pro career Sunday, giving Sao Paulo All-Star team a 3-2 victory over Rio All-Stars in a game played in honor of visiting Queen Elizabeth.

The Queen and Pele shook hands after the game, which drew a crowd of about 120,000 in Rio's huge Maracana Stadium.

FOOTBALL FIGURES

CANADIAN LEAGUE

Western Semi-Final

EDMONTON 13, CALGARY 29

Edmonton		Calgary
9	First downs	28
121	Yards rushing	180
153	Yards passing	339
8/18	Passes made/tried	25/36
1/19	Interceptions/yards	0/0
11/41	Punts/average yards	7/43
2/1	Fumbles/lost	1/1
3/28	Penalties/total yards	4/46

Eastern Semi-Final

HAMILTON 21, TORONTO 33

Hamilton		Toronto
16	First downs	21
225	Yards rushing	335
184	Yards passing	258
8/24	Passes made/tried	11/23
2/34	Interceptions/yards	1/26
15/46	Punts/average yards	10/51
0/0	Fumbles/lost	0/0
10/58	Penalties/total yards	4/20

NATIONAL LEAGUE

Capitol Division

	P	W	L	T	F	A	Pct
Dallas	9	7	2	0	268	122	.778
New York	9	6	3	0	225	194	.667
Washington	9	4	5	0	163	231	.444
Philadelphia	9	0	9	0	125	256	.000

Century Division

Cleveland	9	6	3	0	217	178	.667
St. Louis	9	5	3	1	233	203	.625
New Orleans	9	3	6	0	161	212	.333
Pittsburgh	9	2	6	1	161	235	.250

Coastal Division

Baltimore	9	8	1	0	266	108	.889
Los Angeles	9	7	1	0	197	111	.889
San Francisco	9	4	5	0	177	200	.444
Atlanta	9	1	8	0	123	277	.111

Central Division

Minnesota	9	5	4	0	203	147	.556
Chicago	9	5	4	0	167	222	.556
Green Bay	9	3	5	1	174	143	.375
Detroit	9	3	5	1	154	175	.375

Baltimore 27, Detroit 10.
Green Bay 10, Minnesota 14.
Los Angeles 17, Atlanta 10.
New Orleans 17, Cleveland 35.
New York 27, Dallas 21.
Pittsburgh 28, St. Louis 28.
San Francisco 19, Chicago 27.
Washington 16, Philadelphia 10.

CANADIAN JUNIOR FINAL

Ottawa 19, Saskatoon 27.

CANADIAN COLLEGIATE

Waterloo 8, McGill 48.
McMaster 14, Western 24.
Loyola 0, Waterloo Lutheran 40.

Eastern Final

Toronto 6, Queen's 14.

Western Final

Manitoba 10, Alberta 7.

AMERICAN LEAGUE

Eastern Division

	W	L	T	F	A	Pct
New York	7	2	0	237	184	.778
Houston	4	6	0	175	184	.400
Miami	3	5	1	159	234	.375
Boston	3	6	0	145	244	.333
Buffalo	1	8	1	145	264	.111

Western Division

Kansas City	8	2	0	246	133	.800
Oakland	7	2	0	296	137	.778
San Diego	7	2	0	269	170	.778
Denver	4	5	0	147	224	.444
Cincinnati	2	8	0	149	214	.200

Houston 7, New York 26.
Kansas City 16, Cincinnati 9.
Miami 21, Buffalo 17.
Oakland 43, Denver 7.
San Diego 27, Boston 17.

U.S. COLLEGIATE

North Carolina State 17, Duke 15.
Minnesota 27, Purdue 13.
Vanderbilt 6, Kentucky 0.
Georgia 51, Florida 0.
Navy 35, Georgia Tech 15.
Army 58, Boston College 29.
Alabama 16, Louisiana State 7.
Colgate 38, Bucknell 34.
Southern Methodist 36, Texas A & M 23.
Texas 47, Baylor 26.
Oklahoma State 34, Colorado 17.
Arkansas 46, Rice 21.
Texas Tech 31, TCU 14.
West Virginia 7, Citadel 0.
Virginia 41, North Carolina 6.
Florida State 27, Mississippi State 14.
Mississippi 33, Chattanooga 16.
Missouri 42, Iowa State 7.
Notre Dame 56, Pittsburgh 7.
Ohio State 43, Wisconsin 8.
Ohio U. 28, Bowling Green 27.
Oklahoma 27, Kansas 23.
Iowa 68, Northwestern 34.
Kansas State 12, Nebraska 0.
Oregon 27, Washington State 13.
Oregon State 45, UCLA 21.
Southern California 35, California 17.
Stanford 35, Washington 20.
Utah State 34, Brigham Young 7.
Arizona 14, Air Force 10.
Cornell 31, Brown 0.
Penn State 22, Miami Fla. 7.
Syracuse 31, William & Mary 0.
Harvard 9, Princeton 7.
Yale 30, Penn 13.
Michigan 36, Illinois 0.
Clemson 16, Maryland 0.
Indiana 24, Michigan State 22.
Holy Cross 47, Massachusetts 13.
Dartmouth 31, Columbia 19.
South Carolina 34, Wake Forest 21.
Cincinnati 37, Louisville 7.
Rutgers 27, Connecticut 15.
Villanova 27, Quantico Marines 13.

INTERLOCKING

Oregon Education 42, B.C. 7.
Simon Fraser 16, Portland State 47.

Hornets, Oak Bay Barge Into Final

Chew Excavating Hornets turned slick passing and balance into a 30-0 shutout of defending champion Cowichan Timbermen in a Vancouver Island Juvenile Football League semi-final contest at Glanford Avenue Park on Sunday.

In the other sudden-death semi-final, at Macdonald Park, Oak Bay Farmer Construction came on in the final quarter to post a 20-16 upset victory over James Bay Mustangs.

With Dave Granlin and John Smith sharing the duties at quarterback, Hornets made it look easy as they rolled up a 17-0 half-time lead.

Mike Herold scored two majors while Granlin, Les Hudson and fullback Steve Parker each added one. Granlin also booted three converts and a 45-yard field goal to complete Hornet scoring.

Oak Bay's tough defence played a vital role in its win over James Bay, forcing Mustangs to fumble three times in the first half and blocking a kick that led to the winning touchdown. Two of the Mustang fumbles led to Farmer majors.

Mike O'Conner was Oak Bay's hero, blocking the Mustang kick in the fourth quarter. Dave Cruise fell on the loose ball for the winning major after Farmers, ahead 13-7 at the half, had fallen behind 16-13 in the third quarter.

Mike Blades and Glen White counted Farmers' first two majors while Terry Karpiuk added a single and Ray Genniver a convert. Ronnie Thom and Paul Burgoyne picked up touchdowns for James Bay and John Howe added four points with three singles and a convert.

Canadian Wins Event

TEL AVIV, Israel (Reuters)—Hilda Binns, 24, an insurance company employee from Hamilton, Ont., has emerged as one of the outstanding athletes off the Wheelchair Olympics.

She won the 60-metre wheelchair race for Class B novices Monday, covering the distance in 16.5 seconds to defeat Janet Swann of Britain by two full seconds and win a gold medal, her second of the Olympics.

Britain took the lead in gold medals Monday with 18.

Canada has two gold, three silver and three bronze awards, and occupies 16th place in the medal standings.

Americans Celebrate

HAMILTON, Bermuda (AP) — It isn't often the United States wins anything in international soccer competition so you can't blame the boys for wanting to celebrate.

"Yes, we'll go out on the town and celebrate a bit," coach Phil Woosnam said Monday after the U.S. World Cup team won its Caribbean qualifying section with a 2-0 victory over Bermuda.

The victory gave the United States six points to five for Canada and one for Bermuda. The Americans next play the winners of the Guatemala-Haiti-Trinidad section.

Bermuda fullback Lionel Smith headed a free kick into his own net for the first U.S. goal in the seventh minute and Willy Roy scored the second 33 minutes later.

HOCKEY TRAIL

WESTERN CANADA
Brandon 4, Estevan 10.
Winnipeg 1, Saskatoon 2.
Flin Flon 2, Edmonton 3.

ALBERTA SENIOR
Medicine Hat 4, Red Deer 6.

WESTERN INTERNATIONAL
Trail 5, Cranbrook 3.

SUNDAY

AMERICAN LEAGUE
Cleveland 6, Rochester 2.
Hershey 4, Buffalo 7.
Baltimore 3, Providence 2.
Springfield 4, Quebec 4.

WESTERN LEAGUE
Vancouver 3, Portland 2.

CENTRAL LEAGUE
Memphis 4, Oklahoma 9.
Houston 5, Omaha 3.

INTERNATIONAL LEAGUE
Des Moines 1, Dayton 2.

EASTERN LEAGUE
Clinton 4, Johnstown 2.
New Jersey 2, New Haven 9.
Charlotte 1, Long Island 7.

ONTARIO SENIOR
Belleville 4, Woodstock 8.
Orillia 2, Oakland 5.

ONTARIO JUNIOR
Toronto 2, Montreal 9.
Kitchener 3, Ottawa 4.
London 3, St. Catharines 8.
Sarnia 2, St. Thomas 4.

WESTERN INTERNATIONAL
Calgary 3, Spokane 3.

WESTERN CANADA
Saskatoon 3, Swift Current 1.

ALBERTA SENIOR
Trail 1, Edmonton 2.

ALBERTA JUNIOR
Edmonton Movers 4, Lethbridge 6.
Edmonton Leafs 7, Calgary 5.

MANITOBA JUNIOR
Winnipeg 7, Kenora 2.
Dauphin 7, Portage 2.
St. James 0, St. Boniface 6.

QUEBEC SENIOR
St. Hyacinthe 4, Granby 2.
Chicoutimi 3, Victoriaville 9.

SATURDAY

AMERICAN LEAGUE
Providence 3, Cleveland 5.
Baltimore 1, Hershey 4.
Rochester 2, Springfield 0.

CENTRAL LEAGUE
Dallas 1, Fort Worth 2.
Houston 3, Amarillo 1.
Memphis 3, Kansas City 6.
Tulsa 3, Omaha 2.

WESTERN LEAGUE
Seattle 1, Denver 0.
San Diego 8, Portland 1.

ONTARIO JUNIOR
St. Catharines 6, Oshawa 3.

EASTERN LEAGUE
Clinton 6, Syracuse 2.
Charlotte 5, New Jersey 4.
Long Island 6, Johnstown 3.
Greensboro 3, Nashville 2.
Jacksonville 9, Salem 2.

ONTARIO SENIOR
Ottawa 12, Kingston 3.

INTERNATIONAL LEAGUE
Port Huron 1, Fort Wayne 5.
Des Moines 3, Muskegon 10.
Toledo 8, Columbus 4.

WESTERN INTERNATIONAL
Cranbrook 4, Spokane 5.

ALBERTA SENIOR
Calgary 6, Nelson (WI) 3.
Trail (WI) 7, Red Deer 2.

WESTERN CANADA
Flin Flon 5, Calgary 4.
Winnipeg 2, Edmonton 4.

ALBERTA JUNIOR
Red Deer 6, Ponoka 4.
Edmonton Leafs 3, Calgary 6.
Edmonton Movers 1, Lethbridge 6.

SASKATCHEWAN JUNIOR
Saskatoon 1, Weyburn 14.

Squash Sweep For Mainland

VANCOUVER — Victorians reached the finals in three of the five finals, but Vancouver and Seattle players walked away with the silverware in the annual Vancouver Racquet Club's annual invitational squash tournament at the weekend.

Victorians reaching the finals were Tut Jones, Ted Smythe and Doug Hawkes.

Final results:

A Final — Les Harding, Seattle, defeated Werner Forster, Vancouver, 3-1.

B Final—Roger Ovens, Vancouver, defeated Steve Silverman, Vancouver, 3-1.

B Consolation—Bill Pickens, Vancouver, defeated Doug Hawkes, Victoria, 3-2.

B Veterans — John Gillespie, Vancouver, defeated Ted Smythe, Victoria, 3-2.

C Final—Bob Puddicombe, Vancouver, defeated Tut Jones, Victoria, 3-2.

Symons' Long Jaunt Runs Argos to Final

TORONTO (CP)—Coach Leo Cahill, of Toronto Argonauts, says the "same positive attitude" that got them into the Eastern Football Conference final for the first time in seven years "will get us to the Grey Cup".

Cahill says his club is just as good as Ottawa Rough Riders, who the Argos meet here Sunday in the first of the two-game total-point final for the right to represent the East in the Grey Cup Nov. 30.

As confident as Cahill sounds today, he may have had a few worrisome moments Saturday before the Argos defeated Hamilton Tiger-Cats 33-21 in the sudden-death semi-final. Cahill and 25,723 Argo fans were set on their heels as Hamilton barged into a 14-0 lead before the game was five minutes old.

But Bill Symons brought the fans to their feet and the Argos out of their confusion with a 100-yard foot race against Hamilton defenders Barry Hansen and Bob Krouse at 9:55 of the quarter and Toronto was on its way to its first Eastern final since 1961. It is the first time Hamilton has missed the final since 1960.

Symons, Neil Smith, with two touchdowns, and Dave Mann, with four field goals and three converts accounted for Toronto scoring. Quarterback Joe Zuger, Alan Smith and Dave Fleming scored Hamilton touchdowns, which Tommy Joe Coffey converted.

FOUR STRAIGHT LOSSES . . .

. . . CHICAGO RECALLS NORRIS

DeJordy Dumped as Hawks Continue Tailspin

By CANADIAN PRESS

Denis DeJordy apparently has been blamed for the slow start of Chicago Black Hawks this season in the National Hockey League.

The Hawks, tied for last in the Eastern Division with Detroit Red Wings, Monday asssigned DeJordy to Dallas of the Central League and recalled another goaltender, Jack Norris.

Hawks have scored more goals than any other NHL team — 52. But they also have allowed the most — 45 — and are on a four-game losing streak. Ed Giacomin's brilliant goaltending Sunday helped New York Rangers to drop Chicago, 4-2.

The 30-year-old DeJordy had allowed 40 goals in 12 games this season for an unimpressive average of 3.70. Either Norris or Dave Dryden, with a 4.24 average, will be in goal Wednesday night when Pittsburgh Penguins play the Black Hawks at Chicago.

Oakland Seals visit Los Angeles Kings in the only game scheduled tonight.

Los Angeles and Detroit made their second trade in less than a month in other off-the-ice business Monday. The Kings acquired right winger Ron Anderson from Detroit for defenceman Paul Popiel. Anderson, 23, had no points in seven games with the Red Wings while Popiel had been playing with Springfield Kings of the American.

In Philadelphia, the Flyers announced that sophomore defenceman Joe Watson will be lost for two or three weeks because of minor surgery.

Giacomin hastened DeJordy's demotion with a sparkling, 30-stop display Sunday. The New York netminder twice stopped Bobby Hull on breakaways in the first period and had no chance on the goals — by Ken Wharram and Chico Maki, — that beat him.

In other Sunday games, Dean Prentice's goal with 44 seconds remaining helped the Red Wings to a 4-4 tie with the leading Montreal Canadiens; Jim Roberts' first goal of the year helped St. Louis Blues to a 1-1 draw with the Bruins in brawl-infested game at Boston; and Toronto Maple Leafs edged Oakland Seals 3-1.

The Maple Leaf lost rookie defenceman Rick Ley when he suffered a broken leg during the pre-game warmup. Montreal also came up with an "ouch" in the cripple department, losing centre Henri Richard with a shoulder injury after the veteran collided with Gary Sabourin of St. Louis as the Habs clipped the Blues 4-1.

(See Summaries on Page 13.)

Chinook Variety Gives Rival Coaches Problem



AL GLOVER
... hits 24 points

Rival coaches in the Inter-City Junior Men's Basketball League are finding it mighty difficult to plan an effective defence against Victoria Chinooks.

With six or seven players capable of staging a scoring spree in any game and with all of coach Moe Turner's young athletes able to hold down starting positions, the Chinooks can clobber a club with brilliant individual efforts or fashion a victory with everybody sharing the scoring load.

For instance, in their opening series at Vancouver, Chinooks turned big Bill Carlson loose for 32 points as they whipped CYO Saints 85-65 and then followed up with the 57-50 win over the Saints as Glen Moffat set the pace with only 10 points.

Balance and variety were again on display at Central Junior High School over the weekend as the Chinooks boosted their league lead to four points and ran their victory streak to four games by tripping Vancouver Killarney in two tussles.

Drew Schroeder was the hero Saturday night, needing only 14 points to set the Victoria point pace as he came up with an outstanding two-way effort to spark the Chinooks to a pulsating, 59-55 win.

Every Chinook got a piece of the scoring action Sunday, but the big gunner was Alvin Glover, who was superb in rugged scrambles for rebounds and a slick sniper as he hit 24 points in a 77-71 win.

EXCITEMENT FOR FANS

There was plenty of excitement for more than 500 spectators Saturday as the Chinooks squandered a 33-22 half-time lead and then charged down the home stretch to snatch the decision.

Trailing 52-44 with five minutes remaining, the Victorians collected the next 11 points to salvage the triumph that snapped a ffirst-place deadlock with the Killies.

Chinooks again hustled to a solid lead (32-24) in the opening half of Sunday's battle and then had their troubles before running away near the finish.

HOUSE HITS FOR 28

Killarney, sparked by the brilliant performance of quick little Ken House, who swished 28 points and set up many of his mates with fine passes, pulled even at 34-34.

Ahead by only four points (51-47) with six minutes to play, Chinooks erupted for 12 straight points to make it 63-47 and easily protected their lead against a strong closing surge by the Killies.

In Sunday's "mini league" preliminary, CFAX radiomen, perhaps inspired by their own introduction of players, surprised people with a 19-15 win over the City Police, who were well equipped with bobby helmets but suffered from a shortage of shooting accuracy.

In Saturday's mini-league affair, a squad of principals and vice-principals served up a lesson on the mechanics of basketball to Victoria Press and strapped the floundering pressmen 26-14.

VICTORIA	P	W	L	F	A	Pct
Killarney	4	4	0	276	241	8
IGA Grocers	4	2	2	262	265	4
CYO Saints	4	1	3	270	288	2
North Shore	2	0	2	127	159	0

Next game: Wednesday—IGA Grocers vs. North Shore, at Vancouver.

KILLARNEY (71)—Bob Steeves 5, Doug Dougan 8, Vic Couture 5, Ron Olynyk 18, Dave Hislop 7, Elgin Reid, Steve Herbrick, Ken House 28.

VICTORIA (77)—Chris Hall 6, Drew Schroeder 12, Al Glover 24, Dan Wade 2, Glen Moffat 7, Barry Turner 2, Dave Wirtanen 6, Greg Schroeder 2, Dave Baade 3, Tom Child 5, Bill Carlson 8.

SATURDAY

KILLARNEY (55) — Bob Steeves 7, Doug Dougan 10, Vic Couture, Ron Olynyk 8, Jim Singleton, Dave Hislop 18, Elgin Reid, Steve Herbrik, Ken House 12.

VICTORIA (59)—Chris Hall 8, Drew Schroeder 14, Al Glover 4, Dan Wade 2, Glen Moffat 8, Barry Turner 8, Dave Wirtanen 8, Mike O'Conner, Greg Schroeder, Dave Baade, Tom Child, Bill Carlson 7.

NHL SUMMARIES

EASTERN DIVISION	P	W	L	T	F	A	Pts
Montreal	13	9	2	2	45	27	20
New York	13	9	4	0	44	30	18
Boston	13	8	4	1	42	28	17
Toronto	11	6	4	1	25	25	13
Chicago	12	6	6	0	52	45	12
Detroit	12	5	5	2	47	43	12
WESTERN DIVISION							
St. Louis	14	6	6	2	44	33	14
Los Angeles	11	5	5	1	25	36	11
Philadelphia	13	4	7	2	25	42	10
Minnesota	13	4	8	1	32	40	9
Oakland	12	3	8	2	28	43	8
Pittsburgh	12	2	8	2	26	43	6

Next game: Tonight—Oakland at Los Angeles.

MONTREAL 4, DETROIT 4

FIRST PERIOD
1. Montreal, Beliveau (8), (J. C. Tremblay, G. Tremblay) 7:37.
Penalties: Harper (M) and Lawson (D) 10:40.
SECOND PERIOD
2. Montreal, Redmond (1), (Rousseau, Lemaire) 5:42.
3. Detroit, F. Mahovlich (9), (Unger, Howe) 7:41.
4. Montreal, Cournoyer (9), (Beliveau, Duff) 10:29.
5. Detroit, Stemkowski (5), (Prentice, MacGregor) 11:22.
6. Montreal, Cournoyer (10), (Beliveau) 18:41.
Penalties: J. C. Tremblay (M) 7:07, Lawson (D) 10:23, T. Harris (M) 12:04, Rousseau (M) 14:41 and (misconduct) 17:00.
THIRD PERIOD
7. Detroit, F. Mahovlich (10), Stemkowski, Douglas) 1:59.
8. Detroit, Prentice (3), Stemkowski, MacGregor) 19:16.
Penalties: Douglas (D) 14:32.
Shots on goal by:

Montreal	9	14	7—30
Detroit	13	12	9—34

Attendance: 10,213.

NEW YORK 4, CHICAGO 2

FIRST PERIOD
1. New York, Neilson (1), (Ratelle) 4:40.
2. Chicago, Wharram (6), (Pappin, R. Hull) 10:33.
Penalties: Fleming (NY) 2:02, Schmautz (C) 4:36, Selling (NY) 6:09, Hadfield (NY) 9:21, Marotte (C) 14:46.
SECOND PERIOD
3. New York, Nevin (11), (Marshall, Neilson) :46.
4. New York, Ratelle (7), (Hadfield, Gilbert) 3:39.
5. Chicago, Maki (3), (Nesterenko, D. Hull) 12:49.
6. New York, Goyette (5), (Nevin) 14:31.
Penalties: Wharram (C) 5:00, Fleming (NY) 7:15, Jarrett (C) 19:14.
THIRD PERIOD
No scoring.
Penalties: None.
Shots on goal by:

New York	8	14	15—37
Chicago	12	12	8—32

Attendance: 16,666.

ST. LOUIS 1, BOSTON 1

FIRST PERIOD
No scoring.
Penalties: Green (8) 9:34, Berenson (SL) 14:34.
SECOND PERIOD
1. Boston, Sanderson (3), (Doak) 19:08.
Penalties: Cameron (SL) 6:51, Green (B), (minor, match misconduct), R. Plager (SL) (match misconduct), Roberts (SL) (minor, misconduct) 8:56, Shack (B) 11:09, St. Marseille (SL) 14:37, Smith (B) and Cameron (SL) (majors), McKenzie (B), Stanfield (B), Shock (SL), Harvey (SL), Picard (SL), Orr (B) and Cheevers (B) 15:03, Arbour (SL) 15:06.
THIRD PERIOD
2. St. Louis, Roberts (1), (Ecclestone) 4:33.
Penalties: None.
Shots on goal by:

St. Louis	6	9	7—22
Boston	15	14	11—40

Attendance: 14,633.

TORONTO 3, OAKLAND 1

FIRST PERIOD
1. Toronto, R. Ellis (2), (Carleton, Ullman) 11:21.
2. Toronto, D. Keon (3) 13:22.
Penalties: G. Smith (O) 1:07, B. Marshall (O) 4:13, Mickey (T) 7:48, 13:00 and 19:55, Roberts (O) 16:22.
SECOND PERIOD
3. Oakland, G. Jarrett (6), (Hampson, Hicke) 5:21.
4. Toronto, Dorey (2) 11:47.
Penalties: Ullman (T) 18:00.
THIRD PERIOD
No scoring.
Penalties: Dorey (T) 1:13, Pelyk (T), Ymajor, misconduct), Ullman (T) and Hicke (O), (double majors and misconducts) 20:00.
Shots on goal by:

Toronto	7	9	11—27
Oakland	8	10	10—28

Attendance: 4,495.

SATURDAY

ST. LOUIS 1, MONTREAL 4

FIRST PERIOD
1. Montreal, Harris (1) (G. Tremblay, Beliveau) 6:46.
2. Montreal, Provost (1) (Backstrom, Harper) 10:41.
Penalties — St. Louis (bench) 1:25; Rousseau (M) 2:30; Plante (St. L.) (served by Sabourin) 4:45; Picard (St. L.) 8:03.
SECOND PERIOD
3. Montreal, J. C. Tremblay (2) (Savard, Beliveau) 7:14.
4. Montreal, Cournoyer (8) (Savard, Beliveau) 12:01.
Penalties—none.
THIRD PERIOD
5. St. Louis, Cameron (4) (Crisp, B. Plager) 12:53.
Penalties—Arbour (St. L.), Ferguson (M) 3:08; Harper (M) (minor, misconduct) 9:41.
Saves by—

Worsley (M)	8	3	8—19
Plante (S. L.)	12	9	6—27

Attendance 17,690.

PHILADELPHIA 3, PITTSBURGH 0

FIRST PERIOD
No scoring.
Penalties—Dornhoefer (Ph.) 5:20; Hale (Ph.) 9:03; Price (Pi.) 16:36; Boivin (Pi.) 17:57.
SECOND PERIOD
1. Philadelphia, Selby (1) (Paiement) 16:37.
Penalties—Cherry (Ph.) 7:38; Kennedy (Ph.) (major, misconduct, game misconduct) 9:35; Schinkel (Pi.) 9:35; Paiement (Ph.) 9:35; Arbour (Pi.) 12:52.
THIRD PERIOD
2. Philadelphia, Heiskala (3) (Cherry, Paiement) 3:44.
3. Philadelphia, Johnson (3) (unassisted) 17:46.
Penalties—Selby (Ph.) 10:09; Van Impe (Ph.) 14:54.
Saves by—

Binkley (Pi.)	5	5	5—15
Favell (Ph.)	13	12	12—37

Attendance 7,284.

DETROIT 4, MINNESOTA 4

FIRST PERIOD
1. Detroit, Delvecchio (6) (F. Mahovlich) 1:40.
2. Minnesota, McCord (2) (Cullen, Parise) 1:53.
3. Minnesota, Connely (2) (Cullen, Larose) 7:10.
4. Minnesota, Grant (5) (O'Shea, Collins) 8:16.
5. Detroit, F. Mahovlich (8) (Howe, Watson) 19:11.
Penalties—Goldsworthy (M) 3:04, Stemkowski (D) 5:45; Goldsworthy (M) 12:51; Watson (D) 15:42.
SECOND PERIDO
6. Minnesota, Cullen (3) (McMahon, Connely) 1:33.
7. Detroit, Prentice (2) (Stemkowski, Douglas) 6:42.
8. Minnesota, Grant (6) (Cullen, Larose) 11:54.
Penalties—Bergman (D) 7:29; Libett (D) 10:53; Rupp (M) 12:57; Douglas (D) 17:35.
THIRD PERIOD
9. Minnesota, Grant (7) (Cullen, Larose) 2:39.
10. Detroit, Delvecchio (7) (Howe, Bergman) 4:12.
Penalties—Harris (D) 2:33; McMahon (M) 9:36; Stemkowski (D) 11:59; Goldsworthy (M) 15:16.
Saves by—

Maniago (M)	4	8	10	—20
Crozier (D)	7	—	—	—7
Sawchuk (D)	1	8	7	—16—23

Attendance 14,828.

TORONTO 1, LOS ANGELES 2

FIRST PERIOD
1. Los Angeles, Robinson (1) (Peters, Flett), 10:29.
Penalties—Mickey (T) 5:27; B. Hughes (LA) 18:46; Rolfe (LA) 19:29.
SECOND PERIOD
2. Toronto, Keon (2) (Horton, Dorey), 6:22.
Penalties—Horton (T) 10:33; Pelyk (T) 17:19; Krake (LA) 17:19.
THIRD PERIOD
3. Los Angeles, Wall (2) (Cahan, H. Hughes), 1:30.
4. Los Angeles, Irvine (4) (Labossiere, MacDonald), 19:29.
Penalty—Ley (T) 14:23.
Saves:

Desjardins (LA)	10	6	10—26
Bower (T)	10	12	9—31

Attendance 11,573.

RUGBY TOURISTS WIN

BORDEAUX, France (AP) — The touring South African rugby team defeated France 12-9 Saturday.

Nats Finish Tour With 8-1 Victory

STAVANGER, Norway (AP)—Canada's national hockey team wound up its north European tour Saturday night by defeating a Norwegian club 8-1 in a dull contest.

As in Friday's game, which they won 7-2, the nationals had an easy task subduing the inexperienced Norwegian team.



LEE TREVINO
... birdie finish

Lee Clips Hawaii Purse To Pad Makalena Fund

HONOLULU (AP) — U.S. Open champ Lee Trevino has given away $10,000 of the $25,000 he won for first place in the $125,000 Hawaiian International golf tournament.

Trevino birdied the 15th and 18th holes Sunday to put his final-round score at 68 and tournament total at 272, 16 under par for the 7,000-yard course.

Trevino was a close friend of Hawaii golfer Ted Makalena, who won the International in 1966 and was killed two months ago in a swimming accident. He donated $10,000 of his purse to a trust fund to send Makalena's son through college.

George Archer, co-leader after three rounds, finished two strokes back at 274 and won $15,000 for second. He fired a final 71.

Dale Douglass shot a final 70 and posted 276 for third. A stroke back of him was Mac McLendon, who finished with a par 72.

Halfway leader Ken Ellsworth, playing in his first pro tour tournament, shot a 78 for 284, worth $,281. The young Los Angeles player made a par three on the 17th, but signed his card for a four and lost $700 because of the scoring error.

Arnold Palmer, after three 71s, shot 69 and finished at 282. Billy Casper, gunning for both of Jack Nicklaus' money winning marks, had 75 for 287 and won only $498.

MONEY-WINNERS:

Trevino ($25,000)	68-71-65-68—272
Archer ($15,000)	64-70-69-71—274
Douglass ($9,375)	69-68-63-70—276
McLendon ($6,250)	65-69-69-75—278
Lotz ($5,062)	65-69-69-75—278
Beard ($5,062)	69-69-72-68—278
Wiechers ($4,250)	73-67-72-69—280
Littler ($3,541)	75-66-70-70—281
Crampton ($3,541)	68-71-71-71—281
Coody ($3,541)	69-71-72-69—281
Murphy ($2,575)	78-71-71-67—282
Aaron ($2,575)	72-69-71-70—282
Palmer ($2,575)	71-71-71-69—282
Beman ($2,575)	67-72-72-71—282
Fleckman ($2,575)	71-69-70-72—282
Menzert ($1,937)	72-70-73-68—283
Boynton ($1,937)	69-74-72-68—283
Maxwell ($1,937)	71-71-74-67—283
Floyd ($1,937)	70-74-72-67—283
Lunn ($1,281)	74-70-72-69—284
Sikes ($1,281)	71-69-74-70—284
Smith ($1,281)	72-69-73-71—284
Greene (1,281)	70-73-69-72—284
Sanders ($1,281)	69-72-71-72—284
Bias ($1,281)	68-73-70-73—284
Ellsworth ($1,281)	66-67-73-78—284

Legion Gets Split In Hoop Thrillers

Mount Pleasant Legion broke even in a pair of Inter-City Senior Women's Basketball League games in Victoria over the weekend and their efforts left their coach a candidate for cardiac collapse.

Both games were heart-thumpers as the Vancouver club dropped a 48-46 verdict to Victoria Untouchables Saturday night at Victoria High School and nipped University of Victoria Vikettes in a 48-47 thriller Sunday at the Uvic gym.

Vikettes, vastly improved since their opening game, overcame a 22-16, half-time deficit to take a 45-41 lead into the final minutes. Helped by a pair of successful free shots as Uvic's Gail Vaughan fouled out, Legion charged ahead 48-45 and saw the margin trimmed to a single point as Jeannie Robertson dropped a last-second long shot.

Miss Robertson paced Vikettes with 14 points and Judy Hilliard was the Legion leader with 16.

Miss Hilliard fired 17 points Saturday as the Untouchables snatched a victory in the final minute to extend their unbeaten streak.

Rookie Arlene Allwin won it for the defending Canadian champions when she scored from her own rebound with 34 seconds remaining.

Behind 27-20 at the half, Untouchables pulled even at 34-34 and there was never more than two points between the clubs the rest of the way.

Mary Coutts fired 14 points for Untouchables, Miss Wallwin contributed 12 and Angie Radanovich added 10.

MT. PLEASANT (48)—Audrey Antrim 4, Ann Dean, Judy Hilliard 18, Cheryl MacIntosh 3, Janice Robinson 5, Louise Volpatti 6, Maureen Barber, Joanne Dodd 4, Pat Turner 4, Dianne Doyle 6.

UNIVERSITY (47)—Jeannie Robertson 14, Heather Witzel 6, Peggy Robinson, Gail Vaughan 10, Barb Tribe 7, Maureen Wills 2, Lyn Hagglund 2, Jeannie McHattie, Marcia McIntyre 4, Rose Witzel 2.

MT. PLEASANT (48)—Audrey Antrim, Ann Dean, Judy Hilliard 17, Cheryl MacIntosh 8, Janice Robinson 9, Louise Volpatti 6, Maureen Barber, Joanna Dodd 2, Gerry Raymond, Pat Turner, Dianne Doyle 4.

VICTORIA (48)—Mary Coutts 14, Doreen Lusk, Marilyn Johnston 4, Irene Smith, Angie Radanovich 10, Gail Bonner, Dianna Bromuk 6, Arlene Wallwin 12, Judy Bourne.

Quebec Team Fails In Rugby Title Bid

VANCOUVER (CP) — British Columbia Reps captured the Canadian Rugby title for the second year in a row Saturday by defeating Quebec All-Stars 13-3 before 4,000 fans.

The west coast side took a 5-0 lead in the first half when forward Dick Layzell picked up a loose ball and scampered 20 yards, putting the ball down between the posts to set up Ted Hunt's easy convert.

Hunt sparked the winners early in the second half, giving them a 10-0 margin when he scored a try between the posts after a short three-quarter run and converted.

QUEBEC SCORES

Quebec finally got on the scoreboard midway through the second half on a penalty goal by wing forward John Hooper of Ottawa.

The British Columbians quickly restored their 10-point lead when centre Gerry Lorenz ran 25 yards and laterailed to winger Brian MacKee who nipped into the Quebec end zone by the corner post.

B.C. fullback Don Burgess of Victoria missed the difficult convert attempt.

Shawnigan Tied In Senior Match

SHAWNIGAN LAKE — St. George's School teams from Vancouver won one and tied two of three exhibition rugby matches Saturday against Shawnigan Lake Boys' School.

Three penalty goals and two conversions by Rick Eden helped the visiting senior squad to a 19-19 draw. Bill Smith paced Shawnigan with two conversions and a penalty goal.

St. George's juniors romped to a 26-3 win while a match between fifth teams ended in a scoreless tie.

PRO BASKETBALL

NATIONAL ASSOCIATION

Sunday
New York 109, Los Angeles 130.
Detroit 128, Phoenix 130.

Saturday
Baltimore 109, San Diego 107.
Boston 96, Milwaukee 97
Philadelphia 114, Seattle 94.
Cincinnati 110, Chicago 104.
Atlanta 113, San Francisco 106.

AMERICAN ASSOCIATION

Sunday
Oakland 137, Miami 129.
New York 96, Minnesota 118.

CHRYSLER'S SUNBEAM ARROW

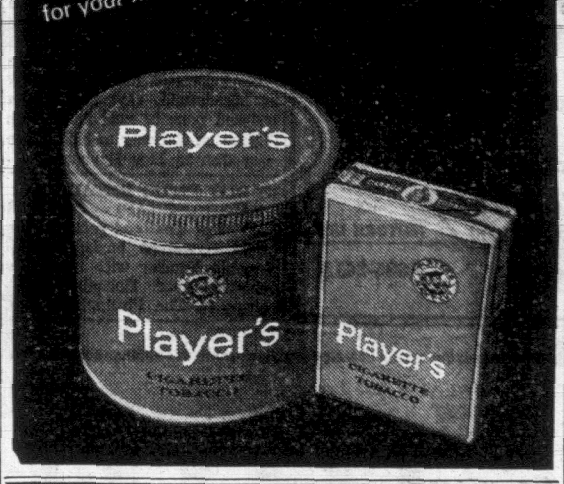
only $2098 Complete

62.50 down and per month
48 months
(on approved credit)

NATIONAL
Chrysler-Dodge
819 Yates St.
open weekdays until 9 p.m.
384-8174

WATCH FOR
388-7223

Now better than ever!
Player's Cigarette Tobacco — now better than ever — gives you more filling power, more cigarettes for your money, and a smoother, more satisfying smoke!



THERE'S MORE FOR YOU DOWNTOWN
Dorman's



Going Formal?
See Dorman's
For custom-crafted quality. A complete supply in the latest of fashions and fabrics . . . in pure wool or wool-and-mohair for the touch of elegance.
Priced from $99.50 to $125.00
Full line of Formal Wear Accessories
SEE OUR WINDOW DISPLAY ON DOUGLAS STREET
Dorman's
STORE FOR MEN
1328 DOUGLAS at JOHNSON 384-5311—384-8931
"Where Women Like to Shop"

Mr. Motorist . . .
HOW ARE YOUR BRAKES?
Play it safe — make an appointment NOW to have us look them over!
COMPLETE SERVICE WHEEL
BRING THIS AD — IT IS WORTH $5.00
ON ANY BRAKE JOB COMPLETED ON OR BEFORE DEC. 15th. AT VICTORIA TIRE
(Limit one to a customer)
EASY TERMS
HAVE YOUR VICTORIA TIRE MAN Replace those worn tires With Our FACTORY-FRESH RETREADS
OUR FACTORY RETREADS CARRY A NEW TIRE GUARANTEE
THERE'S MORE FOR YOU DOWNTOWN
FRONT WHEEL ALIGNMENT
BRING THIS AD — IT IS WORTH $2.00
ON ANY ALIGNMENT JOB AT VICTORIA TIRE COMPLETED ON OR BEFORE DEC. 15th
(Limit 1 to a Customer)
EARLE DARLING
Victoria Tire
LIMITED
Government at Herald St.
382-6184
VERN MACKIN

Prevention
$9.95
an ounce
■ And if an ounce of prevention is worth a pound of cure, it's certainly worth $9.95. At the Esso Car Clinic, selling prevention is our business. We're not a repair shop. We just diagnose car trouble. Scientifically. Accurately. We're the first to offer you this service. ■ Canada's only complete electronic automotive analysis. ■ It prevents small troubles from becoming big, expensive cures. ■ At the Esso Car Clinic, trained diagnosticians give your car a comprehensive series of tests, with special Esso-designed, electronic equipment. Then you get a detailed, written report. It tells you exactly the condition of your car. You can take it to your own garage for repair work, if you like. But for your convenience, we've built Esso Car Clinics beside modern Esso Service Centres. There you can also get estimates and have any necessary repair work done—guaranteed, of course. There's no obligation. ■ Why not phone us and reserve an ounce of prevention for your car? After all, a stitch in time. ■ It's just another service from Esso.
the Esso car clinic
IMPERIAL CENTRE
1700 HILLSIDE AT SHELBOURNE, Phone 385-7786—Ask for an appointment.

Oak Bay Victory

Oak Bay rolled to a 56-36 victory over Mount Douglas Rams Saturday night in an Inter-High School Boys' Basketball League tussle.

Tom Holmes fired 19 points to spark the Oaks while Russ Trace topped the Rams with 12.

MINOR SOCCER SCORES

Results of weekend matches played by teams in the Lower Island Junior and Juvenile Soccer Association:

DIVISION II

Lake Hill Kinsment 1, Whyte's Shop Easy 4.
Gorge FC 14, Belmont Park 0.

DIVISION III

Evening Optimists 1, Gordon Head Shell 1.
Langford Building Supply 4, Boys' Club 1.
Britannia Legion 4, Prospect Lake 2.
Gorge FC 2, Gorge Canadians 1.

Saturday

DIVISION IV

Gorge Canadians 0, Oak Bay Optimists 4.
Marina SC 0, Langford SC 1.
View Royal Firefighters 0, Boys' Club 4.
Peninsula Tigers 3, Lake Hill Stein Construction 3.

DIVISION V "A"

Public Services Legion 5, Boys' Club 2.
ANAF Vets 0, Gorge FC 0.
Victoria Optimists 2, Langford Building Supplies 1.
Peninsula Thistles 1, Lake Hill Kiwanis 1.

DIVISION V "B"

Langford Six Mile 2, Oak Bay Optimists 1.
Evening Optimists 2, Esquimalt Legion 2.
Whytes Shopeasy 3, Peninsula United 0.
Douglas Rotary 4, Lake Hill "B" 2.

DIVISION VI "A"

Evening Optimists 2, Esquimalt Lions 2.
View Royal ANAF Vets 1, Lake Hill Kiwanis 5.
Cook & Talbot 1, Cadboro Bay Gyros 0.
Lake Hill Totems 1, Gorge FC 1.

DIVISION VI "B"

Hirst & Flintoff 3, Colwood Motors 1.
Peninsula Firefighters 0, Boys' Club 6.
Northridge 0, Parker Johnson 0.
Oak Bay Optimists 1, Oldfield Service 3.
Lake Hill "B" 0, Pro Pats 8.

DIVISION VII "A"

Gorge FC 4, Peninsula Cougars 0.
Evening Optimists 7, Esquimalt Lions 0.
Lake Hill Kiwanis 0, Gordon Head FC 2.

DIVISION VII "B"

Cadboro Bay Merchants 1, Cordova Bay ANAF Vets 5.
Ruby Road Esso 2, Gorge Canadians 0.
Evening Optimists 1, Lake Hill Canadians 2.
Lake Hill 7B 1, Cadboro Bay Firefighters 2.
Bob's Colwood Shell 7, Royal Oak Pharmacy 1.
Boys' Club 1, Oak Bay Optimists 0.

DIVISION VII "C"

Peninsula Rovers 1, Gorge United 4.
View Royal Eagles 5, West Coast Insulation 0.
Gorge Royals 6, Lake Hill FC 1.
Gordon Head Machinists 3, Boys' Club FC 1.
Greaves Movers 0, Langford SC 2.

Meralomas Take Final Over Vikings

Vancouver Meralomas "A" team trampled University of Victoria Vikings 32-8 Monday to capture top honors in a seven-a-side rugby tournament staged by Oak Bay Wanderers at Macdonald Park.

Bob Graham collected three trys for the Lomas and Barry Burnham added a try and four converts.

Dave Slater and Randy Howarth scored Viking trys and Al Foster added a convert.

In the consolation final, Oak Bay downed the Viking "B" squad 21-5 with Bob Hissink and Jim Temple sparking the attack.

In a Victoria Rugy Union second division match Saturday at Macdonald, Oak Bay got a try and penalty goal from Tom Walton on the way to a 22-6 win over James Bay Barbarians.

WORLD TITLE RETAINED

BANGKOK (AP) — Chartchai Chionoi of Thailand retained his world flyweight boxing championship Sunday with a narrow decision over Bernabe Villacampo of The Philippines.

Vikings Flubbed Basics Then Bears Took Over

University of Victoria's baseketball Vikings blew their basics Saturday night, and the mistake cost them the Golden Bear invitational tournament crown.

Trailing by only three points going into the second half, the Vikings missed three lay-ups in a row, then followed with a foul in the title contest of the prestigious Edmonton, Alberta tourney.

"That," says coach Dr. Bob Bell, "was the turning point of the game," and the host University of Alberta Golden Bears went on to chalk up a 97-69 victory in the final.

Vikings moved to the final round during Friday's games when they hammered the University of Calgary Dinosaurs 97-66 while the hosts were eliminating the University of Lethbridge Bobcats, 135-42.

LAUVAAS SETS PACE

Uvic had stopped Lethbridge earlier in a stop-over match on the way to the tourney.

John Lauvaas, Uvic's veteran forward, blasted away for 22 points in the final game, while rookie Corky Jossul and Brian Brumwell threw in 10 points each.

Dick Deklerk led Golden Bears with 26 points. Guard Bob Morris contributed 19, and tennis player Warren Champion added 18.

The loss doesn't depress coach Bell, though.

"The tournament served to establish the fact that Uvic really is a contender in the Western Canadian Intercollegiate Athletic Association," he said.

Vikings are playing an exhibition schedule in the WCIAA this season, but will see regular play next year when Victoria enters as a full member.

ROOKIES IMPRESS

Bell said he was extremely pleased with the performances of his three rookies, Stan Piper, Tom Hatcher and Jossul.

Piper led the offensive and defensive rebounding in the final game while Jossul fired a tournament total of 28 points. Hatcher also got in on the scoring with a total of 16 points.

Of the holdovers, Brian Brumwell looked impressive in grabbing 20 rebounds as well as dropping eight points during the match with Calgary, while Lauvaas canned a total of 34 points.

Bob Morris of the host U of A squad was selected most valuable player at the tournament.

Lauvaas was chosen to the All-Star team along with Morris, Champion and Deklerk of Alberta, Glen Alexander of Calgary, and Peter Koochin of Lethbridge.

Calgary's Dinosaurs bombed the Bobcats 93-64 in the tournament's consolation round.

HUSKIES CONNECT

In other action Saturday, the Vikings water polo squad finished third as the University of Washington Huskies stole the University of Victoria Water Polo Invitational crown with a spectacular comeback.

The Huskies, sunk 5-3 by Vancouver Seals in their second game off the double-loss tourney, fought back in the loser's bracket, then edged last year's champion Vancouver Water Polo Club, 6-5, before drubbing the same team 6-0 in the final.

The Huskies worked up to the final series by stopping Uvic 6-4 and eliminating the Vikings from further competition.

Vikings lost their first game 7-6 in overtime in a penalty-fifled first-round match.

Uvic's Brian Pearce, who finished second in the over-all scoring with 14 goals, continued to play in the opener despite having his glasses smashed. He scored five goals.

University of Washington's Jack Hayden, who scored 20 goals, earned the most valuable player award.

CRICKET GREAT DIES

BRISBANE, Australia (AP) — Wally Grout, 41, a veteran of 51 cricket test matches for Australia, died Saturday of heart trouble.

CZECH TOUR CONFIRMED

PRAGUE (AP) — Officials of Czechoslovakia's national hockey team have confirmed a six-game, December tour of Canada.

BLUE BOAR COFFEE SHOPPE

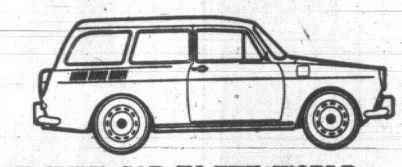
November Special

CHEESEBURGERS

Save 26c 49c ea.

THE COLONY MOTOR INN
DOUGLAS at HILLSIDE

VOLKSWAGEN
"SQUARE BACK"



THE ONLY CAR IN THE WORLD WITH ELECTRONIC, COMPUTERIZED FUEL INJECTION WHY?

- Unbelievable gas mileage
- Lower maintenance costs
- Smoother acceleration
- No exhaust fumes
- Prolongs engine life

FOR "4 ON THE FLOOR" OR FULLY AUTOMATIC SEE THEM AT

Speedway VOLKSWAGEN MOTORS LTD.
971 YATES, at Vancouver St. 385-2415

THIS ADVERTISEMENT IS NOT PUBLISHED OR DISPLAYED BY THE LIQUOR BOARD OR BY THE GOVERNMENT OF BRITISH COLUMBIA.

FREE



FRIDAY
9 A.M. TO NOON
Downtown

'69 TRIUMPH SPORTS SEDAN
$2295
Complete, Delivered in Victoria



Have you really compared import sedans?
—or just taken "their" word for it!
—Don't take our word!
Test drive a TRIUMPH SPORTS SEDAN—
and see for yourself!

Brian Holley MOTORS LTD.
Now 2 Locations
750 Broughton St. 384-1161
3319 Douglas St. 384-3221

How long would your family last on $25,000?
Five years maybe? Then what?

Invested at 6% with a monthly drawing account of $500, it would last just under *4 years and 10 months.*

Now ask yourself this question. How long could your wife and children live on your estate? Would there be enough money to ensure a mortgage-free home? For your children to grow on? And how about their education? In other words, enough to ensure continuing family security as long as it's needed.

These important questions need expert help to answer. That's why Manufacturers Life has developed a special *Financial Planning Service.*

Here's how it works. Through the Manufacturers Life Representative, the service focuses on you and your family, your present situation and your objectives. It cuts out all guesswork and generalities. For example, it will help you determine 1. exactly what you want your estate to do. 2. Whether your present estate is sufficient and 3. if not, it will suggest the next step towards achieving your goals.

As part of this service the Manufacturers Life Representative will plot your individual Security Graph—the clearest way we know of to show you how you stand. Why not get in touch with the well informed professional from Manufacturers Life. You will find him a competent adviser who will respect your confidence and understand your problems.



J. B. Daniel, C.L.U.
Representative
VICTORIA
Tel: 385-5751



T. H. Leeming, C.L.U.
Representative
VICTORIA
Tel: 385-5751

MANUFACTURERS LIFE
INSURANCE COMPANY

209-68

Simpsons-Sears

needs people like YOU!
at our new Hillside Store

We need people who want to join Canada's fastest-growing Retail Organization, offering opportunity, challenge and REAL rewards.

Our Unmatched Employee Benefit Programme Includes:

- **Excellent Salaries:** plus sales commissions in selling departments.
- **Profit Sharing:** Every employee after one-year's service shares in the profit of the Company.
- **Free Life Insurance:** for all profit-sharing members.
- **Additional Optional Group Life Insurance** at low rates, without medical.
- **Discount on Purchases:** for employees and dependents.
- **Overtime:** paid at time and one-half.
- **Free Employee Parking.**
- **40-Hour, 5-Day Week:** paid statutory holidays; sick pay allowances, plus staff nurse and health care.
- **Paid Vacations:** 2 weeks after 1 year; 3 weeks after 5 years; 4 weeks after 15 years.

You Owe It to Yourself to Investigate Employment Opportunities With Simpsons-Sears TODAY!



We Are Hiring NOW!

We require people in all phases of department store operations including qualified comptometer operators, cashiers, tailors, sales staff for over 50 departments, janitors, specialty salesmen, drapery people, installers, appliance and television repairmen, secretaries.

APPLY IN PERSON . . .

To our temporary employment office at 682 Sumas Street, at Garbally Road, Victoria, B.C. Phone for interview—386-9726 Monday through Friday, 9:00 a.m. to 5:00 p.m.; Evenings, 7 to 8:30 p.m., Nov. 12 and 13.

Note: If you have already made out an application for employment with Simpsons-Sears retail store, it will not be necessary to reapply.

If you go from rum to rum looking for a really light one, look no further.

Here's Maraca Extra Light Rum.



Rum Collins
Rum and Tonic
Daiquiri

Some rums belong back when men were men and rum was a way to keep from freezing.

People today look for a rum that's smooth, mellow, mixable and above all light.

Isn't that what you look for?

Then just say 'Maraca White Label Rum'. It's extra light.

Maraca Black Label and Gold Label. Dark and Gold in colour, but both light in flavour.



Doxy II Claims First Series

By SHIRLEY HEWETT

Peter Coombs' Doxy II was acclaimed the over-all winner Sunday of the Royal Victoria Yacht Club's first Winter Series race.

Cubara, first across the line, was second over-all on the corrected time basis. Denny Coverdale's Melee was third.

Flying spinakers on a close reach in 20-knot winds, Cubara withstood a strong bid from second-place Reality to lead the 13-boat fleet across the finish line of the 9½-mile course.

Doxy II, Filey Brig, Concubine and Melee all finished within a minute behind the two leaders.

Over-all placings in divisions A and B were Cubara, first; Reality, second, and Concubine, third. Doxy II led divisions C and D, followed by Melee and Fred Gardiner's Shih Yen.

Other results:

ROYAL VICTORIA (SATURDAY)
(Officer of the Day—Shirley Jefferson. Winds 8-15.)

FIREBALLS (4 races). First over-all—Bruce Kenning.

EL TOROS (4 races). 1. Lyle Russell, 2. Alan McGillivray, 3. John Readshaw, 4. Peter Brown, 5. Nancy Lovett.

DAVIDSONS (4 races). 1. Norman Macrus, 2. Humphrey Golby, 3. Ron Mack, 4. Neville Life and Rod McBride (tie).

RCNSA (SUNDAY)
Winds light to 15 m.p.h.

RACE COMMITTEE—Vince Martorino.

FIREBALLS — First Race: 1. Doug Hemphill and Gary Rogers, 2. Lou Boulanger and Jim Bells, 3. Gordie Davis and Rob Skinner; Second Race: 1. Boulanger and Bells, 2. Hemphill and Rogers, 3. Jack and Mark Stacey; Third Race: 1. Hemphill and Rogers, 2. Stacey and Stacey, 3. Boulanger and Bells.

420's—First Race: 1. Robin Spear and Pam Crowe, 2. Matthews and Kirby, 3. Bill Whitby and M. South; Second Race: 1. Spear and Crowe, 2. Matthews and Kirby, 3. Whitby and South; Third Race: 1. John and Mike Sharp, 2. Paul Jensen and Jim Brayshaw, 3. Whitby and South.

O.K. DINGHIES — First Race: 1. Jeremy Hewett, 2. Doug Beer, 3. John Ganton; Second Race: 1. Ganton, 2. Beer, 3. Frank Cushing; Third Race: 1. Ed Cushing, 2. Ganton, 3. Beer.

EL TOROS (4 races) — Over-all: 1. Greg Hemphill, 2. Harold Grant.

RACE ENTRIES, RESULTS

BAY MEADOWS

FIRST RACE — $2,400 ($2,500), claiming, three-year-olds, six furlongs:

Gerawdbelle	107	Combat Boy	118
Mortal Coil	113	Prince Type	115
Eden's Beau	115	Jewel's Baby	112
There's The Fire	107	Blessed Hour	115
Stevie's Bond	115	Lever	115
Lady Freeman	115	Bonded Irish	115
Gypsy Rover	115	*Broadway Clown*	115
Pocosnogal	115		

SECOND RACE—$2,400 ($4,000), claiming, three-year-old fillies, six furlongs:

Fulla Rulla	113	Rainbow Queen	110
Khatham Place	115	Floral Balcony	115
I'm Blessed	115	Le Grand Chat	110
Prince Khal's Gal	115	Spec O Dixie	110
Our Heiress	118	Shady Speed	115
Trader's Profit	115	Anticipation	115
		Joint Return	115

THIRD RACE — $3,500, maiden two-year-olds, six furlongs:

Dale, Roi	118	Singwe Guy	118
a-Gazotsky	118	Glittering Affair	118
Gallant Image	118	Launch Pad	118
Khalea's Fancy	118	Broadway Baby	118
Lark's Orbit	118	John Van	
Happy Habit	118	Millwood	118
Robert Hall	118	a-Greek Show	118
Mineral King	118	a-Entry	
Leather Patches	118		

FOURTH RACE — $2,400 ($2,000), claiming, three-year-olds and up, six furlongs:

Pine Quil	117	Atomic Ace	117
Better Bee's Jr.	114	Zorba	114
By Bond	114	Brads Choice	117
Rob Bob	117	Willswink	114
Diable	117	*Zour Director*	117
Olympia Ruler	117	Doll Shoes	109
Rages Reward	114	Squad Leader	117
Mr. Leprachaun	117	Silver Fir	114

FIFTH RACE — $3,000 ($6,250), claiming, two-year-olds, one mile:

Jillisa	111	Seven Oceans	109
Baily Eyre	114	Park's Son	117
Lord Agile	114	*Ken Dee*	114
Benici	111	Subtet	106
Tap Drill	114	Dark Vanguard	117
Quiet Isle	111		

SIXTH RACE — $3,500 ($4,000-$4,500), claiming, three-year-olds and up, one mile:

Elm Marin	114	Ido Command	114
Persian Rug	107	Jockey Cap	114
Maxwell G.	114	Defier	117
Pervee	114	Sparrow's Kin	114
Madias	120	Determined Lad	114
Boggs Bunny	114	Chris T.R.	105

SEVENTH RACE — $4,500, allowance, three-year-olds and up, one mile:

Laughin Sir	112	Four And Score	114
Tower Road	117	Secret Fleet	112
Wimple Street	112	California Boy	114
Batilla Cross	114	Camaro	114
Festin Didit	114		

EIGHTH RACE — $5,000 allowance, three-year-old fillies, six furlongs:

Migo Doll	114	Windy Serenade	114
Diamond Dip	117	Chinchi	114
Jade Princess	114	Please Rickey	112
Greta	117	Apache Moon	112
A Lovely Latin	112	Miraleste	117

NINTH RACE — $2,800 ($2,500), claiming, three-year-olds and up, one and one-sixteenth miles:

Fabison	114	Northern Chief	114
a-Fair Dell	114	Deep Shock	114
This Is True	114	Keesy Gudeboy	114
Easter Man	114	Determined	
Flamo King	114	Gypsy	111
Funsville	114	Whacko	117
a-Cornscone	120	a-Entry	

Selections

1—Stevie's Bond, Lady Freeman, Mortal Coil.
2—Le Grand Chat, Shady Speed, Fulla Rulla.
3—Summer Cottage, Dale Roi, Happy Habit.
4—Rob Bob, Pine Quil, By Bond.
5—Tap Drill, Ken Dee, Seven Oceans.
6—Determined Lad, Persian Rug, Maxwell G.
7—California Boy, Camaro, Wimple Street.
8—Apache Moon, Greta, Diamond Dip.
9—Easter Man, Flaxo King, Northern Chief.
One best: LE GRAND CHAT.

RESULTS

MONDAY

FIRST RACE—$2,400 claiming, three-year-olds and up, six furlongs:

Strike Me Ransom (York)	$11.20	$7.00	$4.40
Shock Troop (Pierce)		8.40	4.80
Belcircle (Yanez)			5.60

Also ran: Pickle King, Buckeye Bob, Grand Cru, Foam Rubber, Bilmora, Mr Lewan. Scarcely Time. Time: 1:10.

SECOND RACE — $2,500, claiming, three-year-olds and up, six furlongs:

Prince Lambie (Medina)	$28.00	$11.80	$7.60
Dair You (York)		8.20	6.00
Ro-Rey (Tobill)			9.80

Also ran: Terinunix, What's Up, Solid Eddie, Shoe 'Em In, Solar Dawn, Strange Angel, El Zapatero, Munequita, Perfect Form. Time: 1:10 4/5.

Daily Double paid $173.60.

THIRD RACE—$2,500, claiming, two-year-old fillies, six furlongs:

Agie O' Mine (Rosales)	$22.80	$9.20	$5.00
Betty's Sis (Diaz)		6.60	4.00
Skoalette (Tobill)			3.60

Also ran: Quincy Bux, Lady Called Lou, New Dawn, Miss Golconda, Glad's Glory, Yellow Sham, Go Gina Go, Happy Scamp, Hannah Mary Doyle. Time 1:10 4/5.

FOURTH RACE — $3,200, allowance, three and four-year-old maidens, six furlongs:

Windy Island (Pineda)	$7.60	$4.80	$3.00
a-Hydropower (Medina)		7.60	4.40
Free Ground (Valenzuela)			3.60

Also ran: a-Much Proof, Surpasser, Lynn Echo, Shepherd Boy, Casadora, Gallant William, Ragnhild, Fleet Crusader. Time: 1:10.

a—Entry.

FIFTH RACE—$2,500, claiming, three-year-old and up fillies and mares, one mile:

Prim Date (Pineda)	$12.20	$6.20	$3.80
Lady L Duc (Yaka)		7.80	4.20
Panda Kid (Diaz)			3.60

Also ran: Mouton Rouge, May Hope, Gladys Ann, Balcony Song, Marge's Delight, Parecida, Ma Mopey. Time: 1:37 3/5.

SIXTH RACE—$3,200, claiming, two-year-olds, six furlongs:

Indian Shoe (Pineda)	$12.40	$5.60	$4.00
Naierdale (J. P. Diaz)		14.80	8.60
Happy Dinner (A. L. Diaz)			7.60

Also ran: Powers Off, Park's Son, Irish Law, Priscilla's Son, Scrupulous, Dynamic Way, Darby's Beau, Bushel of Cherries. Time: 1:10 4/5.

SEVENTH RACE — $5,000, claiming, three-year-olds, one mile:

Ask Father (Rosales)	$11.00	$6.60	$3.80
Short Account (Pierce)		8.00	4.00
Little Soldier (Medina)			3.00

Also ran: Fairest Trader, Westbury Road, Attention Hero, Triple Light, Candy Top, Sleep Robber, Cromado. Time: 1:35.

EIGHTH RACE — $5,500, allowance, three-year-olds, one mile:

Forged In (Rosales)	$5.40	$3.80	$2.60
Haloyisous (Yanez)		10.00	5.00
Delightful Summer (Pineda)			3.00

Also ran: San Joaquin, Song of Ireland, Possibly Task, Forcefully, Barbizan's Whirl, Sherriff's Beau. Time: 1:36 1/5.

NINTH RACE—$2,400, claiming, three-year-olds and up, one mile:

Zamirish (J. Diaz)	$5.80	$3.20	$3.00
King of Rulers (Voizke)		5.80	4.60
Francisco Dunham (Yaka)			7.60

Also ran: Lord Perry, Flying Judge, Arctic Red, Princess Smock, Honey Bush. Time: 1:37.

CARDS WIN SQUEAKER

TOKYO (AP)—Phil Gagliano homered in the ninth inning Sunday to give St. Louis Cardinals a 4-3 victory over Yomiuri Giants. Cardinals now have a 9-3 record in their 18-game tour of Japan.

Don Glover Wins Pro Pin Tourney

JOLIET, Ill. (AP)—Don Glover of Bakersfield, Calif., overcame a 71-pin deficit in the final game Sunday night to pick up his second tournament victory of the year at the $31,000 Joliet Open of the Professional Bowlers Association.

Glover trailed Bill Hardwick of Louisville, Ky., by 71 pins, but rolled to a 256 as Hardwick slumped to a 166 in their head-to-head meeting.

The victory was worth $3,000 to Glover. Hardwick received $1,600.

FIGHT RESULTS

PHOENIX, Ariz.—Jerry Quarry, Bellflower, Calif., stopped Bob (Bull) Mumford, Los Angeles, 5 (heavyweights).

TOKYO — Jaguar Kakizawa, 184½, Japan, outpointed James Skelton, 233½, The Philippines, 10.

Phoenix Job Goes to Fox

PHOENIX, Ariz. (AP) — Charley Fox, 47, a coach with the San Francisco Giants for the last four years, has been named as manager of the Phoenix Giants of baseball's Pacific Cost League.

Fox succeeds Clyde King, moved up to manage the parent San Francisco Giants.

Fox has been in the Giants' organization since 1942 and has managed the Giants in the winter instructional league in Arizona for the last eight years.



JEST A MINUTE BY BOB cumberbirch

Here's a tip for American tourists visiting overseas. If you need any information and are looking for the American embassy, just follow the mob. The embassy will be a stone's throw away.

★ ★ ★

Mechanic to car owner: "And for new customers we have a special *this week . . . we're* charging only what we estimate!"

★ ★ ★

A fellow walked into a tavern, saw no one behind the bar, so he rapped and shouted: "Where is everybody? I want a drink."

Soon, a horse walked out of the back room. The man stared at him. The horse said calmly: "Okay, you're making such a fuss. What do you want? Order up."

The man continued to stare. The horse repeated: "All right now, let's have it. What's your order?"

Finally the man asked: "The cow sold the place?"

★ ★ ★

"Doctor," said the obviously disturbed young man to the psychiatrist, "my biggest problem is that I always *dream of baseball.*"

"Don't you ever dream about girls?" asked the psychiatrist.

"What!" gasped the young man. "*And miss my turn at bat?*"

★ ★ ★

If your problem is insurance, let us solve it for you. Peace of mind is our business.

CUMBERBIRCH Insurance Agencies
937 Yates Street 388-4221

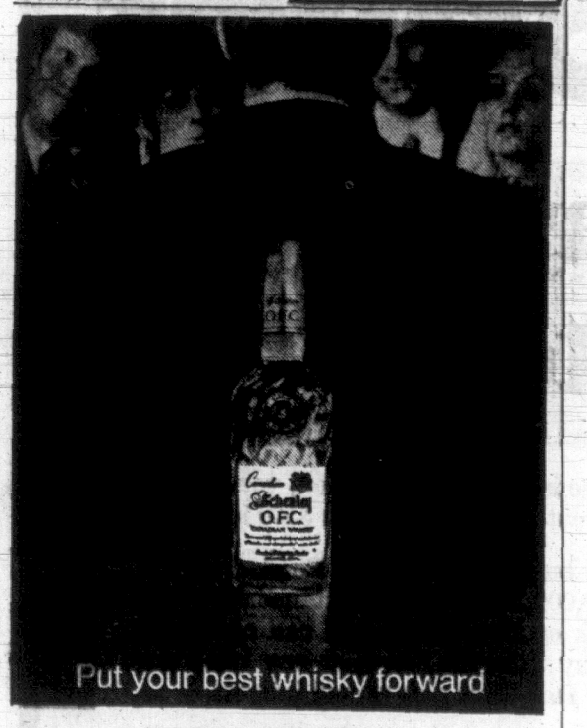


EXPORT "A"
Canada's Finest
FILTER
Cigarette
REGULAR AND KINGS

FREE



FRIDAY
9 A.M. TO NOON
Downtown



Put your best whisky forward

SCHENLEY
OFC
CANADIAN WHISKY
IT SAYS THE RIGHT THINGS ABOUT YOU

A proud product of Canadian Schenley Distilleries Ltd.

This advertisement is not published or displayed by the Liquor Control Board or by the Government of British Columbia



ANY SWEATER 66c

INDIVIDUAL DRY CLEANERS
WILL DRY CLEAN ANY SWEATER
for 66c each
SAVE up to $1.00 Per Sweater
includes Indian Sweaters, pullovers and cardigans

THIS OFFER FOR A LIMITED TIME ONLY!

Why this low price? . . . We want every Victoria family to take advantage of this low price to find out why Individual Dry Cleaners care as much about your clothes as YOU do!

We'll clean your sweaters and all your other clothing with our new Sanitone Dry Cleaning process. It's so gentle, so great, so new, it has made all other dry cleaning methods obsolete. All sweaters are blocked to original measurements, and packaged in dustproof plastic . . . ready to wear.

Once you've tried Individual Cleaners, you'll realize that you get more for your cleaning dollars at Individual than anywhere else. Ask any of our 33 pleasant, friendly sales people to tell you about our "added values" at Individual, and about our many different services.

9 Conveniently Located Stores

HOURS

Monday - Friday 7:45 a.m. to 5:45 p.m.
Saturday 8:30 a.m. to 5:30 p.m.

Sanitone Certified Master Dry Cleaner

382-9141

INDIVIDUAL
DRY CLEANERS

Victoria's Only Certified Master Dry Cleaner

SCOTIACARD IS GOOD EVERYWHERE.

Not "almost" everywhere. Absolutely everywhere.
Scotiacard is good for cash.
Scotiacard is good for credit.
Scotiacard is good for positive identification.
Scotiacard is good for you and you alone.
Because your picture's on it.
Get your card at The Bank of Nova Scotia.



Scotiacard

If it was just a credit card
it wouldn't need your picture on it.

CAPITAL MARKET

50 West Burnside

—Where Shopping's Easy and Thrifty!

These low prices effective Sunday thru Wednesday, November 10, 11, 12, 13

Open 9 to 9 Every Day of the Year

We reserve the right to limit quantities

BISCUITS Peek Frean, "Nice" or "Princess." 8-oz. pkt. 3 for 85¢

GRAPES Almeria. 2 lb. 35¢

CABBAGE Fresh local. Lb. 5¢

NEW JELL-O Jelly Powders. 3-oz. pkt. 6 for 59¢

THE TEA That Dares.. 120 bags for 1.29

PEANUT BUTTER AND BACON It's new, from Squirrel. 16-oz. jar 49¢

SCOPE Refreshing mouth-wash, 6-oz. jar 59¢

FLOOR WAX Simoniz Non-Scuff, 32-oz. tin 1.09

ARCTIC POWER Heavy duty detergent, King size 1.59

HEINZ SOUPS Cream of Mushroom, Chicken Noodle, 10-oz. tins. 6 for 1.00

ALLEN'S DRINKS Orange or Apple, 48-oz. tins 3 for 89¢

Capital Meat—Always a Treat

STEAK T-bone, Sirloin or Club. Lb. 98¢

PIECE BOLOGNA Inexpensive—good for lunches, lb. 37¢

PORK RIBLETS Try' em—like spare-ribs. Lb. 29¢

BACON Devon sliced —why pay more? Lb. 68¢

Open to give you friendly service EVERY day of the year, 9 a.m. to 9 p.m., at 50 West Burnside—Capital Market

VICTORY FOR IRELAND . . . . . . AT LAUREL

Sir Ivor Wins International

(Times News Services)

Erin Go Bragh with a southern accent—that was the 17th running of the Washington, D.C., International at Laurel race course.

Sir Ivor, representing Ireland but bred in Kentucky, virtually flew over the final one-eighth mile Monday to win the $150,000 International.

And the colt he beat to the wire at the end of the 1½-mile over grass was Czar Alexander, a United States representative who was bred in Ireland.

Sir Ivor, ridden by Lester Piggott of England, had trouble handling the soft turf course, but managed to turn apparent defeat in his first U.S. start into victory with a stretch run that overtook Czar Alexander and Fort Marcy, the other U.S. entry, about 20 yards from the wire.

Paul Mellon's Fort Marcy, who won last year's International, was third, a nose back of Czar Alexander, owned by Gustave Ring, and 1¼ lengths ahead of Carmarthen of France.

Rounding out the order of finish were La Lagune of France, the only filly in the race; Petrone of France; Azincourt II of Argentina, and Tackeshiba-O of Japan.

Sir Ivor, the first English Derby winner to race in the United States since Papyrus came over and lost a match race to Zev in 1923, ran the distance in 2:37 1-5 to pick up first money of $100,000 and return a winning mutuel of $5.80.

Elsewhere in racing, Wheatley Stable's Funny Fellow, a stretch-running son of The Irishman-Foolish One, came flying down the rail with one of his patented charges and won the $56,700 Roamer Handicap at Aqueduct Saturday.

Well back in the pack for most of the 1 3-16-mile test, Funny Fellow went into high gear once the field of nine turned for home and edged Draft Card, ridden by Ron Turcotte, by a neck, Iron Ruler, the favorite who had moved to the lead at the head of the stretch, was third.

At Louisville, Ky., two 30-to-1 shots, TV's Princess and Frederick Street, ran first and second in the first division of the Falls City Handicap at Churchill Downs before Sale Day captured the second.

JUNIOR SUMMARIES

	P	W	L	T	F	A	Pts
Penticton	12	8	4	0	72	58	16
VICTORIA	10	5	3	2	61	45	12
Kamloops	10	4	3	3	42	46	11
Vernon	13	5	7	1	67	78	11
Kelowna	11	2	4	4	43	44	10
New West.	10	2	6	2	45	59	6

NEXT GAMES: Wednesday—Victoria at New Westminster, Kelowna at Vernon.

PENTICTON 5, NEW WEST. 4

FIRST PERIOD

1. Penticton, Moss (Conner, Cherenko), 6:55.
2. New Westminster, McGill (Kozuk), 12:29.

Penalties—Prior (NW) 5:52, Conner (P) 9:41, Burlingame (P) 13:39, Thomson (NW) 16:54, Hayes (P) 16:54.

SECOND PERIOD

3. New Westminster, McGill (Reid, Thomson), 6:11.
4. New Westminster, Kozuk (Reid, McGill), 6:54.
5. Penticton, Hayes (Madden), 12:06.

Penalties—Reid (NW) 3:27, Reid (NW) 10:39, Conner (P) 11:20, Campbell (NW) 18:01.

THIRD PERIOD

6. Penticton, Moss, 3:10.
7. New Westminster, Knight, 7:47.
8. Penticton, Hayes (Madden, Cherenko), 10:55.
9. Penticton, Pentland (Madden), 19:58.

Penalties—Kozuk (NW) 3:34, Thomson (NW), 5:31, Madden (P) 6:56, Campbell (NW) 9:21, Prior (NW) 13:17, Madden (P) 13:58, Wilson (NW) 16:11, Pentland (P) 16:44, Madden (P) 17:36.

Shots on goal by:

Penticton	9	15	6—30
New Westminster	5	7	8—20

Attendance 300.

SATURDAY

PENTICTON 3, VICTORIA 5

FIRST PERIOD

1. Victoria, Barrie (Evans, Cowick) 8:27.

Penalties—Connor (P) :43; Williams (V) 5:16, 11:30, 19:19; McGinnis (P) 19:19.

SECOND PERIOD

2. Penticton, Pentland 11:59.
3. Victoria, Munro (Kennett, Gibson) 16:19.

Penalty—Van Horlick (V) 10:59.

THIRD PERIOD

4. Victoria, Van Horlick (Cowick, Evans) 1:01.
5. Victoria, Munro (Kennett, Gibson) 2:41.
6. Penticton, Whitlam (Moss) 9:53.
7. Victoria, Evans (Bond) 12:04.
8. Penticton, Jackson 17:32.

Penalties—Jackson (P) 5:38; Gibson (V) 13:17; Williams (V) 15:18; Cowick (V), McLelland (P) 18:08; Gawrelets (P) (double minor), Gibson (V) 20:00.

Saves:

McLelland (P)	5	11	4—20
Grahame (V)	13	4	9—26

Attendance 1562.

KELOWNA 2, KAMLOOPS 5

FIRST PERIOD

1. Kelowna, McMahon (McKay, Angus), 4:24.
2. Kelowna, Carrigan (Lanandizzi, Osinchuk), 5:15.
3. Kamloops, Stanley (Ferg), 13:38.
4. Kamloops, Johnson (Redding), 17:58.

Penalties—Stock (Kam) 3:15, Harpe (Kam) 18:21.

SECOND PERIOD

5. Kamloops, Stewart (Ferg), 9:29.
6. Kamloops, Redding (Johnson, Williams), 11:54.
7. Kamloops, Stocks (Johnson, Redding), 13:34.

Penalties—Lanandizzi (Kel) 4:51, Carr (Kel), De Bourne (Kel) 7:53, Morrey (Kam) (minor, major), Osinchuk (Kel) (major) 12:16, McCarthy (Kel), Simon (Kam) 19:59.

THIRD PERIOD

8. Kamloops, Williams (Redding, Stocks), 18:58.

Penalties—McKay (Kel) 7:36, Yarocki (Kel) 13:52.

Shots on goal by:

Kelowna	12	11	9—32
Kamloops	18	15	12—40

Attendance 200.

HORNETS NAB SPOT IN FINAL

NANAIMO — Mount View Hornets threw up a solid defence here Saturday and cruised into the Vancouver Island high school soccer final with a 4-0 conquest of Nanaimo.

Bill Walker sparkled on attack for the Victoria club, scoring twice and setting up a goal by Mark Robb. Gary Clarke collected the other tally as the Hornets erupted for all their goals in the second half.

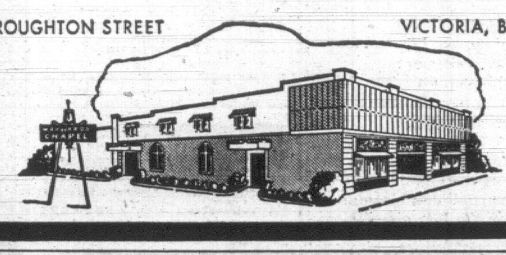
Hornets are scheduled to play for the Island crown Thursday at Qualicum Beach.

HAYWARD'S FUNERAL CHAPEL

ALFRED W. FRANCIS WM. H. HAYWARD

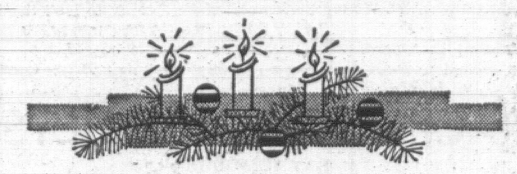
As well as a funeral insurance plan, we offer a simple pre-payment plan which enables you to provide for funeral expenses out of current income. We will welcome the opportunity to explain this plan to you at any time, without obligation.

734 BROUGHTON STREET VICTORIA, B. C.



PHONE 386-3505

Member THE ORDER OF THE GOLDEN RULE



SHOP FOR CARLTON

CHRISTMAS CARDS NOW

For Overseas Mailing

Deadline for Overseas Cards Nov. 28

SPECIAL VALUES on Boxed Quantities 79¢ and 1.49

SEE OUR IN-STORE BARGAINS

100 BAND AIDS 88¢

CEPACOL LOZENGES, for sore throats 8¢

TOP MODEL HAIR SPRAY, $1.98 size 1.38

BURNSIDE PHARMACY

(Div. of McGill & Orme)

30 W. BURNSIDE 383-0515

HURRY!

you only have a few days left to buy

Canada Savings Bonds

without paying accrued interest

After Friday, November 15th, Canada Savings Bonds will cost you more because you will have to pay accrued interest from November 1st. Don't wait. Buy yours today!

You'll get an investment which pays annual interest of 5.75% for the first year, 6.50% for the second year, 6.75% for each of the next three years and 7.00% for each of the last nine years! In addition, you have an option of earning interest on your interest. If full advantage is taken of this option, you will get back at maturity $250 for each $100 invested!

You may buy Canada Savings Bonds from $50 up to $50,000, for cash or on instalments, where you bank or invest. And you can cash your Bonds any time you want, at any bank, for their full face value plus earned interest.

Few investments are so profitable. None builds more surely for the future.

Buy yours today!

CS-68-23

How can we explain the sudden popularity of Seagram's 5 Star?

Easy.

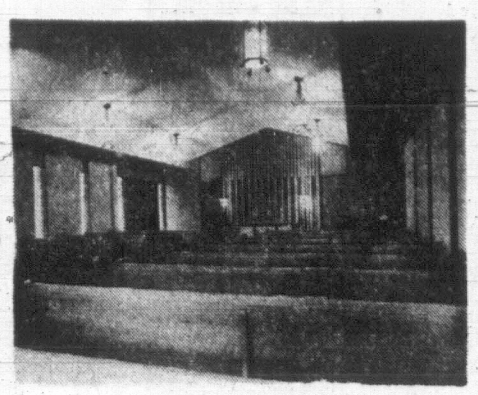


Easy tasting. Easy to look at. And with the Seagram name on it. No wonder so many people are switching to 5 Star—gently blended for easy taste. Now that we've explained it, get the proof. That's the real easy part.

(The Easy Whisky)

This Advertisement is not published or displayed by the Liquor Control Board or by the Government of the province of British Columbia.

We are prepared to take care of every detail, from the time we receive your first call, to the final burial service. And, it need not be costly.



Facilities to handle both large and small funerals

"Small enough to personally give attention to all your requirements

Chaplin's

FUNERAL CHAPEL

1155 FORT STREET 384-5512

Serving Victoria Families for 20 Years

GOOD ADVERTISING ATTRACTS CUSTOMERS!

Threads Get New Studies

Conversational French and Spanish classes will be held at Victoria Silver Threads Centre, 4 Centennial Square, beginning Wednesday at 7 p.m.

English literature appreciation classes are held on Tuesdays at 1 p.m.

Shuffleboard and billiards are played on Monday, Wednesday and Friday from 9 a.m. to 11:30 a.m.

Esquimalt branch, Silver Threads:

Wednesday, 10 a.m., dance class; 1:30 p.m., films, liquid embrodiery, copper work.

Thursday, 1:30 p.m., concert by Viki Perry, Irene McAllister, Josephine Cossey and Don Gray.

Friday, 10 a.m., quilting class; 2 p.m., dance.

Saanich branch, Silver Threads:

Wednesday, 9:30 a.m., pottery and oil painting; 2 p.m., concert by Silver Threads Kitchen Band; 4 p.m., orchestra practice.

Thursday, 2 p.m., film showing of Cattle Ranch, Haida Carver and Nahanna.

Friday, 2 p.m., Jacko and cards.

Sidney Branch, Silver Threads:

Wednesday, 2 p.m., films of England.

Thursday, 1:30 p.m., cards and games.

Friday, 2 p.m., Jacko.



HANI
. . . held many posts

Ex-Minister Murdered

BEIRUT, Lebanon (Reuters) — Nasser al-Hani, 48, a former Iraqi foreign minister and ambassador to Lebanan, was murdered in Baghdad Monday night, authoritative Iraqi sources said today.

Hani served as foreign minister in the Iraqi cabinet formed by Col. Abdel Razzak al Nayef in July after a coup by army strongman Gen. Ahmed Hassan al Bakr.

Two weeks later, July 31, Bakr dismissed the Nayef cabinet and made himself prime ministers.

Hani was left out of Bakr's new 26-member cabinet. A few days later, Aug. 12, he was made an embassador at the Iraqi foreign office.

Hani, a former assistant professor at Baghdad University, has held a number of diplomatic posts. He was ambassador to Syria in 1953 and to the United States from 1964 to 1967.

Youths Sentenced

NANAIMO — Irvin William Paulsen, 18, and William Victor Ritchie, 19, both of Campbell River, convicted of assaulting a 15-year-old Indian girl July 23, were sentenced Friday to 12 and 18 months, respectively, by Mr. Justice Thomas Dohm of the British Columbia Supreme Court. Paulsen was originally accused of attempted rape but was convicted of indecent assault and Ritchie of common assault.

Earthquake Hits Dodecanese Isles

RHODES, Greece (AP) — A series of severe earth tremors jolted nearby islands of the Dodecanese group today.

The honeymooning Aristotle Onassis and his bride, the former Jacqueline Kennedy, anchored aboard the yacht Christiana off Rhodes Monday night, but the quakes were hardly felt on the island.

Torrential rains were sweeping the area as the Christina sailed this morning, reported bound for Athens.

The tremors began about midnight and there was panic in villages on the islands of Kos and Nisiros. Police reported cracks in a number of farmhouse walls but no serious damage or casualties.

To Name Cardinals

VATICAN CITY (AP) — Reports are circulating at the Vatican that Pope Paul will call his third consistory during the Christmas-New Year season to name at least 15 new cardinals.

BACKACHE & BLADDER IRRITATION

Common Kidney or Bladder Irritations make many men and women feel tense and nervous from frequent, burning or itching urination night and day. Secondarily, you may lose sleep and have Headache, Backache and feel older, tired, depressed. In such cases, CYSTEX usually brings relaxing comfort by curbing irritating germs in acid urine and quickly easing pain. Get CYSTEX at druggists.

Advt.

Announce New Healing Substance... Shrinks Piles, Checks Itch

Exclusive healing substance proven to shrink hemorrhoids...and repair damaged tissue.

A renowned research institute has found a unique healing substance with the ability to shrink hemorrhoids painlessly. It relieves itching and discomfort in minutes and speeds up healing of the injured, inflamed tissues.

One hemorrhoidal case history after another reported "very striking improvement." Pain was promptly and gently relieved . . . actual reduction or retraction (shrinking) took place.

Among these case histories were a variety of hemorrhoidal conditions. Relief even occurred in cases of long standing, and most important of all, results were so thorough that this improvement was maintained over a period of many months.

This was accomplished with a new healing substance (Bio-Dyne) which quickly helps heal injured cells and stimulates growth of new tissue. Bio-Dyne is offered in ointment and suppository form called Preparation H.

In addition to actually shrinking hemorrhoids, Preparation H lubricates and makes elimination less painful. It helps prevent infection which is a principal cause of hemorrhoids.

Just ask your druggist for Preparation H Suppositories or Preparation H Ointment (with a special applicator).

Satisfaction or your money refunded.



LORNE WHYTE
Merchandising Manager
C-FAX 1070

C-FAX RADIO
dial 1070 VICTORIA

C-FAX 1070 is pleased to appoint Lorne Whyte as Merchandising Manager. Lorne spent the last 7 years managing a major chain super market. He is a graduate of Victoria Sales and Marketing Executives 3-year Management Course at UVIC, and is President of the Victoria Junior Chamber of Commerce.

UNBEATABLE

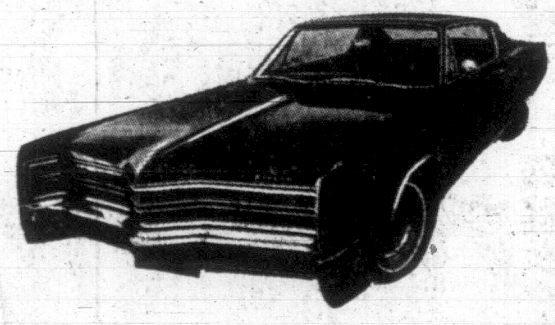
NEAR NEW

'68 CHRYSLER

NEWPORT

★ **4-DOOR**

HARDTOPS



New Car Price $5400.00

Unbeatable Price $4195.00

★ **Air Conditioning**

★ 383 cu. in. V8 motor
★ Power steering
★ Power brakes
★ Whitewall tires
★ Wheel covers
★ Automatic trans.
★ Custom radio with rear seat speaker
★ Tinted glass
★ Rear window defogger

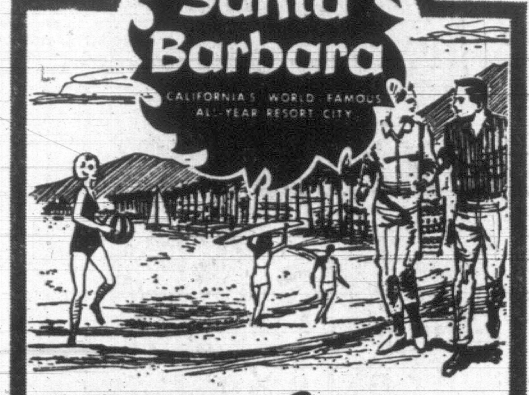
BALANCE OF FACTORY 5-YEAR, 50,000-MILE WARRANTY

100% FINANCE AVAILABLE UP TO 42 MONTHS TO REPAY

ENSIGN
930 YATES
Chrysler Plymouth
Under the Big Sign

OPEN WEEKDAYS TILL 9 P.M.

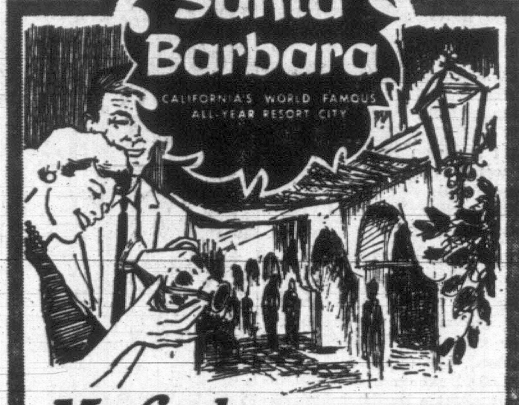
Visit Santa Barbara
CALIFORNIA'S WORLD FAMOUS ALL-YEAR RESORT CITY



sea 'n surf THE SANTA BARBARA OCEAN IS DIFFERENT!

Delightfully different! The Santa Barbara ocean is warmed by the sun, calmed by sheltering islands, fringed by tall palms and broad curving beaches. Here you can enjoy the very best of swimming, sailing, and fishing! Plenty of moderately priced accommodations, too . . . so come and enjoy the fun life with us!

Visit Santa Barbara
CALIFORNIA'S WORLD FAMOUS ALL-YEAR RESORT CITY



Mercado DISTINCTIVE STORES INVITE YOU TO SHOP . . .

Shopping in Santa Barbara is always a happy adventure! Explore, browse, enjoy casual relaxed shopping in a wide range of department stores, smart fashion houses, antique and specialty shops. And wherever you go you'll find merchandise that's intelligently priced. Make your Santa Barbara shopping plans now!

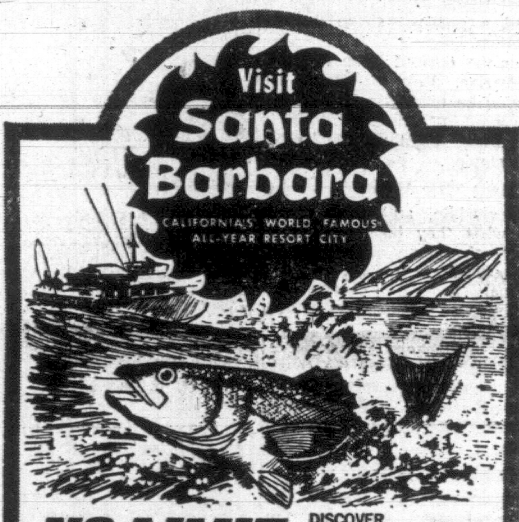
Visit Santa Barbara
CALIFORNIA'S WORLD FAMOUS ALL-YEAR RESORT CITY



Español RE-DISCOVER HISTORIC SPANISH CALIFORNIA!

Visit Santa Barbara's famed "Queen of the Missions," the embodiment of California's rich old Spanish heritage. See original adobes, fascinating museums, and the City's magnificent Moorish Court House, an architectural masterpiece. Conducted tours available, or you can go exploring on your own. Bring the whole family—they'll have a wonderful time!

Visit Santa Barbara
CALIFORNIA'S WORLD FAMOUS ALL-YEAR RESORT CITY



NO LIMIT DISCOVER WONDERFUL FISHING: LAKE OR OCEAN . . .

Calling all anglers to Santa Barbara, California's most exciting fishing spot! You can fish from the shore, or enjoy action-packed deepsea fishing. Go after trout, bass, bonito, yellowtail, dozens of other species! Private and charter boats, plus gear, are available at surprisingly low rates!

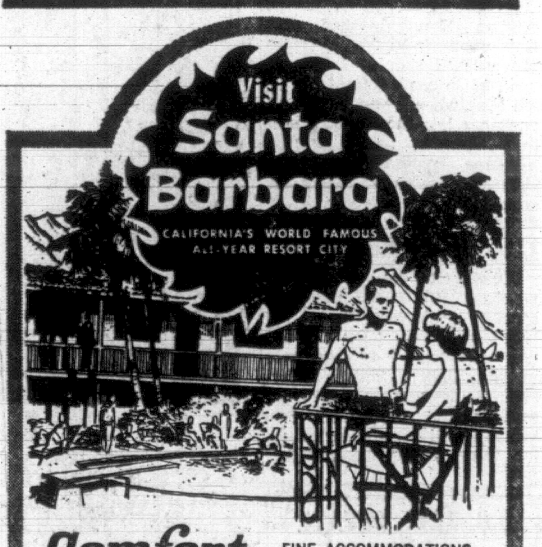
Visit Santa Barbara
CALIFORNIA'S WORLD FAMOUS ALL-YEAR RESORT CITY



Photogenic SANTA BARBARA IS CAMERA COUNTRY

Sunny Santa Barbara is truly one of the West's most photogenic cities! All the ingredients for great photos are here: clear skies, mountain grandeur, blue ocean, spacious beaches, Old Spanish architecture, scores of historic landmarks, even A Child's Estate zoo and pet park! Bring your camera when you come to Santa Barbara!

Visit Santa Barbara
CALIFORNIA'S WORLD FAMOUS ALL-YEAR RESORT CITY



Comfort FINE ACCOMMODATIONS TO SUIT EVERYONE . . .

. . . whatever your pocketbook or preference! Over 4,000 rooms from which to choose, in excellent motels, hotels, budget rentals, and luxury resorts . . . all moderately priced. All this and great water sports, sightseeing, and dining, too! Come enjoy a real change of pace in world-famous Santa Barbara!

Winter's Coming . . . Think "Santa Barbara"!

Visit Santa Barbara

Leave winter's miseries behind! C'mon down and play in the glorious Santa Barbara sunshine! Average winter-long temperature is a grand 72 degrees, and there's so much to enjoy here! California's world famous all-year resort city is calling you! Send the coupon today for our FREE colorful Vacation Pak including "85 Things to Do and See" folder and accommodations directory. See you soon in Santa Barbara!

Miss Barbara Meg, Vacation Bureau,
1301 Santa Barbara Street,
Santa Barbara, California 93102, U.S.A.

A winter vacation in Santa Barbara sounds great to me. Please send your free Vacation Pak.

NAME .....

ADDRESS .....

CITY ..... PROVINCE .....

Assassination Trial Hoisted Until March 3

From AP-Reuters

MEMPHIS, Tenn. (AP) — James Earl Ray's first-degree murder trial in the assassination of Dr. Martin Luther King Jr. was posponed today until March 3. The state objected to the delay, accusing the defendant of "trifling with the court."

Criminal Court Judge W. Preston Battle granted the continuance to give Ray's new lawyer, Percy Foreman, time to become familiar with the case.

The tall Texas lawyer only last Sunday night replaced Arthur Hanes as defence counsel.

It was learned that a major issue in the split between Ray and Hanes was the insistence of the lawyer that the case be opened today as scheduled.

DEFENCE READY

Hanes told the court: "The defence was ready to go to court today."

With the state and Foreman at odds over the trial extension, Judge Battle remarked: "Well, you gentlemen have dropped this right in my lap."

He then set the trial date for March 3, and received a commitment from Foreman that the new defence chief would let the court know on Dec. 12 whether he would be ready for the March trial.

He earlier approved Ray's switch in lawyers.

CITED FOR CONTEMPT

Hanes, who charged in an interview before court opened, that the switch was a subterfuge to gain a delay which he opposed, was directed to put up a $1,000 bond on a contempt-of-court citation by the judge.

Battle, who will preside at the trial, said Hanes violated his order against pretrial statements about the case.

It was Ray's first public appearance since his arraignment in London following his arrest by Scotland Yard detectives last summer.

Ray, 40, is accused of killing King with a rifle shot when the civil rights leader was here to lead a garbage strike demonstration.

In the current issue of Look magazine, Ray is quoted as saying he unknowingly became involved in "some sort of plot to kill King" eight months before the slaying.

GUARD THE AREA

Meanwhile, authorities threw up what they hope will be a foolproof security screen around the court area.

Final security checks by hundreds of police began before dawn today.

An entire city block was cordonned off around the court and security areas within the 43-year-old steel and concrete building were guarded by armed men.

SECURITY CHECKS

Reporters, the public, the judge, lawyers and even the police were to undergo at least two security checks before being admitted to the courtroom.

The FBI claimed the fatal bullet was fired by Ray from a cheap lodging house about 200 feet away. Ray denied the slaying.

INOVLVED IN PLOT

In the Look article, author William Bradford Huie says Ray wrote from his Memphis jail cell: "I suppose I became involved in some sort of plot to kill King when I first took those packages into the United States from Canada ... but nobody told me anything about any planned murder of King or anyone else."

U.S. Dollar Backed

TOYKO (Reuters)—Japan will purchase $100,000,000 worth of special certificates from the U.S. Export-Import Bank by the end of November to co-operate in the United States dollar-saving program, the finance ministry said Tuesday. The certificates will be for terms up for three years, the ministry said.

B.C. REAL ESTATE
IS
AS GOOD
AS GOLD

as security for the cautious investor, and that's mostly where Victoria Mortgage invests your money. Still further, every investment of $3,600 is secured by an average of $10,000 worth of property . . . AND 36% OF ALL FUNDS INVESTED ARE SECURED BY PROPERTY THAT INCLUDES SEAFRONT OR LAKEFRONT.

VICTORIA MORTGAGE DEBENTURES

will share profits from present surplus June 1/68 to Feb. 28/70. Therefore, interest during this time will range from 7.7% for one-year term to 8.8% paid or compounded quarterly.
Interest cheques mailed 1st of each month for investments of $10,000 or over, on request. Debentures available in any denomination from $500. May we send you full information and our prospectus?

Call Douglas Hawkes at 384-7128—817A Fort St.



There are no secret ingredients in Super Shell. Just know-how.

Making gasoline is a little like making a martini.

Most people use the same ingredients, but not everybody knows how to put them together for best results.

There are no secrets among Super Shell's ingredients, and most are used in one competitive gasoline or another. *But no two refineries use all of the same ingredients in the same proportions.*

5 mileage ingredients

Super Shell has *five* ingredients for good mileage.

(1) *Platformate* contains petroleum molecules with extra energy built into them.

(2) If your spark plugs misfire, you waste gasoline. *TCP* helps to prevent this.

(3) *Butane* helps give fast starts. And the faster you start, the less gasoline you use before you get going.

(4) A *detergent* fights deposits that can build up inside the carburetor. These deposits hurt your mileage.

(5) *Mixed Pentanes* help your engine warm up quickly —whatever the weather. This prevents misfiring, bucking, coughing *and* wasted fuel.

These five ingredients make Super Shell a good mileage gasoline.

You'd expect it to come from Shell. After all, mileage is our business.

How to go farther

Everybody at Shell wants you to go farther. We think about all the things on your car that can hurt your mileage. Like soft tires. A dirty air filter. Worn spark plugs.

We look for new ways to help you get better mileage. In summer and winter. In city traffic and on the highway. Because *mileage* is our business.

Pull in at the Shell sign—if you'd like to go farther.

SHELL

Mileage is our business

BOMB TOSSED IN NEW YORK

NEW YORK (AP)—A bomb exploded outside an East Harlem police station early today, shattering its lower windows and those of two tenements across the street.

There were 15 policemen in the station at the time but there were no injuries.

Detectives said the package containing the bomb was apparently thrown and hit the front wall of the building.

FREE
1½ HOURS'
PARKING

Downtown
FRIDAY



NOT THE COUP DE GRACE to climax a long, gruelling duel in the battle of the sexes—Kristie Humphries and Treasure Van tour supervisor Tony Gristel are merely demonstrating the use of not so impractical hand-crafted Spanish swords, part of international sale of goods on sale this week at the Uvic Student Union Building.

UVIC'S TREASURE VAN SALE

How About a Camel Saddle or Tiny Elephant?

By BOB MITCHELL

The last time camels were seen plodding around British Columbia was during the Cariboo Gold Rush, more than 100 years ago.

The camels never survived, but if you're still in the market for a camel saddle you might be able to pick one up for $32.50 this week at the annual Treasure Van sale being held at University of Victoria.

Sponsored the World University Service of Canada, Treasure Van will be in the lounge of Uvic's student union building which has been transformed into a miniature international marketplace for the four-day sale that opened at noon today.

Not all the items among the $20,000 worth of merchandise are as costly as a camel saddle, however.

For customers who want something practical, handwoven Korean slippers are selling for under $2 a pair; and home decorators will find displays of Greek pottery and Taiwanese masks.

KANGEROO HUNT

Anyone contemplating a kangeroo hunt next weekend might be interested in the Australian boomerangs that come complete with instructions for throwing them.

Forty countries from around the globe are represented in the sale comprised exclusively of hand-crafted goods, says Uvic Treasure Van organizer, Julie Mannix.

Most popular items among Victoria students and public last year were the Spanish wine skins, Mexican jewellery and Indian incense (10 cents for a tube), she said.

Victorians also bought a lot of Taiwanese fertility dolls — "They really work," said Julie.

"These are mostly items that you wouldn't find in a botique downtown."

The Treasure Van idea was born 16 years ago from a seed — a Manchadi seed, a pea-sized Indian ornment that contains a tiny carved ivory elephant, and can be found in the current display at the university today.

In 1952, a former prisoner-of-war sold Manchadi seeds at the University of Toronto to aid the Indian craftsmen she had come to know during her imprisonment in India.

WORLD WIDE

The idea caught on with World University Service, and today WUS contacts from around the world are aiding craftsmen in underdeveloped countries by sending their work to Treasure Van headquarters in Toronto, where it is distributed across the country for sale to the general public.

Treasure Van tour supervisor Tony Glister travels with the merchandise from university to university, and helps members of each WUS branch get their sale under way.

Last week, he was at Simon Fraser University in Burnaby, and the week before that he was at UBC. Next week he'll be in Edmonton.

"Of course, we're doing this for a profit," Mr. Glister said, "how else could we help anybody?"

Funds obtained from the Treasure Van sales go to pay the individual craftsmen, as well as covering the cost of shipping the goods around the world and keeping up the national WUS office in Toronto.

Mr. Glister felt Treasure Van's greatest benefit to Canadians is the educational value of seeing products produced in countries about which little is known.

Commenting on a recent move by delegates at a WUS convention in Edmonton to do away with Treasure Van, he said:

"Treasure Van is not dead — it has become a chrysalis — and who knows what might emerge and take wing next year."

MATCHED WEDDING RINGS

You'll Appreciate Our Large Selection
EASY TERMS
ROSES LTD.
JEWELLERS
1317 DOUGLAS ST.

DO YOU NEED MONEY
For Debt Consolidation Or Any Other Worthwhile Purpose?
HOMEOWNERS BORROW UP TO $20,000
WHETHER YOUR HOUSE IS PAID FOR OR NOT!
Loans Available Anywhere On The Island
ASSOCIATED HOMEOWNERS will arrange payments to fit your needs. You will be surprised how small they are.
INTEREST AND DISCOUNT CHARGES ARE CLEARLY SHOWN
CALL 386-7565
ASSOCIATED HOMEOWNERS FINANCE
912 DOUGLAS STREET
VICTORIA, B.C.

ow try a gentle laxative
from the maker of Tums!*
Press Bubble to release
STAY-FRESH PACK
NR REGULAR FAMILY LAXATIVE
Nature's Remedy
USED BY MILLIONS SINCE 1890
It's called NR because it's Nature's Remedy.
The Tums people, as you would expect, know a great deal about sensitive stomachs. That's why they make their laxative only with vegetable ingredients. So, NR brings easy, effective, overnight relief. NR's gentle action works while you sleep without disturbing your rest. There is no letdown, no uncomfortable after-feeling. Try Nature's Remedy, a gentle all-vegetable laxative. Regular or chocolate coated. NR tonight, tomorrow alright.

PRAIRIE BANKERS MANAGE

A native of Alberta's Peace River Block is manager of the first Victoria branch of the Bank of B.C.

He is Lloyd Grove, who has 20 years' banking experience in Alberta, the last 15 in Calgary and Lethbridge. Mr. Grove's last Alberta posting was with the Bank of Montreal in Lethbridge, which he left in July to take on organization of the new BBC branch.

His staff of 14 permanent employees — assisted on opening Thursday by Vancouver staff and casual help — are all experienced bank personnel.

They are headed by assistant manager Robert R. Thompson, who started in the bank business in B.C. in 1946 and has worked in Nanaimo and Prince George.

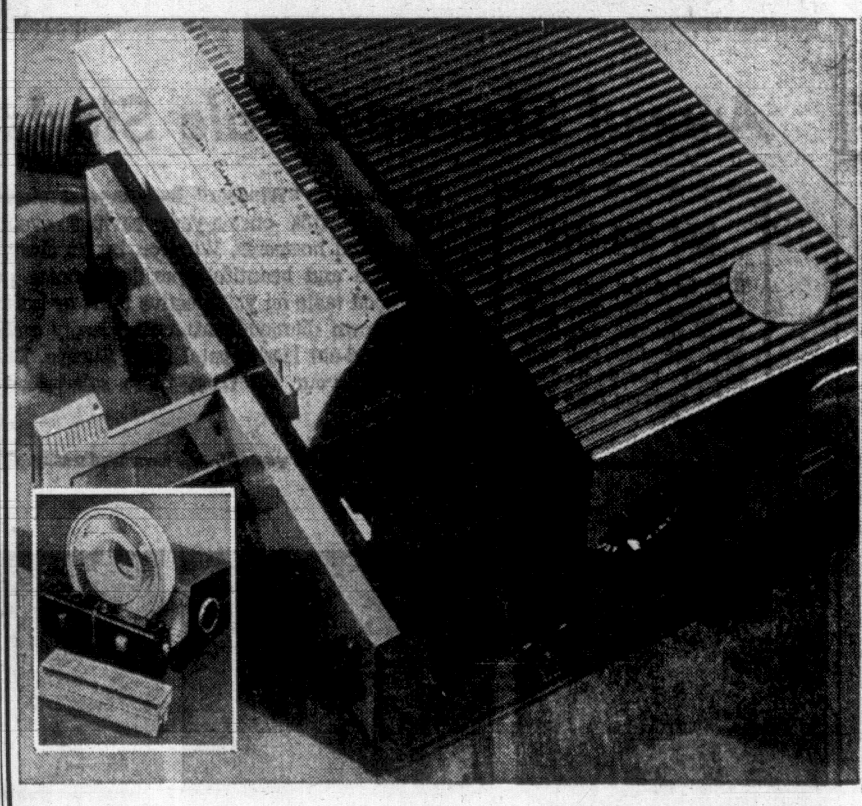
In the past 19 years Mr. Thompson has worked for the Toronto-Dominion Bank in each of the western provinces.

The branch's other top posts are held by administrative officer Terry Nielson and his assistant Mrs. Lois Blackley.

VICTORIA'S GREAT STORE, DOUGLAS AT FISGARD. OPEN DAILY 9 A.M. TO 5:30 P.M. SHOP THURSDAY AND FRIDAY, 9 'TIL 9. DIAL 385-1311.
ALL ISLAND CENTRES OUTSIDE THE GREATER VICTORIA AREA AND GULF ISLANDS CALL ZENITH 6040 (TOLL FREE)



the Bay
your wonderland of gifts



Save Wednesday on Famous Sawyer Projectors . . .

Sawyer's 550-A Slide Projector: Standard 35-mm semi-automatic with four-slide system; forward, reverse and focus controls; 4" f3.5 lens and 500-watt lanmp. Blower cooled, all metal construction with Roto-tray, easy edit-tray and manual. One-year guarantee included. Sale, each

57.89

Rotomatic 707 A.Q. Standard: Features Quartz iodine projection lamp, automatic focussing, remote control advance and reverse, retractable cord and automatic room lamp outlet. Sale, each 164.89

The Bay, Cameras, main

THERE'S MORE FOR YOU DOWNTOWN

Konica S 2-Slide Camera

Sale 79.77 each

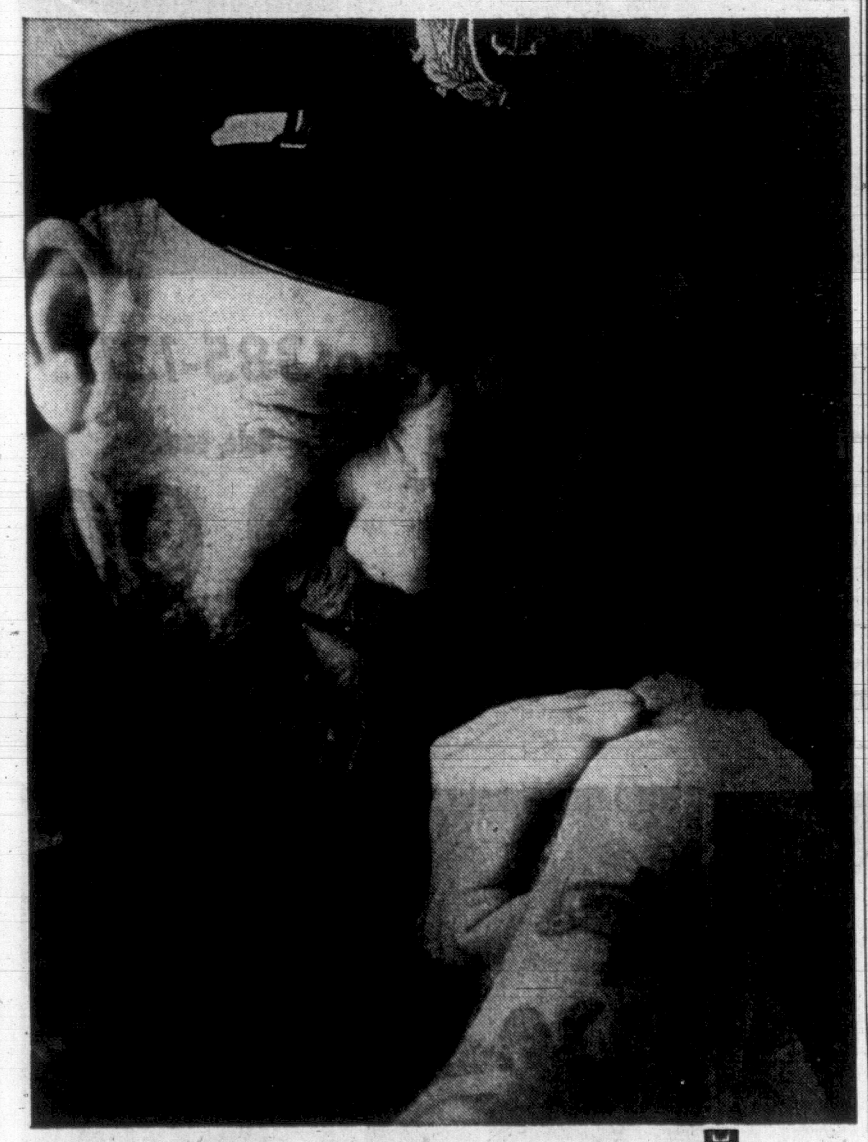


Here's the best selling range finder camera, completely automatic with manual override, superb lens, shutter speeds of 1 sec to 1/500, and accurate viewfinder. Complete with case to make a wonderful gift and capture Christmas festivities.

The Bay, Cameras, main

Hudson's Bay Company
INCORPORATED 2ND MAY 1670

Smart shoppers know it costs no more at the Bay



"I've sat face to face with the best of them, mate. No contest. Give me Captain Morgan Black Label Rum every time."

It's the deep one, that rum. Dark, smooth and flavourful. Blended from the world's largest stock of fine rums. Aged in oak. Full-bodied. The most stout-hearted dark 'n' stormy you could ever hope to meet.



Captain Morgan Rum Distillers Limited • Suppliers to the Royal Canadian Navy

This advertisement is not published or displayed by the Liquor Control Board or by the Government of the province of British Columbia



HISTORIC flag ceremony took place in Salisbury, Rhodesia, over the weekend. On Sunday color guards lowered the British Union Jack for the last time. It had traditionally flown alongside the Rhodesian flag. Monday the same guards raised a new flag at festive ceremony. It was the third anniversary of Rhodesia's declaration of independence from Britain. (AP Wirephoto.)

Arkansas Monkey Law Struck Down

WASHINGTON (UPI) — The Supreme Court today struck down the Arkansas "monkey law" which forbids teaching evolution in the public schools.

The decision will also affect indirectly Mississippi, the only other state with an anti-evolution law on its books.

The Arkansas statue forbids teaching the theory "that mankind ascended or descended from a lower order of animals." Violations subject a teacher to a fine of up to $500 and dismissal.

The Supreme Court unanimously reversed a decision of the Arkansas Supreme Court upholding the state statute.

Speaking for the court, Justice Abe Fortas said the "law's effort was confined to an attempt to blot out a particular theory because of its supposed conflict with the biblical account, literally read."

"Plainly the law is contrary to the mandate of the first and in violation of the 14th amendment to the constitution," the opinion said.

The 1st amendment guarantees freedom of religion. The 14th makes the guarantee binding on the states.

U.S. Smokers Hit by Ban

SAIGON (Reuters) — U.S. servicemen are banned from taking cigarettes or tobacco into Australia in case they contain marijuana, a spokesman said today.

The order, which comes into effect Sunday, was made at the request of American embassy authorities in Australia.

The spokesman said he understood there was "some problem" about marijuana smuggling into Australia.

Marijuana is easily obtainable illegally in South Vietnam.

FOOT ITCH
Ugly skin blemishes on face or body, Eczema, Pimples, Red Scaly Itching Skin and Athlete's Foot are quickly relieved by NIXODERM. Antiseptic action heals, helps make skin softer, smoother, clearer. Ask your druggist for NIXODERM ointment and soap. Help clean, clear and revitalize your skin. Look better fast.

WATCH FOR
388-7223

LET PHILIPS DO IT

From mild impairment to severe deafness, PHILIPS can provide an aid to assure you of hearing satisfaction. All models are available—the tiny ALL-IN-THE-EAR, the inconspicuous EAR LEVEL AID or the powerful BODY instrument are all at your disposal. We also offer a complete service on molds and repairs. Free evaluation at home or office (as near as your phone), just call 384-6015.

REASONABLE PRICES — TERMS

LONDON VISION CENTRES
(Formerly London Optical)
PRESCRIPTIONS and CONTACT LENSES
890 FORT STREET, AT QUADRA PHONE 384-6015

This Newspaper Offers You FREE TOP LEVEL ADVERTISING SERVICE

Catholics Sentenced For Draft File Fire

BALTIMORE (WP) — Nine Catholic activists, including two priests and three former Maryknoll missionaries, have sentenced to prison terms ranging from 2 to 3½ years for burning selective service ffiles in anti-war protest last May 17.

The sentences were imposed by federal Judge Roszel C. Thomsen before a courtroom packed with supporters of the defendants.

'LYNCH MOB'

In handing down the jail term to the group that has come to be known as the Catonsville Nine, Judge Thomsen said: "I hope your trial and sentence will make you and your followers and supporters realize that liberty cannot exist unless it is restrained and restricted and that there can be no justice . . . unless individuals are willing to recognize the right of the majority."

Friday's sentencing came after a day of frequently-heated arguments in which the defendants maintained, as they did throughout their trial, that they acted out of conscience. The prosecutors compared the burning "to the action of a lynch mob."

Russian Deserters Dismissed as Hoax

STOCKHOLM (Reuters) — Police have reported they now are convinced that reports of five Russian soldiers hiding here after deserting from occupation troops in Czechoslovakia are untrue.

Police Commissioner Birger Hassler said the man who claimed Friday he was sheltering them telephoned him this morning.

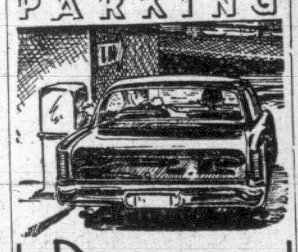
"He told me that both the Swedish press and he himself had been taken for a ride," the commissioner said.

"We have now abandoned the whole thing."

The man, Hans Almaborg, told Reuters today he was given the information by an English-speaking Russian. "And I have no reason to doubt him. But now I believe he has been making a fool of us all."

Almaborg had claimed the five were here for a week, scared to give themselves up to the Swedish authorities for fear of being sent back to Russia.

FREE
1½ HOURS'
PARKING



Downtown
FRIDAY

START THE GAME FRESH

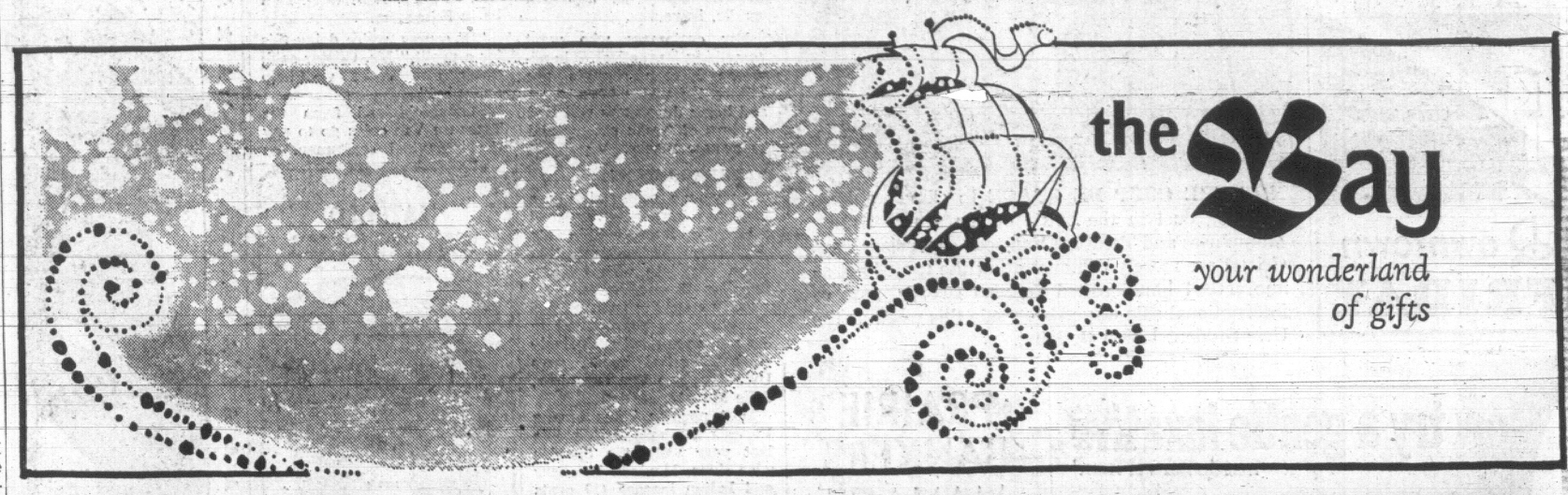


Break open a pack of Bee's. The seal assures you they're fresh. The "slip and snap" stays with long play. Inspected for quality.

A Product of The International Playing Card Company

Woodward's MAYFAIR
EATON'S
382-7141

VICTORIA'S GREAT STORE, DOUGLAS AT FISGARD. OPEN DAILY 9:00 A.M. TO 5:30 P.M. SHOP THURSDAY, FRIDAY, 9 'TIL 9. DIAL 385-1311.
ALL ISLAND CENTRES OUTSIDE THE GREATER VICTORIA AREA AND GULF ISLANDS CALL ZENITH 6040 (TOLL FREE)



the Bay
your wonderland of gifts



Annual Stemware Sale Starts Wednesday—Phone 385-1311

Dial 385-1311

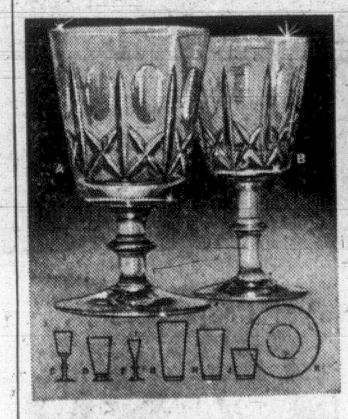
Save by phone, just order by letter. Use your Bay credit account, for fast, easy shopping. Call our friendly phone order board shoppers from 8:30 a.m. daily.

Ever-popular "Windsor" lead crystal stemware: headlines this once-a-year savings event, for homes and hostesses. Windsor, by its clear, ringing tone and beautiful sparkle, denotes quality and good taste on your festive table or buffet. Its well-known diamond pattern is deeply etched in fine hand-cut lead crystal from Europe. Build or replenish your set from these sale-priced sizes now:

A. Liqueur
B. Cocktail
C. Sherbet
D. Goblet
E. 12-oz. Tumbler
G. Claret
H. Sherry
K. Footed Juice
L. Old Fashioned
M. No Plates Available, Sorry.

Sale, each
2.89

For a gift, or for yourself . . . save Wednesday at the Bay China, 3rd floor



Classic "Cross and Olive"—By Royal Brierley. Deep hand-cut English lead crystal, noted for its brilliance, available in open stock sizes. **Sale, each 3.39**

A. Goblet
B. Claret
C. Port
D. Footed juice
E. Liqueur
H. 10-oz. tumbler

G., J., K. Not Available.



"Continental 900" — Today's shape in stemware, is tall, slender, in perfect balance. Hand blown clear crystal. **Sale, each 1.09**

A. Goblet
B. Cocktail
C. Wine
D. Liqueur
E. Champagne
F. Sherbet
G. Claret
K. Fruited Juice (not shown)

J. Not Available.



"Traditional Ruby Crown" by Colony — Reminiscent of an Early American pattern. Thumbprint design in clear crystal, rich ruby toned band. **Sale, each 1.19**

A. Goblet
B. Claret
C. Iced tea
D. Sherbet
E. Cordial
F. Dessert dish
G. Plate



"Heritage" Hand Cut Lead Crystal—Gleaming stemware in this elegant regular stock pattern sure to add to your dining pleasure. **Sale, each 3.39**

A. Cocktail
B. Liqueur
C. Goblet
D. Sherbet
E. Footed juice
F. Wine
G. 10-oz. tumbler



"Pinwheel Stemware" — Beautiful and popular pattern is now available at fantastic savings. **Sale, each 1.79**

Choose from the
A. Goblet
B. Sherbet
C. Sherry
D. Claret designs.

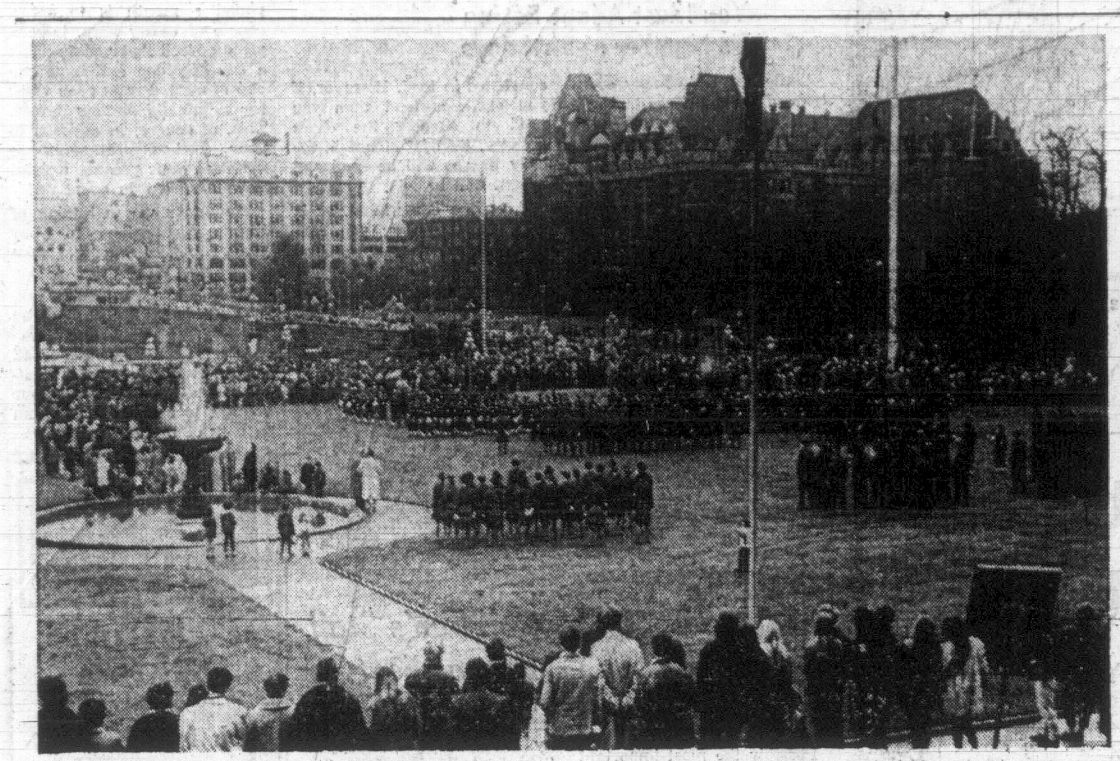
The BAY, fine glass, 3rd

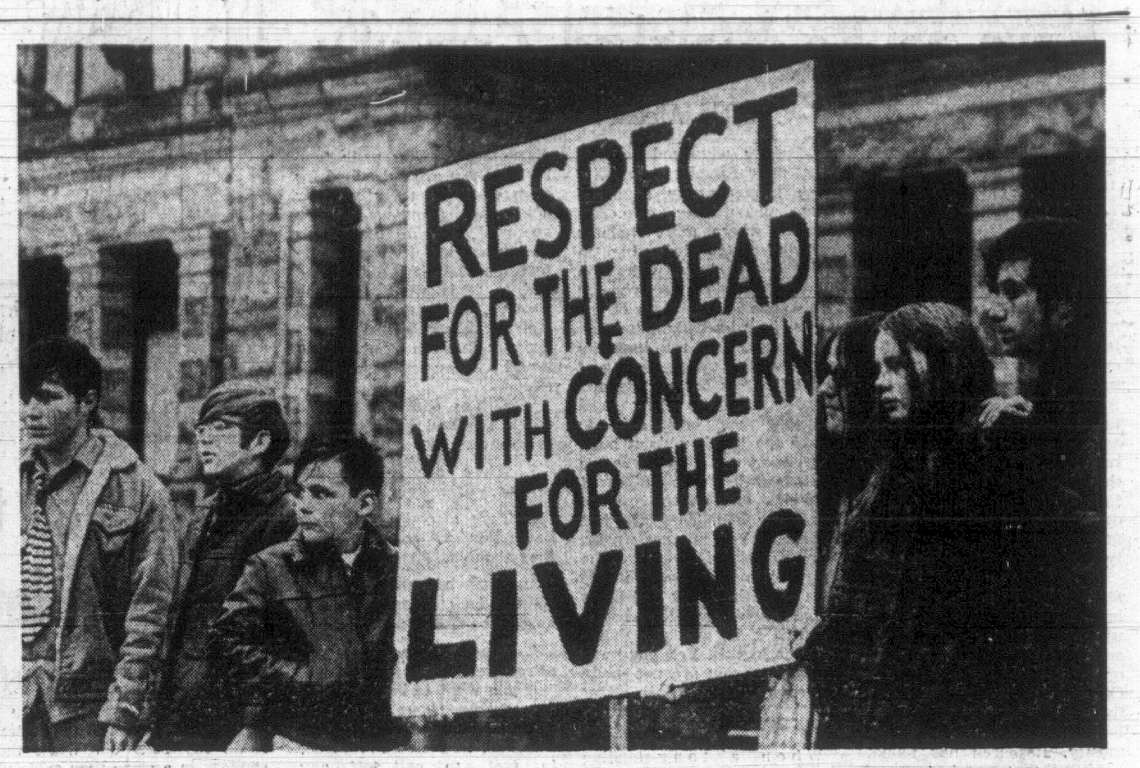
Smart shoppers know it costs no more at the Bay.

Hudson's Bay Company
INCORPORATED 2ND MAY 1670

Victoria Daily Times

VICTORIA, B.C., TUESDAY, NOV. 12, 1968—PAGE 21





FOR TWO MINUTES, the 2,000 people gathered by the Cenotaph on the lawn of the Legislative Buildings kept silent. Only a pair of shrieking gulls disturbed the thoughts of ex-servicemen recalling lost comrades as the 11th hour came and went Monday. Younger people, born too late to feel the loss of loved ones of earlier generations, stood respectfully subdued, even those who felt they had to prove their feeling with a sign urging respect for the living too. Their message had been heeded by the veterans long ago. It was concern for the living in countries under the heel of aggression which took them overseas, in two wars. So the sign at right was described as a "sensible slogan" and no one objected. (Photos by William E. John.)

Vets, Youths Meet And It Was Peaceful

By NORMAN CRIBBENS

For 35 years, Clem Gill of the Royal Canadian Legion has recited the time-honored lines:

"They shall grow not old as we that are left grow old; age shall not weary them, nor the years condemn. At the going down of the sun, and in the morning, we will remember them."

Mr. Gill came to Victoria from Cornwall, England, in 1912, and went back with the 7th Battalion, Canadian Expeditionary Force, in 1914.

Since returning to Victoria from Europe in 1919 he has taken part in every Remembrance Day service.

●

In 1933, he volunteeered to recite Laurence Binyon's famous verse, "They shall grow not old," because he thought Victoria clergy did not give the right expression to the words.

Ever since, Mr. Gill has repeated Binyon's lines—and on Monday they were heard by more than 2,000 men, women and children who gathered in heavy rain around the Victoria cenotaph.

As the parade of veterans, servicemen and cadets assembled for two minutes' silence, a group of long-haired youths displayed a banner: "Respect for the dead, concern for the living."

No one objected.

●

"I think that's a very sensible slogan," said one veteran on parade.

The young people, mostly from local high schools, posted a 24-hour vigil around the Cenotaph. They stood from 4 p.m. Sunday through the cold, rainy night and silently moved to the back of the Legislative Buildings lawn when the parade arrived.

It was the 50th anniversary of the end of the First World War on Nov. 11, 1918, and for that reason, the turn-out of veterans was better than it has been for many years.

●

The parade was led by the Naden Band and commanded by Lt.-Cmdr. Leonard Forrest of the Fleet School, Esquimalt. George J. Corp commanded the veterans, assisted by Beau Tracey, a veteran of Zebrugge.

A 21-gun memorial salute was fired by the 5th Base (B.P.) Field Battery from the city's heliport, instead of at the Cenotaph.

The salute began at 11 a.m. and continued at 60-second intervals throughout the services at Victoria, Esquimalt and Oak Bay.

Many contended this gun-firing was out of place, particularly when it occurred during the recital of the Lord's Prayer.

"We won't have it next year," said Mayor Ray Bryant of Esquimalt.

At the close of the Two Minutes' Silence, a solitary note was sounded by Herman Bergink on the Centennial bells.

●

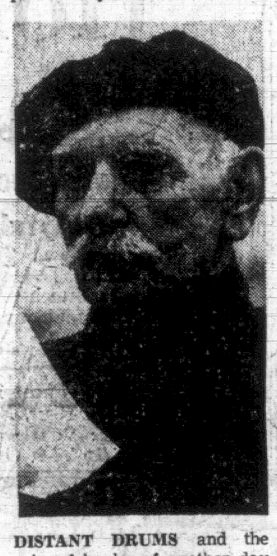
In the parade were the Royal Canadian Navy; the First Battalion, Queen's Own Rifles; 155th Company Royal Canadian Army Service Corps; the Canadian Scottish Regiment (Princess Mary's); the army, navy and air force cadets; the cadettes and wrenettes; the Imperial Order of the Daughters of the Empire: the Red Cross, and the women's auxiliaries.

Lieutenant-governor John Nicholson, in high hat and morning clothes, took the salute at a march past in front of the Empress Hotel.

The service was conducted by Rev. J. A. Roberts, rector of St. Paul's Naval and Garrison Church.

The lament, Flowers of the Forest, was played by Pipe-Major Frank Knight and the pipe band of the Canadian Scottish Regiment (Princess Mary's).

The hymns, The Silent Tribute, and O Valiant Hearts, were sung and the service closed with the Last Post, Reveille and the singing of O Canada and God Save the Queen.



DISTANT DRUMS and the echo of bugles of another day lend dignity to the gaze of Tommy Davis, 93, who was thought to be the oldest vet on parade Monday. He served with the Pioneers but marches now with the Pro Pats Legion. Each year there are fewer 1914-18 veterans on parade but those who do appear still march briskly past the reviewing stand.



CLEM GILL
. . . 35th recital

VICTORIAN UNHARMED IN CRASH

A surveyor's assistant with the provincial lands service, Jon M. Magwood of Victoria, escaped injury Sunday in a light-plane crash near Nanaimo.

Mr. Magwood, 4416 Wilkinson, was a passenger in a plane that lost a pontoon while attempting to take off near the northern tip of Newcastle Island in Departure Bay, RCMP said.

Pilot Aubrey Musselman and passenger Eric Thomson, both of Chilliwack, were also uninjured.

Police said the aircraft drifted on to rocks at the tip of the Island about 3:15 p.m. after losing the pontoon.

Draft Barrett Drive Flowers Within NDP

By JOHN MIKA

The beginnings of a Barrett bandwagon appeared today even before the 38-year-old veteran MLA declares himself a candidate for the New Democratic Party leadership.

"I have asked Dave Barrett, of Coquitlam, to enter the leadership race," said deputy party leader Alex Macdonald, MLA for Vancouver East.

Mr. Barrett said he will announce his decision Thursday, but there is little doubt that he will seek retiring Robert Strachan's mantle at the April 12 leadership convention in Vancouver.

He likely will be challenged by freshman Vancouver-Burrard MLA Tom Berger, the 35-year-old lawyer who was beaten by a decisive two-to one margin two years ago when he challenged Mr. Strachan's leadership.

STOPPED TAKE-OVER

Although Mr. Strachan has said he will not indicate his personal preference, it is unlikely that rank-and-file members will forget that it was Mr. Barrett who played a prominent part both behind the scenes and at the 1967 convention in organizing the effort that crushed Mr. Berger's take-over attempt.

David Stupich, MLA for Nanaimo and a popular NDP executive member, said he may run if there is no strong trend for any of the early candidates, but it will be two weeks before he makes up his mind.

Robert Williams, MLA for Vancouver East, said he will make up his mind about entering the race in about a week.

Norman Levi, immediate past president of the NDP who also was considered an anti-Berger man at the 1967 convention, said he will not be a candidate and will not indicate his preference until later this week.

Mr. Barrett, a social worker who is credited with Mr. Macdonald in forcing Phil Gaglardi's dramatic resignation of the highways portfolio last session, said he will not make any statement on his position until Thursday night.

GIVEN HEADSTART

But Mr. Macdonald's warm endorsement gave him a head start in the race which was immediately fortified by Gordon Dowding, MLA for Burnaby-Edmonds, and helped further by Rae Eddie, MLA for New Westminster.

"In my opinion, he is the most exciting political figure in B.C. today," Mr. MacDonald said of Mr. Barrett.

"He has the warmth, the humor—and with humor I closely ally humanity—and seriousness.

"And he has the youth and vision and drive."

Mr. Dowding said he "completely" agrees with Mr. Macdonald.

"I certainly feel Mr. Barrett has a duty to run because he has the qualities and capabilities neded to make a leader."

Mr. Eddie said he had not committed himself until he knew who the candidates were, but if Mr. Barrett ran he likely would endorse him.

Mr. Berger was expected to make an announcement later today.

Ernest Hall, MLA for Surrey, told the Times he expected Mr. Berger to make a second attempt for the leadership.

Mr. Hall and Dr. Ray Parkinson, both freshman MLAs, are Mr. Berger's strongest supporters as they were in the 1967 convention.



PAM GILLAN

City Beauty Takes Third In Pageant

Pam Gillan, a 20-year-old stenographer from Victoria, was third in the Miss Canada Pageant televised Monday night.

A Montreal pre-med student, 17-year-old Marie-France Beaulieu, was crowned Miss Canada by last year's winner Carol McKinnon of Prince Edward Island.

Pam was second-runner up behind Miss Edmonton, Heather MacRoberts.

Miss Victoria arrives at International Airport tonight at 10:15 and will be greeted by a delegation from the Junior Chamber of Commerce.

"We want anyone who can come out and show her we're proud of her," said a Jaycee spokesman.

MODEL AMBITION

Pam, who wants to become a model, competed against 25 girls from the 10 provinces. They were judged on talent, bathing suits and evening gown presentations.

Pam, who works as a secretary in the provincial department of health, was chosen to represent Victoria in competitions held in May. She received more than $900 in gifts from local businesses.

The new Miss Canada, Marie-France Beaulieu, won a scholarship and a world tour.

City Pensioner Wins $1,000 In Montreal

For voluntarily paying a $2 tax to the City of Montreal, Victorian E. Fred Greenshields now is $1,000 richer.

Born in Montreal, Mr. Greenshields lived and worked there until three years ago when he retired to 1466 Dallas where he lives with his wife.

He was one of 150 finalists flown to Montreal Saturday to answer questions on the city for the chance to win up to $100,000 in silver ingots.

Mr. Greenshields, 68, said he planned to put some of his winnings towards a boat. He is a fisherman "without much success" to date. He is not expected to return to Victoria for a week.

Ladysmith resident Agnes Mayovsky won $500 in the draw. Prizes ranged from $100.

Mrs. Jeannine Boisvert of Montreal won the grand prize, the fifth woman to take it in six draws since the plan was set up to meet an expected $28 million deficit in the Montreal budget for the 1968-69 fiscal year.

Ask The Times

Q. Could you give me the addresses of actors Raymond Burr and Raymond Massey? —R.T.

A. Raymond Burr, c/o Lester Salkow, 8780 Sunset Blvd., Los Angeles 90069; Raymond Massey, 913 N. Beverly Drive, Beverly Hills, California.

TWO OTHER ATTEMPTS FAIL

$1,000 Stolen From Safe

About $1,000 was stolen from a safe at Pearson's Motorcycle Sales, 3388 Douglas, early Saturday evening.

Saanich police say there was no sign of forced entry to the safe. There was no evidence the remainder of the building had been ransacked.

Police said the person or persons involved entered the building by ripping a piece of asphalt siding from the southwest corner of the building between 6 and 8 p.m. It is believed exit was made from a warehouse door on the south side.

City police report two safes were attacked but nothing taken at McGavins Toastmaster, 1255 Pandora, overnight Satuday.

Entry to the building was made by climbing through a window on the second floor. Police said two safes were attacked with a sledge hammer. One had holes drilled in it in several places and the dial was knocked off the other.

Magistrate Pays Tribute To Dr. Alcorn

Magistrate William Ostler today paid tribute to Victoria psychiatrist Dr. Douglas Alcorn who died suddenly Saturday.

The magistrate made his remarks in central court before the first case was called. On Friday, Dr. Alcorn gave testimony in two cases.

"Those who knew him recognized him as a selfless and dedicated man. You might even say he was an officer of this court," Mr. Ostler said.

"I am indebted to him for a tremendous amount of work over the years with cases arising here. A number of unfortunate persons with emotional problems owe a great deal to him for his work in the solution of their problems.

"Very frequently there was very little reward for him except in helping other people.

"By his death people have lost a friend and a healer, the court has lost a dedicated worker and the community a dedicated citizen."

Dr. Alcorn, 62, was a staff member of Royal Jubilee, St. Joseph's and Veterans' hospitals, and a co-founder of the Unitarian Church of Victoria.

Funeral services will be held Thursday at 3 p.m. at the Metropolitan United Church, 1411 Quadra Street. Rev. Arthur D. Wilmot will officiate.

City Girl Wins Majorette Class

Victoria Chinatown Lions majorette Lorraine Wong captured first place honors in the novice open class at the Miss B.C. Majorette competitions during the weekend at Burnaby.

Competing for the first time, the 16-year-old Miss Wong, 3175 Beach Drive, placed fourth for the Miss B.C. Majorette title.

Karen Aitken, 15, of 4119 Ambassy, placed third in the novice solo competition.



JACK HOSKINS
. . . he can hear

OAK BAY GETS BANG OUT OF QUIET

Oak Bay' Tweed Curtain shook violently Saturday night after a loud explosion—still unexplained—startled residents.

The blast sent persons into the streets and to their phones with inquring calls to the police, newspapers and radio stations after 10 p.m.

No one could pin down the area where the blast originated and no reports of damage were made.

A police search failed to turn up an answer but there was speculation the noise was caused by an American aircraft breaking the sound barrier.

Blind Tripped by Blind Spots of Others

By PETE LOUDON

The waitress was trying her best to cater to the blind man.

His food was arranged with the meat at 3 o'clock, the potatoes at 6 o'clock and the vegetables at 9 o'clock—the positions on his plate where he was used to finding it.

Then she asked his companion, who could see, "Does he take cream in his coffee?"

"Why don't you ask him?" said the blind man, sharply.

Jack Hoskins, field secretary of the Canadian Institute for the Blind here, said later he regretted his rudeness. He knew the girl was trying to be helpful, but like many people meeting a blind person, she was trying too hard.

Her manner suggested that because he could not see, he probably couldn't hear, talk or enjoy other normal reactions.

"Some sighted people seem to think blind," he said.

"Remember there's nothing wrong with a blind person except he can't see."

Mr. Hoskins doesn't belittle the loss of sight, he has been missing his for 20 years. If you want to understand a little bit of what it's like, try living half a day with your eyes closed.

★ ★ ★

When you're counting your bruises later, remember you still haven't felt the utter despondency of knowing you face a lifetime of darkness.

Imagine coming to the CNIB newly blinded, meeting a man's voice and trying to shake hands with it. Mr. Hoskins says you learn to laugh at such flailings and gropings—but not much can be humorous in those first days.

You've been proud of your independence. Suddenly you can't move unless a friend offers his arm. (You don't propel a blind man, you let him follow you.)

Even when you learn again to walk alone you must advertise yourself with a probing white cane. A tricycle, toys on a sidewalk or a rumpled scatter rug suddenly are perils,

The snow you once enjoyed is another enemy. It deadens the sounds you need to hear . . . and booby traps your path. The park you enjoyed can be a terror, there's no sidewalk, curb or wall to give you direction.

Dressing isn't a problem—once you learn to hang the tie that goes with your blue suit on the hanger with it. Harder is finding out whether there's a soup spot on your lapel.

You'll have to learn to read all over again of course, deciphering the dots of Braille by fingertip. It may take a year and then you will read only 60 per cent as fast as the sighted person.

Asked whether a blind person could be able to draw aid and comfort from a seeing-eye dog, Mr. Hoskins surprised us by saying it isn't likely.

★ ★ ★

There are about 360 "legally blind" persons in Greater Victoria. And not one of them has a seeing-eye dog.

Any blind person who wants one and who can qualify for ownership may obtain one from the CNIB, but the eligibility is limited to about 2 per cent. The main qualification is that you be totally blind as compared to legally blind. A minority are totally blind.

And you must be physically fit because the dog must be walked about 3½ miles daily. Most Victoria blind are elderly.

Mr. Hoskins says the person classed as legally blind, who might be able to see a blur or a white line, tends to lead the dog instead of being led, which is contradictory to the training of the animal.

Also the owner must be prepared to spend 10 weeks at the kennels of Seeing Eye Inc. (New Jersey) or Guide Dogs for the Blind (in California) before the valuable animal is released to him.

Many blind persons wouldn't want a dog. Their care is an added chore and to avoid spoiling the training, the dog must constantly be with his charge.

"I can think of a number of circumstances where I wouldn't want one with me," said Mr. Hoskins. He mentioned the problem of taking a wet dog on a bus.

The CNIB, besides offering training to blind persons, offers recreational benefits, bus passes, reduced rail fares, passes to movies (!) with a friend who can describe the action, free canes, a Braille library, talking (recorded) books, discounts on furniture and appliances, a $500 annual income tax deduction, bowling and fishing outings.

★ ★ ★

All the benefits in the world, of course, won't compensate for being blind. But if you'd like to make things smoother for blind people, support the CNIB.

The easiest way to do it is to support the United Appeal in its current fund drive. One of your benefits, if you've read this far, is that you can see to write a cheque.

GUIDELINES FOR THE TEEN-AGE GIRL

Pros and Cons of Going Steady Have to Be Weighed Carefully

By DR. TOM McGINNIS

(Editor's Note—This report on teen-age boy-girl relationships is adapted from the book, "A Girl's Guide to Dating and Going Steady." The author is a well-known New Jersey psychotherapist and professor at New York University.)

The practice of going steady has developed only fairly recently among teen-agers. In your parents' time it was more common among young men and women who were considered old enough to marry. Going steady is an American invention. The fact that it is so popular with teen-agers indicates that they believe it does something for them that other relationships fail to do. It tends to have definite built-in advantages for certain people and certain types.

The pros and cons of going steady are things you will have to consider in deciding when and whether you yourself should go steady if the opportunity presents itself. Obviously, one cannot say that the practice is all good or bad. Its value depends on you, mostly. Research has found, however, that certain types of persons tend to go steady, while certain other types are less likely to do it.

1. Going steady is more common among girls who seek security above excitement. Sometimes her early experiences in life convince a girl that it is worth a great deal to have a boy she can rely on to escort her to various social affairs. One girl who first attended dances at age 14 recalled her frequent embarrassment at finding herself sitting alone while every other girl had been asked to dance. She had no boy friend to take her to parties. These memories are still so painful that she does not want to experience others like them again. Going steady gives her the feeling that she will not be left "out in the cold" in the future.

2. Going steady appeals to girls who are more anxious about what their friends think of them. It confers "status." Some girls feel unhappy if their girl friends are going out and they are not. When girls are together, they often talk about the things they do with their steadies. A girl without a steady beau may feel out of things and may have feelings of inferiority when such talk begins.

3. Girls and boys most likely to pair off this way often feel somewhat closer to engagement and marriage. A girl who expects to marry after graduating from high school or soon afterward, and does not expect to attend college, is likely to settle for a steady companion at an earlier age than the girl who looks ahead to more years of education. That makes sense. Since going steady is a step toward marriage, girls who see marriage only a few years away are much more interested in taking the step.

Those least likely to go steady (apart from girls who would like to, but have not found the right boy) are generally those who are looking farther into the future. Such girls may see themselves as college graduates, or as being older before they become serious with a man. They are less likely to worry about what friends think of them.

'BREAKING IT OFF'

If you go steady, you have to face the possibility that your relationship will break up sooner or later. Sometimes this can be a painful and disturbing experience.

The earlier you go steady, the less likely it is that you will marry your boy friend, and the more likely that you will have to break up your relationship later. Also, the longer you go steady, and the closer your relationship, the more painful the break may be.

Probably the main reason couples break up is that they grow apart from each other. Most people, looking back at their school years, are surprised at how their interests changed and developed during their teen years. In the first year of high school, for example, the big men on the campus are generally good athletes or excellent dancers or farther advanced socially than their friends. Gradually, "the brains" may begin to come into their own. In schools where most students are interested in going to college, the boys with high marks may be as popular with girls as the stars of the football or basketball teams.

Girls and boys who have the most mature understanding of what it takes for a male and female to get along well together are best able to make the break without hurting either one. They recognize that people with different interests and values are not wrong or bad. They are just different. You are not wrong, for example, if you are the stay-at-home type who likes to curl up with a book and listen to soft music, just as a boy is not evil if he wants to dance or visit friends. Yet, you must admit that you are not made for each other.

GAIN BY BREAK-UP

When a long-standing attachment breaks up, many girls feel it is a great loss. I take a longer-range viewpoint and regard it as a gain. After all, a main purpose of going steady is to try to discover whether you are suitable for each other, whether your interests and personalities match so well that you feel you could spend your lifetime together.

If you discover at some point that your interests and personalities do not match, you have learned something important. You have saved yourself from possible greater disillusionment later. Also, in the process you have thought about what you want—or at least do not want—from life. This experience should help you make a better choice of a boy friend—one better suited to your needs—the next time.

The best way to break it off is to do it honestly by discussing frankly your feeling that you are not suited for each other at this time. By doing this above-board, you are really saying that going steady has had its worthwhile features and that a dignified end to it is what you both deserve. For you must have seen some admirable characteristics in each other or you would not have gone steady at all.

What are common reasons why a boy and girl decide not to go steady any longer?

1. They are getting too serious.

2. They discover that they have less in common than they thought.

3. They become restricted by the lack of freedom and long to be free again.

4. Someone else looks more attractive.

If you want to break off for any reason, you should not feel ashamed or guilty for doing so. You should feel free, in fact, to call off any friendship—even an engagement—right up to the moment that you say "I do." Your boy friend has a similar right, and he should be able to exercise it without feeling that he is betraying you or giving you a dirty deal.

It would be less than natural if the one who feels rejected did not feel bad about it. Generally, however, a relationship does not break off suddenly. Nor is it generally completely one-sided. What usually happens is that the girl and boy begin to feel that they do not have the best possible relationship after all. Once either partner is dissatisfied, it is usually best to break off, at least for a while. Going steady should be wanted equally by both of you.

NEXT — When are you ready for marriage?

THE BETTER HALF By Bob Barnes



"The duplicating machine got stuck today...got stuck today...got stuck today..."

SHOPPING GUIDE

What's the Use Of Simulated Skull?

By PENNY SAVER

I don't pretend to understand why someone would want a skull. My sons do. When they saw the almost life-sized replicas in a store they said: "Hey groovey. That would look good on my desk," And: "Like, Mon, it's a conversation piece. Put it in a dark corner perhaps with a weird light on it and you could tell people it was real. It would be gassy if they believed you." I still don't want a skull. It could be useful in a little theatre production of Hamlet—but even there its use would be limited. Or if I ever write the dramatization of Poe's "The Gold Bug" that the boys have asked me to do for years, a skull might come in handy at production time. But then I would have to drill a hole through it and a replica of a skull with a hole through it would be doubly hard to find a use for.

The skulls that I saw are $5.98 for anyone who can think of a reason for having one. They are one among many decorative sculptures made by a Victoria firm. I am not sure what material the craftsman who makes them uses, though I would guess it to be a kind of plastic or plaster. The sculptures cover quite a range of styles. For instance, a pair of classical busts ($15.98 a set) sit next to a pair of impressionistic monks. Also in an impressionistic mood is a swirling statuette entitled "Sarah" ($7.98) which reminded me of Lot's wife after she had been turned to salt. Switching again to classical styles of art there is the head of a Buddha and another of an Egyptian Pharaoh. Other statuettes show penguins ($2.98 and $1.98), killer whales, seagulls, totem poles and snowbirds. Many of the latter are in a solid background color (usually black but for the totem poles, reds and browns) with the incised lines picked out in a contrasting color (usually white).

Corks Need No Popping

Bottle caps have a bad habit of not being reusable. Unless you are going to finish the bottle at one sitting some sort of cork is in order. The other day I saw some novel corks topped with funny heads. These heads sport hats, beards and fuzzy hair. No two look exactly alike. I discovered something else about these novel corks that made them ideal for seldom-used beverages. The head itself comes off the cork revealing a metal pouring tube so that once the cork is in place, you don't have to remove it to pour. A single cork is 98 cents. A set of two with a stand is $1.98. Three in a stand are $2.98. The stands are very plain and are completely unfinished so you can leave them as they are or paint them to suit your decor.

There is a modern poet, I think his name if Field but I am not sure, who wrote an intriguing poem about a giant Pacific octopus. For the purposes of the poem he was in love with it. Well, I'm in love with an octopus, but while it is Pacific it certainly isn't giant. It is, in fact, around eight inches tall and made of brightly colored pipe-cleaners. These attractive novelties are $1.25 each and come from Japan. They have plastic eyes that wobble when the octopus is moved and many more than the usual eight squirmy legs. The one I have is a striking orange and black but many other colors are available.

If you would like to know where to shop for these items, please call 382-3131.

Bazaar Planned

The Women's Auxiliary to Victoria Temple, Universal Christian Apostolic Church, will hold a Christmas bazaar Saturday, opening at 1 p.m. in the church hall, 2663 Shelbourne Street at Kings Road.

Many beautiful hand-made articles will be on sale, and afternoon tea will be served.

DEAR ABBY . . .

Jealous When His Girl Visits Doctor

By ABIGAIL VAN BUREN

DEAR ABBY: I have a problem that has bothered me for a long time and I don't know how to handle it.

The fact is I get very jealous when my fiancee goes to her doctor for a physical examination. Kathy has a very good figure, and you can't tell me that a doctor doesn't enjoy seeing a girl with a good figure. I just can't stand knowing that some other man has seen Kathy undressed.

We plan to get married in a few months, and I don't know how to beat this problem, but I know if I don't conquer it I'll go nuts.

It's bad enough right now, but I'm sure it will bug me even more when Kathy has a baby, and he will have to deliver the baby and so forth. Have you any suggestions?

JEALOUS

DEAR JEALOUS: I could suggest that your fiancee use a woman physician, but it wouldn't "solve" your problem; it would only mask it. Let me assure you that a doctor doesn't "enjoy" one patient any more than another — no matter how "good" her figure is. So grow up and forget that nonsense. You are jealous over nothing.

DEAR ABBY: How can a man determine whether his wife is a rudder or an anchor?

EMERGEE, Lockport, N.Y.

DEAR EMERGEE: If she's guiding his progress, she's a rudder. If she's impeding it, she's an anchor. And any man who depends exclusively on his wife for the former, or allows her to do the latter should be keelhauled!

DEAR ABBY: My problem is my mother. Every time I go to the closet to get something to wear, it isn't there. My mother is 20 years older than I am, but she's my size. I think my clothes are too sexy for her, but she doesn't think so. I work hard and buy all my own clothes and she just helps herself to anything she wants. She's not careful with them, either. If a button falls, off, that's just too bad. She also gets spots on things, and I have to launder them. Warnings don't help. I've tried that a hundred times. I am 25 years old and fed up. Any suggestions?

CLOTHES POOR

DEAR POOR: You can either lock your clothes up or find another place to live.

DEAR ABBY: Yours is the voice of wisdom, mine is the voice of experience.

I have read in your column many letters about friction between the wife and her mother-in-law. You said, if they cannot get along, keep them apart — no matter what the cost. How right you are.

I felt it unwise financially to maintain two households — one for my widowed mother and one for my wife and children, so I invited my mother to make her home with us.

I learned too late that it wouldn't work, for my mother alienated our children from us, and all the money I had saved, I had to pay out in psychiatric treatment for my wife and our eldest daughter.

SINCERELY,
FULL OF REGRETS

WHY GROW OLD?

By JOSEPHINE LOWMAN

You Must Adapt Eating To Number of Birthdays

While people in many countries of the world are tragically suffering from malnutrition, those in the United States, Canada and other numerous places may find overnutrition (a nice word for overweight) a problem.



Lowman

There are several reasons for this. In the first place, in some countries middle-aged men and women remain about as active as they were in younger years. In the more affluent countries, the majority of the occupations and preoccupations and the many mechanical devices greatly limit physical activity. Also, while the diet available in supermarkets is nutritionally advantageous because of its great variety in essential foods, it also offers a temptation to buy many of the delicious high-calorie foods on display.

Possibly the most important factor is the failure of people to adapt their food intake to their ages. This is one time when being age-conscious brings you happy dividends. If the same food intake is maintained in spite of a decrease in physical activity, the only result possible is a gain in pounds.

Human activity and food consumption should be in direct proportion to one another. We need food to provide us with energy (expressed in calories. No weight will be lost or gained if one expends in energy what one consumes in food. However, if you eat less food than you need to support the day's activity, then fat stored in the body tissues will be used and weight will be lost.

If, on the other hand, as is so often the case, you consume more than is required to support your energy expenditure then weight is gained, with the surplus stored as fat. It is so easy to allow the pounds to slip up on us.

For instance, if you gain a pound a month, or even five pounds a year, in 10 years this will amount to a gain of 120 pounds in the first instance or 50 pounds in the second. This is a startling thought! Ten years can pass before you know it.

All you need do to gain a pound a month is to eat a couple of candy bars, have a piece of iced layer cake, drink a cup of cocoa and have one cup of malted milk each week (or calorically similar items). This, of course, in addition to your food requirements to maintain your present weight. How these extras count up!

Tomorrow we will think of fitting food intake to your years and, therefore, save both figure and health.

Dieting is not an easy task. Make it easier for yourself by sending for Josephine Lowman's "Count Your Calories" chart. Send a stamped, self-addressed envelope with your request to Josephine Lowman in care of this newspaper.

Children's Stall Bazaar Feature

Mrs. F. Grubb is general convener of a bazaar planned by St. Philip's Church for Saturday afternoon from 2 to 4, at the church, 2928 Eastdowne Road.

Afternoon tea will be served and stalls will feature home baking, sewing and novelties. There will also be a children's table.

MEMORIAL ARENA
HOUSEWIVES SKATING
IS BACK
Wed. 1:30-3:00 p.m.
FREE
● Instruction
● Donuts and Coffee
● Skates, Rental
ONLY 65c

Woodward's
Presents
"Holiday Fashions"
Informally Modelled for You
Mayfair Room
Nov. 13th – 12:15 - 1:30 p.m.
Enjoy the luncheon and see the latest Holiday fashions from Woodward's
Woodward's Mayfair Room, Second Floor

FREE


FRIDAY
9 A.M. TO NOON
Downtown

Woodward's Mayfair Phone 386-3322; Cobble Hill, Ganges, Gulf Islands, Jordan River, Port Renfrew, Zenith 6544 (Toll Free). Store hours: 9:30 a.m. to 6 p.m. Evening shopping Thursday and Friday 'til 9. Open Mondays.

POP CORN LOVERS' FAVORITE
JOLLY TIME POP CORN
WORLD'S FINEST

charge accounts invited
here again! another shipment of these fine fitting chunky heels in fall's 3 favorite colors

"Windjammer" by Grenada black kid gingerbread kid navy kid 19.95
Ingledew's
749 Yates St. — also in Vancouver


Personalized Monogrammed Glassware
ONE WEEK ONLY
Nov. 13th to 19th
UP TO 25% OFF
Martini Jug, Stirrer, 6 Roly-Poly Glasses— Reg. 7.95 ..... 6.95
Set of 8 Glasses—Three shapes; 5, 8 or 12 oz. Reg. 7.20 ..... 5.95
Set of 12 Glasses—Three shapes; 5, 8 or 12 oz. Reg. 10.80 and 12.00 .... 8.95
Allow 3 to 4 Weeks For Delivery
THERE'S MORE FOR YOU DOWNTOWN
706-708 Yates Street
382-4241
BIRKS JEWELLERS

Advertisement
Now! False teeth hold beautifully
Cushion Grip* gives your false teeth amazing hold by relining them to fit your gums perfectly, comfortably. Cushion Grip is a unique, pliable, tasteless thermoplastic that you apply directly from the tube with no messy mixing or special preparation. Cushion Grip lasts for weeks even with regular cleaning or brushing. Won't ever ooze or dissolve. With Cushion Grip protection you can speak, sing, laugh and eat what you want without the fear of embarrassment. Get Cushion Grip at your drug or beauty-aid counter and you'll enjoy new confidence. Money back guarantee. For a trial supply, send 25¢ to: Box 11, Pharmaco (Canada) Ltd., Pointe Claire, Quebec.
*Reg. T.M.

THE FABRIC DOCTOR HAS THE ANSWERS
QUESTION:
Can Deodorants Damage Fabrics?
Mrs. B. T.
ANSWER:
Yes, many deodorants have chloride salts which cause deterioration of some fabrics, especially silk. Make sure deodorants are completely dry before allowing the garment to come in direct contact. If such a stain occurs, have the garment drycleaned as soon as possible.
The Fabric Doctor
SEND ALL YOUR CLEANING WITH CONFIDENCE TO
NU-WAY CLEANERS
Winner of Four International Awards
Drive-in plants, 420 William Street—1590 Cedar Hill X Road
Pick-up, 382-4266
● Dry Cleaning ● Shirt Laundry ● Fur Storage

Women

Editor: Pat Dufour

Churches Combine Efforts for Fair

There was something for everyone at the Peninsula Country Fair, held at Sanscha Hall, in Sidney, recently. An estimated 1,000 guests attended, raising approximately $1,580 and enjoying Irish dancing, Indian crafts, costumes reminiscent of the Victorian era and the art of a television entertainer.

Kuper Island school girls, gay with bright costumes and stage makeup, gave Irish and Mexican folk-dances. Doreen Swakum, dressed in appropriate costume, danced a Spanish number. Deanna Sterling starred in a Maori dance. The dancers were trained by Sister Mary Leonita.

Peter Rolston put on a show of ventriloquism and tricks of magic. Norman Tweedhope convened bingo games, Mrs. C. North was in charge of a cake walk.

Fall fair games were organized by Alan Pettigrew. Tea was served under the convenership of Mrs. M. Dorran and Mrs. K. Adkin.

Mrs. T. Douse and Miss Ina Rooke handled the candy stall and a fish pond was run by Mrs. H. Tivy and Mrs. A. Anderson. The Sisters of the Immaculate Heart ran a stall of Indian crafts which had been decorated by students of the Tsartlip Indian School. The carding, spinning and knitting of Indian sweaters was demonstrated by Mrs. N. Pelkey, Mrs. D. Pelkey, Mrs. E. Claxton and Mrs. M. Claxton.

Other stall conveners were: Home baking, Mrs. E. Battison and Mrs. P. Schiller; knitting and sewing, Mrs. E. Franklin and Mrs. G. Goodmanson; parcel post, Mrs. L. Leahy and Mrs. F. Worrall; children's gift bar, Mrs. D. Patterson; attic treasures, Mrs. J. Pettigrew; Christmas items, Mrs. H. Wall; garden shop, J. Verhagen and family, assisted by Mrs. C. Larose; delicatessen, Mrs. M. Wolownik and Mrs. R. Kennedy.

Children of the combined parishes of St. Elizabeth's Church, Sidney, and Our Lady of Assumption, Brentwood, contributed many handicrafts, led by Mrs. E. Butler. Mrs. J. Miletich was in charge of motif and decorations.

Raffles offered a chicken dinner, camera and portable television set as prizes.

Master of ceremonies for the successful event was Chief Philip Paul.



UNIQUE AUCTION AT ART GALLERY

Mrs. Leslie Wood and Mrs. David Wardell are seen with two of the many unusual items that will be sold when the Women's Committee to the Art Gallery of Greater Victoria holds a Connoisseurs' Auction at the Gallery on Thursday, at 8:30 p.m. Admission will be the donation of a unique item or $1. Among items collected to date are a 17th century Kashan vase, a 19th century Sicilian folk carving, a Chiang dynasty scroll and an antique Japanese paint pot. Sherry and refreshments will be served. There will be displays of hand-made jewelry and other handicrafts. Lorraine Travis will provide a musical background. Mrs. G. S. Hilliard and Mrs. C. P. Wilson are assisting general convener Mrs. K. B. Barnes. Mrs. C. H. Miller is treasurer, and Mrs. W. L. Wood is in charge of those gathering items for the event.

Mrs. Kennedy Reveals Her Fears

NEW YORK (AP) — Mrs. Joseph P. Kennedy says she has worried about the safety of her one surviving son, Senator Edward M. Kennedy, but still feels "he should go on in politics."

The mother of the late president John F. Kennedy and the late senator Robert F. Kennedy, both slain by assassins, was quoted in an interview in the current Look magazine.

She said she thought her youngest son "made the right decision, for the obvious reasons," in declining to allow his name placed in nomination for president at the Democratic convention.

"This was not the time," she added.

Mrs. Kennedy, 78, said she was in Europe during the convention and "didn't realize how strong the pressures on him had been until I got home."

"Teddy greeted me by joking: 'You almost had another candidate'," she said

Mrs. Kennedy described the Massachusetts senator as "ambitious; he wants to do what the older boys did."

Mrs. Kennedy also says she thinks her daughter-in-law, Jacqueline Kennedy Onassis, will be "very happy" as the wife of Greek shipping magnate Aristotle Onassis.

"It's been quite a lonely life for her," Mrs. Kennedy said of the widow of President John F. Kennedy. She said she and her ailing husband, the former ambassador to Britain, have known Onassis for 15 years.

Weather Fails to Spoil Bazaar Held by Emerald Rebekah Lodge

Pouring rain couldn't deter guests from attending the tea held Friday at the K of P Hall by the Emerald Rebekah Lodge Number 17.

An hour after the tea was opened by Mrs. J. Brandon, district deputy, the home cooking stall, manned by Mrs. M. Swain, Mrs. E. Hogg and Mrs. L. Hookway, was reduced to a dozen cookies and a box of buns.

The white elephant stall, under Mrs. L. Wilson and Mrs. M. Sutherland and the novelties stall, Mrs. B. Shea and Mrs. R. Chambers, were no less popular.

TEA CONVENER

Everyone took a chance to rest their feet and enjoy the tea convened by Miss Dulcina Guelpa.

A touch and take table was convened by Mrs. D. Mann.

In charge of the tombolas were Mrs. Alice Homuth, Mrs. L. Molyneux and Mrs. P. Smoothy. Mrs. B. Shea was selling tickets for the chicken dinner. The door prize was a poodle-shaped tea-cosy.

Door receipts were handled by Mrs. M. Guyatt and Mrs. M. Sawyer.

Table decorations were arranged by Mrs. A. Scott.

Mrs. J. Allison was general convener of the affair which raised $382.

St. John Ambulance

Thursday: A-D No. 65c at 6:45 p.m., A. Arnott in charge. A-D NO. 65 at 7:30 p.m., A. R. Barnes, divisional superintendent.

Only Crows Need Crows Feet!

If your eyes are aged by lines running out at all angles chances are you also endure mouth lines and other distressing wrinkles all over your face. What you need is the anti-wrinkle lotion called 2nd Debut. It exclusively contains CEF 600, the Wiesbaden Discovery that carries healthful moisture into and under the skin, pushing lines, wrinkles and crows feet out and making the skin smooth again. Results are not only astonishing but fast. In less than a week you will see the difference. Only 2nd Debut contains CEF 600 in single strength and CEF 1200 double strength. Ask for 2nd Debut by name at drug and department stores.

... Lila Hamilton



Christmas is for Children . . . and Portraits are forever

A color or black and white portrait by the award-winning specialist

SVENDSEN

captures the fleeting years of childhood forever. Don't let 1968 pass without a permanent record of this year in your child's life. It's a gift which will delight any member of the family, at home or far away. For delivery before Christmas, arrange your appointment now . . .

Phone 384-2512
1171 Newport Avenue

SVENDSEN

Specializing in children's portraits

Captured above is the charm of five-month-old Laura, daughter of Mr. and Mrs. P. Bradley, 3901 Olivia Place.

OF PERSONAL INTEREST

Swiss Consul Here

Mr. E. Andres, consul of Switzerland, and Mrs. Andres, paid an official call on the Lieutenant-Governor today. On Wednesday the Lieutenant-Governor and Mrs. Nicholson will give a reception at Government House for 4-H Club delegates attending the 37th annual 4-H club conference in Ottawa and Toronto. That evening the Lieutenant-Governor will present certificates to Red Cross blood donors at Red Cross House.

Golden Wedding

Mr. and Mrs. Sidney Cook, 816 Pembroke Street will celebrate their golden wedding anniversary on Wednesday. They will be at home to their friends between the hours of 2 p.m. and 4 p.m. on that day. Mr. Cook, who also celebrated his 83rd birthday Monday, first came to Canada in 1909. He returned to England during the war years and it was at this time he met his future bride, Miss Rose May. They were married in Folkestone, Kent, in 1918.

Mark Anniversary

Mr. and Mrs. Phil Durell, 3120 Quadra Street, celebrated their golden wedding anniversary on Monday by holding an at home for their friends from 7 to 9 p.m. The couple has a daughter, Doris, who lives at home. There are three sons, Philip, who lives in Victoria; Kenneth, who is in Toronto, and Brian of Napanee, Ont. There are three grandchildren and two great-grandchildren. Prior to coming to Victoria the Durells made their home in Regina.

Hold Open House

Mr. and Mrs. Frank D. Harvey celebrated their golden wedding Sunday with an open house from 2 p.m. to 5 p.m. at their home at 911 Leslie Drive. A week before, their family had held a dinner in their honor. Mr. and Mrs. Harvey have three daughters living in Victoria, Mrs. Alice Grant, Mrs. Frances Robertson and Mrs. Raemila Gibbons. They have 11 grandchildren and one great-grandchild. The Harveys who are both active members of the Lake Hill Bowling Club, were married in St. Paul's Anglican Church, Halifax, on Nov. 5, 1918. They homesteaded in Saskatchewan after which Mr. Harvey served with the Royal Canadian Navy for 21 years.

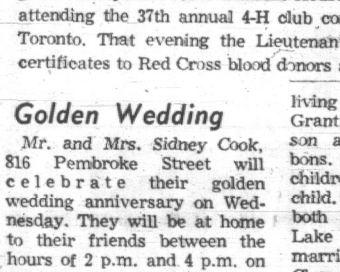
Off to England

Mr. and Mrs. Ron Baird and their small son, Quin, left for England on Wednesday aboard the P and O liner Oronsay when she sailed from Vancouver. Among the ports to be visited en route are San Francisco, Acapulco, Nassau and Lisbon.

SALE
25% OFF!
- Bras
- Girdles
- Slips
- Dresses

La-Barr's
FOUNDATION AND LINGERIE
732 FORT STREET
382-3932

ORDER NOW!
FOR CHRISTMAS GIVING
A Precious Gift Especially FOR MOTHER



THE FAMILY RING

A symbol of love, with the birthstones of all the members of the family.

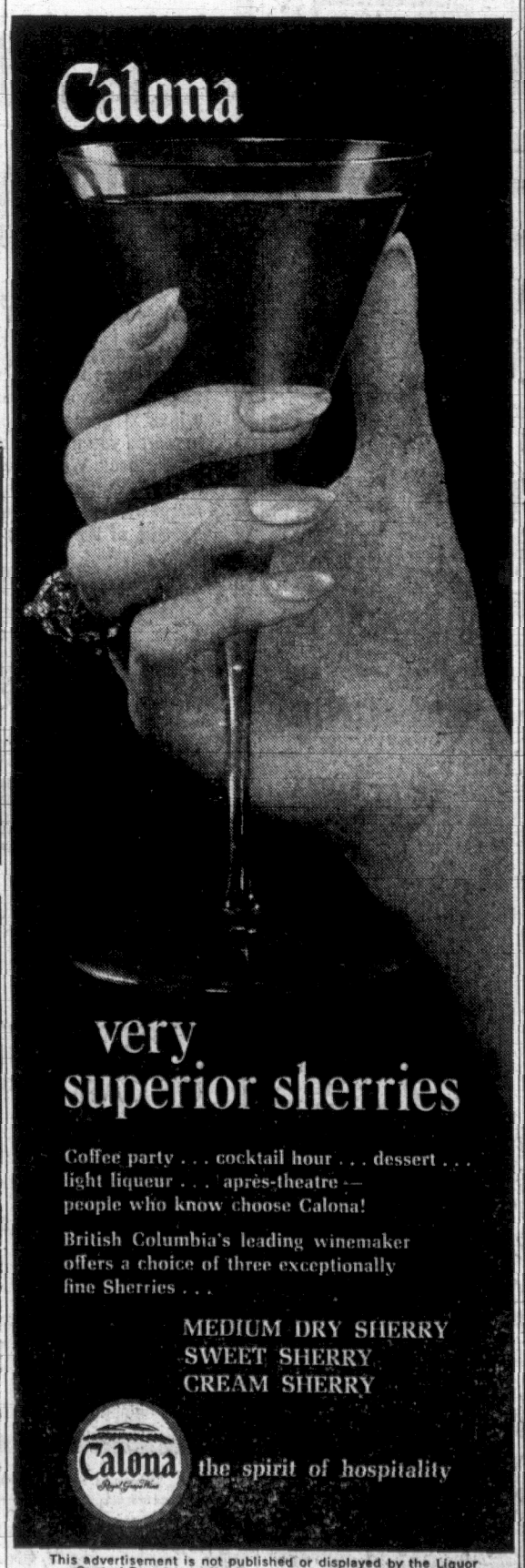
Now Seven Styles to Choose From
Priced from $22.50

- Use Our Layaway
- Open Tonight

See the lovely NEW FAMILY BROOCH From 1 to 7 stones

ROSE'S LTD.

1317 Douglas St. JEWELERS



This advertisement is not published or displayed by the Liquor Control Board or by the Government of British Columbia.

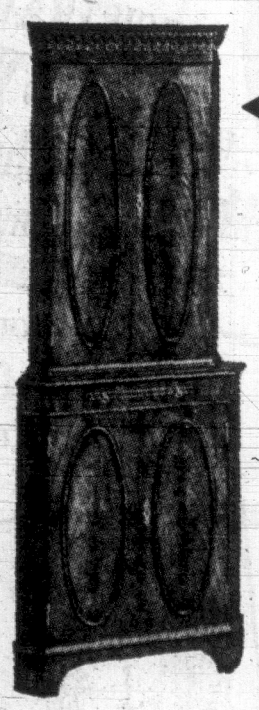
REPLACE OLD WOOD WINDOWS WITH NEW ALUMINUM WINDOWS

FREE ESTIMATES
STORM WINDOWS
STORM DOORS
SCREENS

Specialty Finishers Ltd. 382-4612

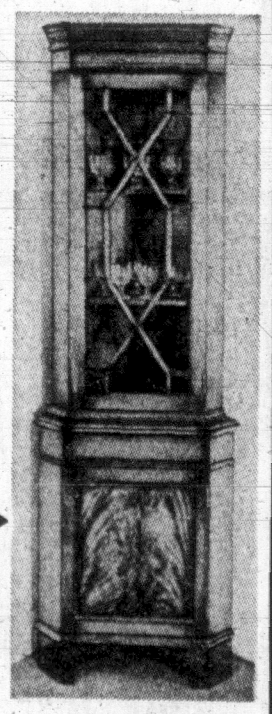
The GALLERY
. . . a department featuring fine quality Traditional Furniture

Furniture From England



← Corner Wine Cabinet

This fine piece of furniture is available in beautiful burl walnut or rich crotch mahogany. Rack glasses and sliding mirror tray $295.00



Very Fine Mahogany or Walnut Corner Cabinet

Lock and keys with both cupboard and door ..... $229.50 →

SHERATON ROOM— 2nd Floor

FREE CUSTOMER PARKING
Rear Entrance on Broughton Street.
Open daily, 8:30 to 5:30, Including Fridays.
CLOSED WEDNESDAYS

home furniture COMPANY — VICTORIA LTD.
825 FORT ST. (Above Blanshard St.) PHONE 382-5138

P.D.Y. FOOD CENTRE
Craigflower and Tillicum
Prices Effective Sun., Mon., Tues., Wed.
NOV. 10, 11, 12, 13
WEEKDAYS, 9 TO 9—SUNDAYS, 10 TO 7
OPEN REMEMBRANCE DAY
We Reserve the Right to Limit Quantities

Sun-Rype Blue Label APPLE JUICE 3 48-oz. Tins 99c
Reg. 45c

Local Fresh MED. EGGS Reg. 58c Doz. GRADE A 2½-doz. Tray 1.19

Cutrite Refills WAX PAPER 2 ROLLS 47c
Reg. 29c

Canada Choice, Canada Good BONELESS. BLADE ROAST lb. 65c
Reg. 79c

North Star Skinless SAUSAGE 3 lbs. 98c
Reg. 49c lb.

M.J.B. COFFEE 2-lb. tin 1.39
Reg. $1.69

Laundry Detergent BOLD King Size. 5-lb. box 1.49
Reg. $1.79.

Nalley's Triple Pak POTATO CHIPS 39c
Reg. 59c

Romper PET FOOD 13c tin
Reg. 17c. King Size

Lumberjack SYRUP 49c
Reg. 63c. 32-oz. bottle

C Grade Delicious APPLES 4-lb. bag 59c
Reg. 75c

GREEN PEPPERS lb. 19c
Reg. 35c



BUTTON, BUTTON, who's got the button, or should it be the key. The strange postures exhibited above were photographed by a San Francisco Examiner photographer on Stockton Street shortly after a Montgomery Street financial executive had dropped his car keys down the cable car slot on Stockton. Keith Fitch, left, whose keys they were, was soon joined by others in the search, which lasted 45 minutes before recovery was made. In the meantime cable cars broke the rhythm of the search as they shuttled back and forth on San Francisco's hills. (AP Wirephoto.)

Locomotive Kills Two Trapped on Trestle

AUBURN, Wash. (AP) — A man and boy trapped on a trestle two miles east of Auburn Sunday were killed by a railroad locomotive.

Nine-year-old Martin H. Thompson of Kent, Wash., and James E. Marshall, 25, of Auburn, were killed as they tried to outrun the train.

The boy's father, Charles Thompson, had returned moments before to their car to get fishing bait they had forgotten.

The engineer, Melvin Ashley of Auburn, said he saw the two fleeing to safety and slowed the train to 20 miles an hour but the locomotive hit them, pitching them to the side off the tracks at the end of the trestle.

Old Age Pensioners No. 1 General Meeting has been
CANCELLED
due to the passing of Mrs. R. H. French.
It will be held Nov. 19.

Fiery Separatist Will Resign

MONTREAL (CP) — Separatist Francois Aquin, embroiled since 1967 in political disputes ranging from President de Gaulle's "vive le Quebec Libre" slogan to treatment of English-language minorities, announced Monday he is resigning as an Independent member of the Quebec legislative assembly.

Mr. Aquin, 39-year-old Montreal lawyer, said in a statement he feels ineffective as an Independent MLA under the current parliamentary system.

The system did not give him the leeway to promote the aspirations of the Quebec people. He had appeared in the legislature only rarely during the current session.

Mr. Aquin was first elected to the legislative assembly in 1966 as Liberal member for the Montreal area riding of Dorion. He broke from the Liberal party July 28, 1967, when it opposed de Gaulle's "vive le Quebec libre" slogan shouted during the president's 1967 tour of Quebec.

He decided to sit as an Independent, joining forces with another disgruntled Liberal—Rene Levesque—who found the separatist group Mouvement Soverainete-association in late 1967.

But the two met head on last April at an MSA meeting in Montreal when Mr. Levesque swung separatist supporters to endorse a "fair play" policy toward language and education rights for the English-speaking minority in a free Quebec.

Mr. Aquin, who subsequently resigned from the MSA, opposed the policy on the grounds that state aid to English-language schools should be only for a "period of transition" instead of being full-time.

He also disputed economic theories held by Mr. Levesque, who favors an independent Quebec with loose economic ties to Canada.

Mr. Levesque's separatist group was disbanded last month and merged with Gilles Gregoire's Ralliement national to establish a new political force—le Parti Quebecois.

Meanwhile, Premier Jean-Jacques Bertrand's only comment on Mr. Aquin's resignation was that a byelection would be held.

The announced resignation leaves three vacancies in the 108-seat legislative assembly. The other two, in Bagot and Montreal Notre-Dame-de-Grace, are to be filled in byelections Dec. 4.

The house now has 54 Union Nationale members, 48 Liberals and three independents.

Natural Gas In Cars Is Success

LOS ANGELES (AP) — Pacific Lighting Corp. says preliminary tests of a natural gas system to propel automobiles were so promising it plans to convert 1,000 vehicles from gasoline propulsion.

Developers demonstrated the natural gas system last week.

Fuel storage was an obvious drawback. Eight hundred cubic feet of tanks took up most of the trunk of a demonstration auto. The driving range is snort also—about that of battery-operated cars.

Officials said enough power to equal that of a gallon of gasoline costs about eight cents—compared with 34 cents or more for gasoline. Conversion costs about $300 an engine.



Clean refrigerators

with Cow Brand Soda — 3 tablespoons per quart of water removes film and stains. Leaves no "soapy" odor. Recommended by leading refrigerator manufacturers.

COW BRAND BAKING SODA

VICTORIA Fabric Shop LTD.
DRAPERY SALE
45" to 56" Widths
Suitable for slipcovers drapes, bedspreads, cushions. etc. Prints and plains. Some Scotchgarded.
From Yd. $1.79 to $3.98
Good assortment of trims to tone.
THERE'S MORE FOR YOU DOWNTOWN
1218 BROAD STREET (Between Yates and View)

Dial Sunny Island Climate for your home



Chevron Heating Fuel
fills your home with sunny island comfort with just the setting of your thermostat. It's such clean comfort because nothing enters your home but warmed fresh air. As your Chevron • Standard Housewarmer, we know your community and your heating needs. Dial us today.

YOUR CHEVRON • STANDARD HOUSEWARMER
Island Pacific Oil, 1676 Douglas Street Victoria, B.C. 386-2471
C. J. McDowell Ltd., 757 Fort Street Victoria, B.C. 383-4138
Victoria Coal & Heating Ltd., 217 Yarrow Bldg., Victoria, B.C. 382-8247
Mackenzie Housewarmer Service, Duncan, B.C. 746-4212
CHEVRON WORLD OF COMFORT — CHEVRON HEATING FUELS
DIAL SUNNY ISLAND CLIMATE TODAY!
CHEVRON AND CHEVRON DESIGN REG. TMS.



For varicose veins
SEAMLESS SHEER NYLON Elastic Hosiery (FULL FOOT)
by BAUER & BLACK
These hose are just the thing for that special occasion. Fashionable, glamorous, yet light and cool. Full foot in above knee style . . . they give correct support—the kind doctors recommend.
Fitted by Trained Personnel
SURGICAL SUPPLIES LTD.
DIVISION
McGill & Orme
LIMITED
1012 Broad St. — 384-8433



Mrs. Sonja Wilson
World's Leading
Figure Authority



Now Completing REGISTRATION for a chance to WIN Money for Christmas and have a Free Trial Visit

YOU CAN BE Your Perfect Dress Size by the Holidays

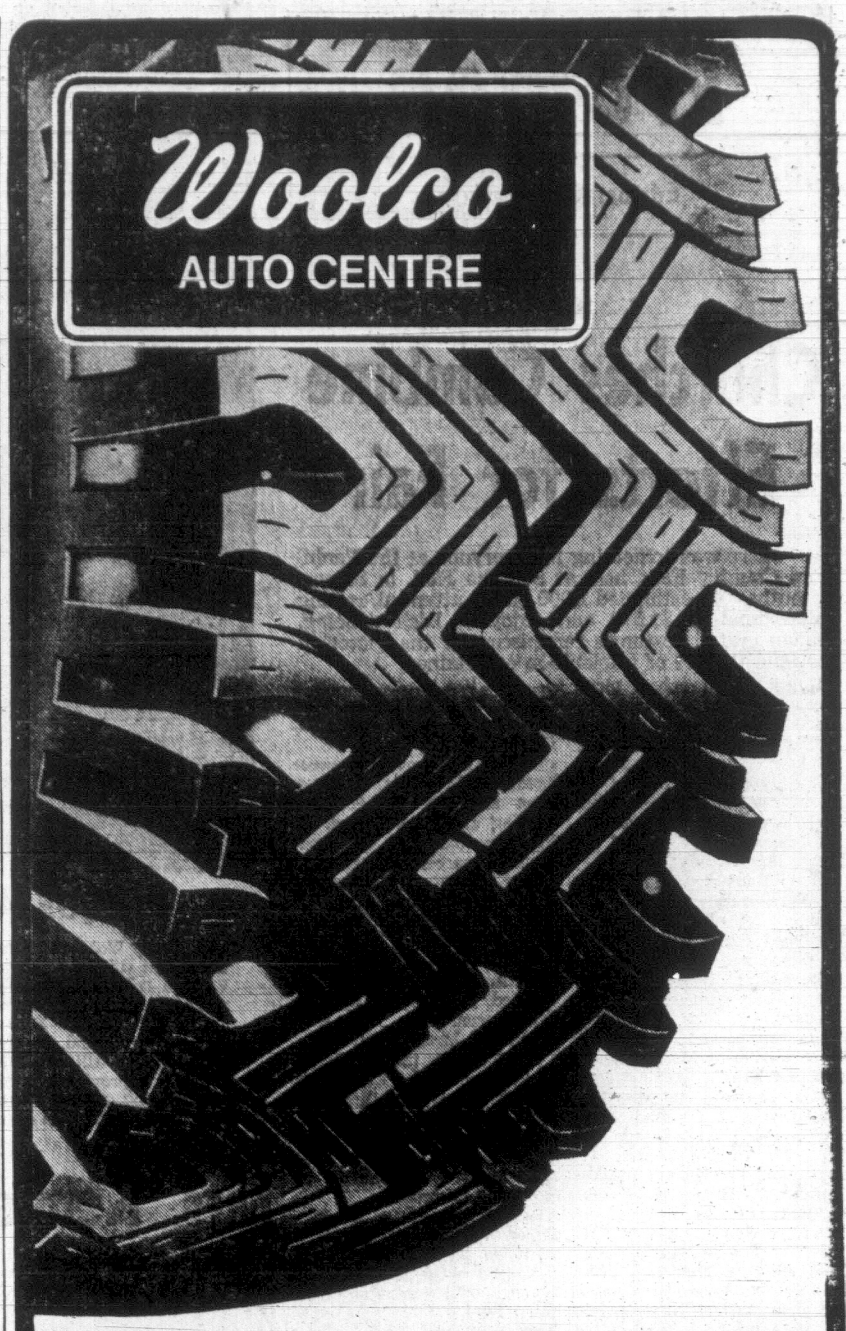
ARE YOU FIGHTING THE BATTLE OF THE BULGE?

BEFORE SPA — AFTER SPA

BEFORE SPA — AFTER SPA

CALL TODAY FOR A FREE TRIAL VISIT
HOURS: MON. thru FRI., 10 A.M. to 10 P.M.
SAT., 10 A.M. TO 6 P.M. SUN., 9 A.M. TO 5 P.M.
Age is no barrier.
PHONE 385-0732
1315 GOVERNMENT ST.
Palm Springs European HEALTH SPA

Over the years Palm Springs and European Health Spas have produced the most outstanding 'Before and After' stories on record. No other reducing or slenderizing method has ever been able to offer this continual dramatic proof for its patrons.



Woolco AUTO CENTRE

THIS TREAD IS GUARANTEED FOR 30 MONTHS!

BRUNSWICK WINTER XL
"CANADA'S MOST GUARANTEED WINTER TIRE"

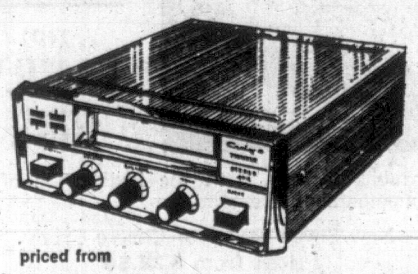
What does a 30 month guarantee mean in dollars and cents? Just this, if you buy one of our Brunswick Winter XL tires today for $21.04 and in March you find rapid wear, bring it right back. We'll give you a brand new tire and charge only for the 5 months you've worn the tire or about 5/30ths of the buying price which works out to be about $3.50. To offer so generous a warranty means one thing . . . we know the performance of the Brunswick Winter XL. It's an exceptional tire which will do an exceptional job, winter after winter. Put a set on your car today . . . you can't go wrong, we guarantee it.

21.04 each installed
775-14 tubeless/blackwall
whitewalls add $2.00
Steel Safety Studs $7.96
Sizes to fit most popular cars

WHEEL BALANCE 1.89
EXTRA WHEELS From 8.88
TUBELESS VALVES .75

BE SURE AND SEE OUR COMPLETE LINE OF CAR TAPE PLAYERS AND TAPES

FEATURING:
- All tapes only 5.93
- Craig 4 and 8 track tape players
- Brunswick tape players
- AM/FM tuners
- AM/FM radios
- Tape caddies
- Auxiliary speakers
- Hundreds of 4 and 8 track tapes
- AM radios
- Replacement speakers



priced from $49.95 to $139.95

Personal Shopping Only, Please! Shop Early While Quantities Last!

OPEN 10 a.m. - 10 p.m. DAILY
Anti-Freeze ..... Gallon 2.88
Prestone Anti-Freeze ... Quart .94
OPEN A "CHARGE-IT" ACCOUNT

TOWN AND COUNTRY SHOPPING CENTRE, DOUGLAS ST. AND SAANICH

Vote Clouds Future of U.S. Okinawa Base

By SELIG HARRISON
The Washington Post

NAHA, Okinawa — A stunning victory by a nationalist leader opposed to the continued deployment of nuclear weapons here has cast storm clouds over the future of the major U.S. military base complex in the western Pacific.

Moderate Chobyo Yara, leader of a diverse coalition ranging from anti-Communist socialist factions to the pro-Communist Peoples Party, decisively trounced his Conservative opponent for governor, Junji Nishime, on a platform demanding a nuclear-free Okinawa and the return of the island to Japan.

The size and sweep of the Yara victory jolted American military commanders and foreshadowed increasing popular pressures both here and in Japan for an early end to the 23-year American regime on the island.

"We've come a long way from the days of "Teahouse of the August Moon," observed an American-educated Yara supporter.

Pointing to the retention of the five-vote margin held by his Liberal Democratic Party in the Ryukyuan legislature, Nishime aides warned that Yara would need opposition support to carry out reform programs and could not "go too far."

DANGER ECONOMY

The conservative candidate based his campaign on the argument that a Yara victory would endanger the Okinawan economy with its heavy dependence on jobs and services from U.S. bases. But an analysis of nine key election districts in central Okinawa adjoining major U.S. installations showed that even in these Nishime target areas, Yara won by a margin of 56 per cent.

With 96 per cent of the votes counted, Yara polled a total of 233,273 to 203,373 for Nishime, running ahead in three out of five districts in Southern Okinawa, six out of seven in the city of Naha, and two out of five northern districts in addition to his lead in seven out of nine central districts.

There are 30 sub-species of white-tail deer in North America.



O'BRIEN
... resignation urged

Bank Chief Under Attack

LONDON (Reuters) — More than 60 Labor Members of Parliament are calling for the resignation of Sir Leslie O'Brien, governor of the nationalized Bank of England.

The parliamentarians presented a motion in the House of Commons Monday night attacking Sir Leslie for his "continued public criticism of government economic policy," which they fear could damage the pound.

They want Chancellor of the Exchequer Roy Jenkins to tell Sir Leslie that if his position is irreconcilible with government policy, the only honorable course for him is to resign.

New Modes IN SELBY

ARCH PRESERVER

The fashion shoe with the built-in comfort!

Always at King's

1153 DOUGLAS ST.

Drugs 'Totally Ineffective'

EVANSTON, Ill. (AP) — A panel of 200 scientists has found scores of drugs tested in a study for the U.S. Food and Drug Administration "totally ineffective."

The panel called for relabelling of more than 2,000 drugs—two-thirds of those tested so far in the study.

Dr. Robert K. Cannan of the National Academy of Sciences told a group of science writers Monday that revision is necessary because "the labels were misleading and devious."

"They left the impression that a drug could do what it cannot do," he said. "To put it bluntly, there was not a fair representation of the drug in question."

Dr. Cannan reported on a two-year study of drugs placed on the market between 1938 and 1962. The study now is about 87 per cent complete, and there is no reason to suspect that the two-thirds figure will change when the study of 3,600 formulations is finished, he said.

The study, being made by a National Academy of Sciences panel at the FDA's request, covers drugs introduced prior to 1962—about 85 per cent of all those now on the market.

Those introduced since 1962 have been subject to laws requiring that label claims be substantiated.

Dr. Cannan said 6 per cent of the drugs tested so far have been "rated totally ineffective" despite elaborate claims.

The biochemist declined to name brands, saying that was up to the FDA. A full report will be made when the study is completed, probably early next year.

Only a small fraction of the drugs covered in the study can be bought over the counter, Dr. Cannan said. The rest are prescription items.

Long-Term Pact

LAGOS (Reuters) — The Soviet Union and Nigeria will sign a long-term technical aid agreement here Thursday, part of which includes proposals for the establishment of a $120,000,000 iron and steel complex.

Montague BRIDGMAN LTD
China · Crystal · Gifts
811 Government St. Phone EV3-0821

DUBO DUBON DUBONNET
straight—chilled—on the rocks
IMPORTED FROM FRANCE
AVAILABLE EVERYWHERE

This advertisement is not published or displayed by the Liquor Control Board or the Government of British Columbia.

CASH $ $ $
CASH $ $ $
CASH $ $ $
CASH $ $ $
CASH $ $ $
CASH $ $ $
CASH $ $ $
CASH $ $ $

NEED MONEY?

BELOW ARE JUST 3 EXAMPLES OF INVESCO LOW-COST EQUITY LOANS

$ 2,000 ..... 16.24
$ 5,000 ..... 40.59
$10,000 ..... 81.17

Interest computed from 3/4% per month up to 25 years.

There is no cheaper way to borrow money than on Real Estate!
WHY NOT PHONE AND FIND OUT HOW? — 382-9111

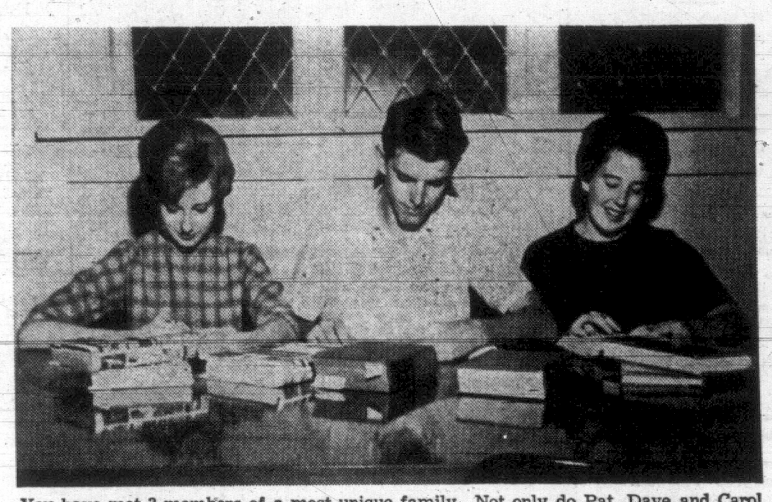
INVESCO REALTY
Victoria's Centre of Finance
1800 Blanshard Street (Next to the Bay)

Regular Advertisers . . . SELL MORE MERCHANDISE!

"TREMENDOUS!" SAYS PATRICIA GERRY

about the Evelyn Wood Reading Dynamics course. "In fact it did so much for my reading and study habits, that my older brother and sister decided to take it too. Now all 3 of us read well over 1500 words per minute with full comprehension.





You have met 3 members of a most unique family. Not only do Pat, Dave and Carol read Dynamically but their mother and father too. The Gerry family have an average reading rate 7 times faster than the average reader, they read more and enjoy more of what they read. They have this to say about their newly learned skill:

PATRICIA GERRY— High School Student: "I love reading this new way. Not only do I read 5 to 10 times faster, but I comprehend and retain more of what I read. The study method taught me is great."

DAVE GERRY— UVIC says, "The Reading Dynamics Course has enabled me to read my text books 5 to 7 times faster than ever before with greater comprehension. The study techniques taught are the greatest thing going."

CAROL GERRY— University student, "I can do all of my studying reading in a quarter of the time that it took me before taking the Reading Dynamics course. Studying, and using the 'Wood Method' gives me greater comprehension and retention. I thoroughly enjoyed the course."

ATTEND A FREE MINI LESSON

YOU CAN LEARN TO READ FASTER IN ONE HOUR

TUESDAY, NOV. 12
7:00 p.m. Imperial Inn—Tokyo Room
9:00 p.m. Imperial Inn—Tokyo Room

WEDNESDAY, NOV. 13
7:00 p.m. New Provincial Museum Class Room 112
9:00 p.m. New Provincial Museum Class Room 112

THURSDAY, NOV. 14
7:00 p.m. New Provincial Museum Class Room 112
9:00 p.m. New Provincial Museum Classroom 112

SATURDAY, NOV. 16
7:00 p.m. Imperial Inn—Tokyo Room
9:00 p.m. Imperial Inn—Tokyo Room

Clip and Save This Schedule

COUPON
GUARANTEE
Evelyn Wood Reading Dynamics Institute guarantees to refund the entire tuition to any student who does not at least triple his reading efficiency as shown by our beginning and ending tests.

ATTENTION PROGRAM CHAIRMEN!
For Speaker, Phone
384-8121

Evelyn Wood
Reading Dynamics Institute of Vancouver Island Ltd.
1012 Douglas Street, Victoria, B.C. 384-8121

REGISTER BY MAIL
Mail this application now to reserve the class of your choice to:
Evelyn Wood Reading Dynamics, c/o
SPROTT-SHAW SCHOOL OF COMMERCE
1012 Douglas Street, Victoria, B.C.
( ) Please accept my application for admission to the Evelyn Wood Reading Dynamics Institute. Enclosed is my deposit (Min. $10) to reserve space in the class indicated.
( ) Please send me further information and class schedules for the forthcoming months.
NAME .....
ADDRESS .....
PHONE ..... BUS. PHONE .....

CLASS SCHEDULE
For Classes Beginning November
☐ Wednesday, Nov. 27 7:00 p.m., Sprott-Shaw School.
☐ Saturday, Nov 30 9:30 a.m., Sprott-Shaw School.

WHO HAS TAKEN THIS COURSE?

Over 400,000 students have benefitted. Graduates represent members of the late President Kennedy's staff, senators, businessmen, Members of Parliament, housewives, high school and university students and busy people from all walks of life . . . people who like to read but don't have the time.

TIME MAGAZINE SAYS:

Time Magazine in referring to Reading Dynamics' impact on legislators in the U.S., said, "Washington has seen nothing like it since the days when Teddy Roosevelt read three books a day and ran the country at the same time."

READ THESE STUDENT COMMENTS BY VICTORIA GRADUATES

MARLENE PATTERSON — Teacher: "Excellent instruction. I read faster with more concentration and better comprehension."

W. G. GERRY—Municipal Engineer: "Good course . . . faster reading both for pleasure and business."

BLAKE FERRIS—Instructor, U. of Vic.: "Extremely good course. I am reading seven times faster with greater comprehension and retention. Great for study reading."

DEREK HYDE-LAY—Teacher: "I recommend this course highly. I tackle my reading with more enjoyment and confidence and my recall ability is much greater."

PAUL KJEKSTAD—Student: "I read 3 to 10 times faster with greater comprehension. All students should take this course."

BARBARA MACLAREN—Student: "Excellent course, has increased my speed greatly and with better understanding."

EMPLOYERS SHARE COSTS

Many organizations share the cost of Reading Dynamics courses with their employees. The organizations listed below have provided Reading Dynamics courses to their executives.

Home Oil Company
Sun Oil Company
Bendix Corporation
Boeing Aircraft
CBS, New York
General Motors
Chrysler Missile Corp.
Dow Chemical
Dupont
General Electric
St. Mary's Boys' School, Calgary
I.B.M., New York, Ottawa, Vancouver
Export Credit Insurance, Ottawa
Economic Council of Canada
McMaster University
Geology Department, Hamilton
American University, Washington
University of Pennsylvania
University of Texas

Diamonds with the "Telling effect"

"Boys kiss and girls tell", goes an old saying, so why not tell her you love her today with a Certified Perfect Diamond. Consult our diamond counsellor. He will help you choose wisely from the largest selection of styles.





Engagement Ring $300
Wedding Ring $ 75

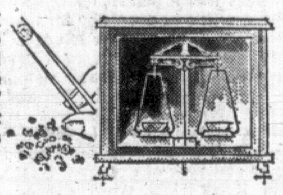


Engagement Ring $400
Wedding Ring $150



Engagement Ring $225
Wedding Ring $ 75

Less than ONE out of every 40 diamonds is good enough to be "Certified Perfect" at Peoples Credit Jewellers



Peoples Credit Jewellers
MAYFAIR SHOPPING CENTRE
PHONE 386-2986
Open Tuesday, Wednesday, Saturday, 9:30 - 6
Thursday and Friday 9:30 to 9
Harbour Shopping Plaza, Nanaimo, B.C.

386-2121 CLASSIFIED WANT ADS 386-2121

BOX REPLIES

All replies to private box numbers available from 8:00 a.m. to 6:00 p.m., Monday to Friday, inclusive.

OFFICE HOURS

Classified Counter, 8:00 a.m. to 6:00 p.m. Business Office, 9:00 a.m. to 5:30 p.m., Monday to Fridays, inclusive.

CLOSED SATURDAY

TELEPHONE HOURS

8:00 a.m. to 8:00 p.m., Monday to Saturday, inclusive.

CLASSIFIED COPY DEADLINES

Regular classified advertisements may be placed at the counter, 8 a.m. to 6 p.m., on the day prior to publication, Monday to Friday, inclusive, by telephone 8 a.m. to 8 p.m., Monday to Saturday, inclusive.

All classified semi display copy must be in the possession of Victoria Press Ltd., 2631 Douglas Street, by 4 p.m. on the day prior to publication, with the exception that copy for Monday Times must be in by 4 p.m. Friday.

FULL COVERAGE CLASSIFIED RATES

30c per line per weekday; 85c per line for three consecutive days; $1.53 per line for six consecutive days. $1 minimum charge on advertisements placed by telephone. Minimum advertising two lines only. Contract rates on application.

(Above Rates apply to British Columbia only.)

Birth Notices, $2 per insertion.

In Memoriam Notices, Cards of Thanks, Death and Funeral Notices, not exceeding 12 lines, $2.90 first insertion and $2.05 subsequent insertions. Each additional line 30c daily

Births, Deaths, In Memoriam Notices, Cards of Thanks not accepted by telephone.

SUBSCRIPTION RATES

Wherever carrier service is maintained, $2.25 per month.

Single copy sales price: 10 cents daily; 15 cents Saturday.

By mail, Canada and British Commonwealth, one year, $21; six months, $11; three months, $6; single month, $2.25; U.S.A., Australia and Foreign, $3.25 per month (Weekend) Saturday only, Canada, $7 per year; U.S.A., Australia and Foreign Countries, $10 per year.

Authorized as second - class mail, Post Office Department, Ottawa.

Members Audit Bureau of Circulation.

TERMS OF PUBLICATION

The Victoria Press Ltd. shall not be liable for non-insertion of any advertisement beyond the amount paid for such advertisement.

In the event of an error occurring, the liability on Victoria Press Ltd. shall not exceed the charge for the space actually occupied by the item in question.

All claims on error in publication shall be made within 12 hours thereafter and if not made shall not be considered. No claim will be allowed for more than one incorrect insertion nor for errors not affecting the value of the advertisement.

All estimates of cost are approximate. Advertisers will be charged with space actually used.

All advertising copy will be subject to approval of the Victoria Press Ltd., who reserve the right in its sole discretion to classify, reject or insert copy furnished.

While every endeavor will be made to forward replies to box numbers to the advertiser as soon as possible, we accept no liability in respect of loss or damage alleged to arise through either failure or delay in forwarding such replies however caused, whether by negligence or otherwise.

CIRCULATION REPRESENTATIVES

Duncan, Chemainus—
P. J. Rogers 746-6131

Lake Cowichan—
P. Edwards 749-6771

Nanaimo—
R. Lakey ..... SK 3-2766

United States Representatives

SHANNON & CULLEN, INC.

New York, Chicago, Detroit, Cleveland, Atlanta, San Francisco, Los Angeles.

DUNCAN BUREAU

262 Station Street (Hamilton Electric Building). Office and telephone hours: 1 p.m. to 5 p.m., Monday to Friday, inclusive.

PHONE DUNCAN 746-6131

CLASSIFIED SERVICE FOR DUNCAN COWICHAN VALLEY CHEMAINUS RESIDENTS

Classified Ads phoned in to our Duncan office 746-6131 before 3:30 p.m. will appear in the following day's papers

1 BIRTHS

McKNIGHT — Born to Doris and Gary, 1014 Karen Cres., at St. Joseph's Hospital on November 3, 1968, a son, David Grant, 7 lbs. 15 ozs. A brother for Gary and Donald. Many thanks to Doctor J. H. Morrison and staff.

PHONE DIRECT **386-2121** TO PLACE YOUR CLASSIFIED AD

5 DEATHS AND FUNERALS

ALCORN—Suddenly on Nov. 9, 1968, Dr. Douglas Earle Alcorn, of 2820 Lansdowne Road, aged 62 years. Survived by his loving wife, Doreen, at home. He was a member of Victoria Columbia Lodge, No. 1, AF & AM, Columbia Royal Arch Chapter, Victoria Lodge of Perfection, A & ASR, Gizeh Temple, AAONMS, and Victoria Shrine Club. Served with the RCAMC, 1941-1946.
Funeral service Thursday at 3:00 p.m. in Metropolitan United Church, Quadra at Pandora, under the auspices of Victoria Columbia Lodge, No. 1, AF & AM, Rev. Arthur D. Wilmot officiating. Cremation. Flowers gratefully declined. Donations to the Heart Fund would be appreciated. HAYWARD'S CHAPEL in charge of arrangements.

ANDERSON—In Victoria, B.C., on Nov. 12, 1968, Mr. Robert Allan Anderson, aged 68 years, born in Holland, Manitoba, and a resident of Victoria for the past 13 months; late residence, Suite 303, 475 Quebec St.; formerly of Winnipeg, Manitoba, for many years. He leaves his wife, Agatha, at home; his daughter, Miss Lillian J. Anderson, Portage La Prairie, Manitoba, and his brother, Arthur Anderson, Winnipeg, Manitoba.
Service and interment will be held in Altona, Manitoba. Arrangements by the Sands Mortuary Limited.

BOYD—At the residence, 915 Cook St., Victoria, on Nov. 11, 1968, Mr. Kurt A. Boyd, aged 81 years, a resident here for 2 years, formerly of White Rock, B.C., a well-known businessman and former Alderman of Chilliwack, B.C. He leaves his wife, Elizabeth; 2 sons, Jordan K. and David F., both of Chilliwack; 6 grandchildren; 1 brother, Winfield G., Yakima; 1 sister, Miss Elsa Boyd of Portland; 1 sister, Mrs. M. (Pearl) Copenhaver, Eugene, Oregon. He was an arden lawn bowler of White Rock and Chilliwack and an active member of Chilliwack United Church, a Rotarian, and a member of the I.O.O.F.
Accompanied to Henderson's Funeral Home, Chilliwack, for funeral services in the Chilliwack United Church on Friday, Nov. 15, at 3:00 p.m. McCall Bros. Funeral Directors, Victoria, in charge of arrangements.

BROWNSEA—In Victoria, B.C., on Nov. 10, 1968, Mr. Albert Charles Brownsea, aged 80 years, born in London, England, and a resident of Sidney and Saanichton for the past 25 years; late residence, 8545 Dencross Terrace, Saanichton, B.C. Mr. Brownsea was an honorary member of the Royal Canadian Legion, Peace River, Alberta. He leaves his wife, Ena, at home; daughters, Mrs. J. (Doreen) Craig and Mrs. D. (Doris) Urquhart, Port Alberni, B.C., and Mrs. W. (Bernice) Miles, Edmonton, Alberta; 4 grandchildren and his brother, William Brownsea, London, England.
Service will be held in the Sands Funeral Chapel of Roses, Sidney, B.C., on Thursday, Nov. 14, 1968, at 1 p.m., Rev. Canon F. C. Vaughan-Birch officiating. Cremation.

COLLEY—In Victoria on November 8, 1968, Mr. James Reginald Colley, aged 88 years of Ste. 3, 150 Douglas St., born in York, Yorkshire, England, resident here since 1950, formerly of Kamloops where he served as M.L.A. from 1924-1928, Mayor from 1923-1924 and Sheriff from 1934-1956. He was a Freeman of the city since 1952, a life member of the Royal Canadian Legion, Past Grand Master of I.O.O.F., a life member of the Canadian Red Cross, a life member of the Kamloops Board of Trade, a life appointed Clerk of Session and a member of the Kamloops United Church. He is survived by his wife Barbara Elizabeth (Betty) and son John of Vancouver.
Accompanied to Kamloops, for funeral services in Kamloops United Church on Tuesday, Nov. 12 at 3:00 p.m. Rev. Jack Horroch officiating. Interment in the family plot at Pleasant St. Cemetery, Kamloops. McCall Bros. Funeral Directors in charge of arrangements. (Flowers gratefully declined).

EVANS — William Perrett Evans, aged 77 years, of Ganges, Salt Spring Island, passed away Nov. 10, 1968, in St. Joseph's Hospital, Victoria. He is survived by his loving wife, Nellie, at home; 1 daughter, Mrs. E. (Daisy) Gear, Fulford Harbour; 2 grandchildren, 1 great-grandson; 1 sister, Mrs. A. Rushmore, Ontario; 1 niece in Windsor, Ontario; nieces and nephews in England.
Services to be held 2 p.m. Wednesday, Nov. 13, in St. George's Anglican Church, Ganges. Archdeacon R. B. Horsefield officiating. Goodman's Funeral Home, Ganges, directors.

GARDNER—At Victoria, on Nov. 9, 1968, Mabel Johanna, widow of Captain William Edward Gardner, of 911 McLure St., aged 81 years. Survived by 1 son, Commodore O. C. S. Robertson, Rougemont, Que.; a daughter, Mrs. E. A. F. (Una) Holm, Kamloops, B.C.; 3 granddaughters and 1 great-granddaughter; also a step-son, George M. Gardner, Seattle, Wash.
Funeral service Wednesday at 1:15 p.m. in HAYWARD'S FUNERAL CHAPEL, 734 Broughton St., Rev. Arthur D. Wilmot officiating. Cremation. Flowers gratefully declined. Donations to General Pearkes Retarded Children's Fund would be appreciated.

GRAHAM—On November 9, 1968, in Victoria, Mrs. Margaret Graham, aged 94 years, a resident here since 1937, formerly of 1093 Moss St., widow of James O. Graham. She leaves her son, Hud, of Victoria. She was a member of the O.E.S., Queen City Chapter No. 5.
PRIVATE services will be held in McCall Bros. FAMILY CHAPEL, Main Office Bldg. on Wed., Nov. 13, Rev. T. H. McAllister officiating. Followed by cremation. (Flowers gratefully declined).

HUNTER—In Victoria, B.C., on November 8, 1968, Mr. Clarence Alexander (Scotty) Hunter, aged 69 years, a native son of Victoria, B.C., late residence, 1787 Adanac St. He leaves his loving wife, Bertha, at home; granddaughter, Mrs. D. (Barbara) LeBus and grandsons, Bill, Mark and Scott LeBus; sisters, Mrs. Leona Appleton and Mrs. Audrey Johnson, all of Victoria, B.C.; also several nieces and nephews.
Service will be held in the Sands Mortuary Limited "Memorial Chapel of Chimes," on Wednesday, November 13, 1968, at 3:00 p.m. Very Rev. J. L. W. McLean, D.D., officiating. Interment in the Cotwood Burial Park. Flowers gratefully declined. Donations may be made to the Heart Fund, 620 View St., Victoria, B.C.

JARVIS—On November 10, 1968 in Victoria, Mr. Sidney Earl Jarvis in his 85th year of 953 Burdett Ave., a resident here for 20 years, formerly of Vancouver. He leaves his wife Norah; 2 sons, Caleb B. of Toronto and Thomas M. of London, Ontario; twin daughters; Mrs. Sidney Berry of Seattle and Mrs. R. (Sylvia) Cannon of Vancouver; 14 grandchildren; 22 great-grandchildren; one sister, Mrs. Blanche Cooke of Vancouver; nices and nephews. He was predeceased by his son Flt.-Lt. Terrance P. Jarvis in action, July 1944. He was founder of Jarvis Electric, Vancouver and was a member of B.C. Electrical Contractors Association and the Knights of Columbus.
Mass will celebrated in St. Andrews Cathedral, Blanshard at View on Wednesday, Nov. 13 at 9:00 a.m. Interment at Mountain View Cemetery, Vancouver at 1:30 p.m. McCall Bros. Funeral Directors in charge of arrangements.

JORDENS—At St. Joseph's Hospital on Nov. 9, 1968, Mary Frances, beloved wife of Hilaire (Bud) Jordens, of 987 Wollaston St., Esquimalt, a resident of Victoria for many years. Also survived by 3 sons, Bernard and Michael, at home, and Ronald, of Vancouver, at present at home; 3 daughters, Lynda, Louise and Diane Jordens, at home; 2 brothers, Ted Chipura, Winnipeg, and Stanley, of Reinier, Ore., and a sister, Nellie Chipura, Winnipeg. For many years she was a member of the Catholic Women's League.
Prayers will be offered Tuesday at 8 p.m. in the Queen of Peace Church, Old Esquimalt Rd., and mass will be celebrated in the church on Wednesday at 9 a.m., Rev. Fr. M. J. McNamara celebrant. Interment in Hatley Memorial Gardens. HAYWARD'S FUNERAL CHAPEL in charge of arrangements.

JONES—Suddenly in Victoria, on Friday, Nov. 8, 1968, Mr. Frederick William Jones, aged 87 years, a resident of Victoria for the past 56 years. He is survived by one brother, Arthur E. Jones, of Victoria, also one nephew and several nieces. He was a member of the I.O.O.F. Lodge No. 1, a life member of the Army, Navy and Air Force Veterans, and the Thermopalae Club.
Funeral services will be held in McCall Bros. FLORAL CHAPEL, Johnson and Vancouver Sts., on Wednesday, Nov. 13, at 1:15 p.m. Auspices of I.O.O.F. Lodge, followed by cremation. (Flowers gratefully declined).

MANSFIELD—In Victoria, B.C., on Nov. 10, 1968, Mrs. Emma Wilhelmena Mansfield, aged 83 years, born in Hector, Minnesota, and a resident of View Royal, B.C., for the past 6 years; late residence, 1258 Stancil Lane. She leaves her sons, Mr. N. Anderson, Tacoma, Wash., and Mr. O. V. Anderson, Pico Rivera, Calif.; her daughters, Mrs. L. B. (Ann) Hubbard, Seattle, Wash.; Mrs. A. (Agnes) Syms, Sundre, Alberta, and Mrs. N. (Ethel) Kennedy, View Royal, with whom Mrs. Mansfield has resided for the past number of years; 9 grandchildren and 13 great-grandchildren.
Service will be held in the Sands Funeral Chapel of Heather, Colwood, B.C., on Wednesday, Nov. 13, 1968, at 1 p.m., Rev. Father Joseph Jackson officiating. Interment in the Hatley Memorial Gardens.

NOVIS—On November 11, 1968, Mrs. Flora Maud Novis in her 92nd year, of 460 Foster Street, a pioneer resident of Victoria for 54 years, widow of Thomas T. She leaves 3 daughters, Mrs. F. S. (Dorothy) Anderson with whom she resided, Mrs. O. E. L. (Vie) Graves, Palm Springs and Mrs. Charles A. (Nora) Fields, Victoria; one son, Thomas T., Aggasiz, B.C.; 9 grandchildren, 5 great-grandchildren.
PRIVATE funeral services will be held in McCall Bros. FAMILY CHAPEL, Main Office Bldg., on Wednesday, Nov. 13, Rev. J. A. Roberts officiating. Followed by cremation. (Flowers gratefully declined).

PATERSON — Suddenly at the residence, 3325 Upper Terrace Rd., on November 9, 1968, W. Morton Paterson. Survived by his wife Geraldine, at home; one son and one daughter.
Funeral service Wednesday at 3 p.m. in HAYWARD'S FUNERAL CHAPEL, 734 Broughton St., Rev. C. D. Blencoe officiating. Cremation. Supervised parking adjoining the chapel. (Flowers gratefully declined.)

SLYTH—Suddenly on Nov. 9, 1968, at the residence, 1235 Lyall St., Esquimalt, Kate, aged 52, beloved wife of Joseph Slyth, formerly of Chilliwack, B.C. Also survived by a daughter, Sheila Bourke, and her mother, Mrs. Kate Bourke, and a sister, Sheila Bourke, in Kilkenny, Ireland; 2 brothers, Joseph and Danny Bourke, in England; also sisters, Mrs. J. Kerwick, in England; Mrs. J. Dowling, and Mrs. Martha Mahoney, of Kilkenny, Ireland; an aunt, Martha Mahoney, in Australia.
Prayers will be offered Tuesday at 7 p.m. in the Queen of Peace Church, Old Esquimalt Rd., and mass will be celebrated in the church on Wednesday at 12 noon, Rev. Fr. M. J. McNamara celebrant. Interment in Royal Oak Burial Park. HAYWARD'S FUNERAL CHAPEL in charge of arrangements.

SATHER — On November 8, 1968, in Victoria, Mr. Soren Sather in his 70th year of 2685 Deville Rd., Langford, a resident here since 1950, formerly of Hines Creek, Alberta. He leaves his wife Thordis; 2 sons, Lester, Abbotsford and Ronald of Victoria; 7 daughters, Mrs. L. (Synnerva) King, Mrs. M. (Toy) King, Mrs. C. (Randi) Carey and Mrs. D. (Loveigh) Gummeson of Victoria, Mrs. I. (Norma) Harder, Grand Prairie, Alberta, Mrs. A. G. (Muriel) Wookev of Edmonton and Mrs. R. J. (Gladys) McAgy of Halifax. He was predeceased by a daughter, Mrs. K. (Doris) Bendall in 1962. He also leaves 33 grandchildren; 5 great-grandchildren; one sister in Minn., U.S.A.; 2 sisters in Norway; nieces and nephews.
Funeral services will be held in McCall Bros. FLORAL CHAPEL, Johnson & Vancouver Sts. on Wednesday, Nov. 13 at 3:15 p.m. Rev. T. Chapman officiating. Interment at Hatley Memorial Gardens. (Flowers gratefully declined). If desired, friends may contribute Gideon Bibles. Phone McCall's, 385-4465 or Mr. Young, 382-2456.

SMIRL—At Oak Lodge Private Hospital on November 10, 1968, Mrs. Agnes Cardwell Smirl, widow of John James Smirl, aged 88 years, born in Belfast, Ireland and a resident of this city for the past 54 years. She is survived by two sons, John C. and Robert James and one daughter, Mrs. D. R. (Patricia) Green all of Victoria; also 8 grandchildren and two great-grandchildren.
Funeral services will be held in McCall Bros. FLORAL CHAPEL, Johnson and Vancouver Streets, on Thursday, Nov. 14 at 1:15 p.m. Rev Dr. S. J. Parsons officiating. Interment at Colwood Burial Park.

WOOD—In Victoria on November 8, 1968, Mr. Victor Joseph Wood, formerly of 1764 Oak Bay Ave., aged 80 years, born in Wales and a resident of Victoria and district for the past 13 years. He is survived by his wife, Sarah (Sally); one daughter, Joan of Edmonton; grandchildren, John, Peter and Moira; 2 brothers, Don and Ernie of Victoria; a sister Olive of Cardiff, Wales.
Funeral services will be held in McCall Bros. FLORAL CHAPEL, Johnson and Vancouver Sts., on Wednesday, November 13 at 10:15 a.m., Rev. Canon J. Rogers officiating. Cremation. (Flowers gratefully declined. Those so desiring, may contribute to the Red Cross Society, 1046 Fort St.)

9 IN MEMORIAM

GILLAN—In loving memory of our dearest son, age 15 years, Douglas Gillan, who suddenly left us on Remembrance Day, Nov. 11, 1964.

Gone Before
Rev. 22:1-14

Douglas you left us suddenly four years ago,
Only passed beyond the shadows
To that land of endless day,
Only held in sweet communion
where tears have passed away.
You are blending with angels in
their chorus around the throne.
Now you'll never know no more
sorrow,
You've a mansion all your own.
You have met the lovely Bridegroom,
And the friends who've gone
before
And you would not journey
earthward
Though you love us as of yore.
For your hands are filled with
treasures
And your soul filled with grace,
Joy we cannot half imagine
Now reflects from your dear
face.
Oh, so suddenly you left us
For your mansion in the sky;
In a twinkling you were raptured,
You could scarcely say "Goodbye"!
But we'll meet you soon in
Heaven,
When our pilgrimage shall wane.
And we'll say a Glad "Good
Morning,"
Where we'll never part again,
While on earth you loved to hear
and sing,
A sweet chorus, hymns, we now
recall,
"The Love of God, Sweet Jesus,
Walking with the King, Blessed
Assurance,
How Great Thou Art, The Lord is
My Shepherd,
Jesus walked this lonesome
valley,
Saved by Grace, Asleep in
Jesus."
We shall journey on with patience,
Brave in Jesus Precious Name,
Till the day we meet in Heaven,
Oh, so changed, but still the
same,
And your memory will be
blessed,
As this earth we sadly roam
And will live the more for Jesus,
Who has brought you safely Home.
O, how blessed is the promise,
When our spirit is set free,
To be absent from the body
Means to live, O Lord with Thee!
—Loved and remembered always,
Mom, Dad and Paul.

9 IN MEMORIAM

PHILIPS—In loving memory of my beloved husband, John W. Philips, who departed this life November 10, 1963.
To me he has not gone away,
Nor has he wandered far.
Just entered God's Eternal Home,
And left the Gates ajar.
—His loving wife, Isabel.

10 FUNERAL DIRECTORS

McCALL BROS.
Funeral Chapels
1400 Vancouver Street
385-4465 — 385-4466 — 385-4467

Recommended by so many in every neighborhood . . . for dignity, service and moderate cost . . . McCall Bros.

WEDNESDAY

JARVIS, Mr. Sidney E.
MASS, 9:00 a.m.—ST. ANDREW'S CATHEDRAL.
WOOD, Mr. Victor
10:15 a.m.—FLORAL CHAPEL.
NOVIS, Mrs. Flora M.
PRIVATE SERVICE, FAMILY CHAPEL.
JONES, Mr. Frederick W.
1:15 p.m.—FLORAL CHAPEL.
GRAHAM, Mrs. Margaret
PRIVATE SERVICE, FAMILY CHAPEL.
SATHER, Mr. Soren
3:15 p.m.—FLORAL CHAPEL.

THURSDAY

BOYD, Mr. Kurt
Accompanied to Chilliwack for services.
SMIRL—Mrs. Agnes
1:15 p.m.—FLORAL CHAPEL.
TO BE ANNOUNCED
BANKS, Mr. Peter
HOOKHAM, Mr. Willie

YOUR COMMUNITY CHAPELS

SENSIBLE PRICES

SANDS MORTUARY LTD.
Memorial Chapel of Chimes
Victoria, B.C. 383-7511

SANDS CHAPEL OF ROSES
Sidney, B.C. 656-2932

SANDS CHAPEL OF HEATHER
Colwood, B.C. 478-3821

Established 56 Years

THOMSON & IRVING
Funeral Chapel
Est. 1906. Formerly of Winnipeg
A Dignified and Understanding Service at Moderate Cost.
PRE-NEED AT NEED
SHIPMENTS
1625 Quadra St. Phone 384-2612

HAYWARD'S CHAPEL
"A GOLDEN RULE SERVICE"
386-3505
734 Broughton St.
A. W. FRANCIS W. H. HAYWARD

CHAPLIN'S FUNERAL CHAPEL
Kindness — Courtesy — Service
1156 Fort 384-5512

11 MONUMENTAL

MORTIMER'S
MONUMENTAL WORKS
ESTABLISHED 1877
"The Finest in Craftsmanship"
633 David Street 383-6421

STEWART MONUMENTAL WORKS LTD., Monuments since 1896
1408 May Street 384-3452

12 FLORISTS

BALLANTYNE'S
384-0555 900 Douglas St
COMPLETE FLOWER SERVICE

14 ANNOUNCEMENTS

O.A.P. NO. 1 TICKET WINNERS: No. 1609; No. 1063; No. 481; No. 33; No. 901.

15 COMING EVENTS AND MEETINGS

BINGO.
LONDON BOXING CLUB
(L.-A.)
BINGO SPECIAL
WEDNESDAY, NOV. 13
CLUB TANGO
FREE ADMISSION
All Cards 25c Each
NO GAME UNDER $20.00
Guaranteed
2 at $30.00 1 at $50.00
1 at $100.00 or More
DRAW RED BALL for
BIG CASH PRIZE
WIN SEASON'S PASS
Including Cards
BONUSES
EXTRA PRIZES
ALL GOOD NEIGHBORS
5 EXTRA GAMES
GOOD PRIZES
Free Bus. Parking available
YOUTH PROJECTS

EVENING OPTIMIST
BINGO
CLUB TANGO
1046 VIEW
Tuesday nights, 7:30 p.m.
Our usual winter Bingo—
Limited
Free parking and bus
Lots of seats Good lights
Door Prizes
Sports for Boys

C.W.L.
BINGO
Parish Hall, Langford
798 GOLDSTREAM AVE.
TUES., 8 P.M.
12 GAMES—60 per cent prizes
Plus—2 games winner take all
One Free Game
Door and good neighbor prizes

NORWAY HOUSE
1110 Hillside
CHARITY BINGO
Tues. Night — 7:30 p.m.
Admission $1.00 — 20 Games
6 cards for $2.00
5 Extra Games
5 Cards for $1.00
Everybody Welcome

OLD AGE PENSIONER'S NO. 1 GENERAL MEETING HAS BEEN CANCELLED DUE TO THE PASSING OF MRS. R. H. FRENCH. THE MEETING WILL BE HELD NOVEMBER 19.

YM-YWCA LADIES' AUXILIARY rummage Sale, plus TV set, some furniture, French Room, Y Building, Courtney St., Wednesday, November 13, 10 a.m.

20 LOST AND FOUND

FOUND: IS NO ONE LOOKING for these cats we found on Hallowe'en; Golden fluffy 4-month kitten; orange 4-month kitten; tabby and white fluffy 4-month kitten; charcoal young cat 10 months. C.P.L. 383-6190 or 384-9692.

LOST: 1-YR.-OLD MALE GERMAN Shepherd. Answers to the name of Chilko. Any information leading to his whereabouts gratefully received. Reward. 385-0623.

LOST: BY WIDOW, CHANGE purse, on Yates near Government. Finder please phone 384-2175. Reward.

$10 REWARD FOR LADY'S Gruen watch — gold. Lost Friday, November 1, Dockyard-Esquimalt area. 386-7446 after 5 p.m.

LOST, NEAR QUADRA AND TATTersall, black Lab, male, 6 months, answers to Pat. Tattoo in right ear reads "H6V 32". Reward. 384-0188.

LOST IN VICINITY OF WOODward's Stores, carved green jade pendant. Reward. 656-2782.

LOST YOUR PET? HOMES wanted, found, SPCA. 383-6514.

LOST: WEDDING RING, CLOVERdale area. 388-4868.

LOST, NOVEMBER 5, GOLD ANtique bracelet. Keepsake. 656-8233.

FOUND, 3 KEYS, 1 IS SAFETY box key. 382-3607.

21 MALE HELP WANTED

THE CORPORATION OF THE DISTRICT OF SAANICH

ASSISTANT GENERAL SUPERINTENDENT

Salary Range $644 - $782

Duties involve the assessing of proposed construction plans, scheduling, maintaining records on their present status and costing. Preparing reports and recommendations on future projects. Writing specifications for equipment and tenders for special projects. Assuming responsibility of the General Superintendent during his absence and attending evening meetings when required.

The successful applicant should have considerable supervisory experience in construction. Grade 12 or equivalent with further courses in basic civil engineering. Proven ability to report orally and in writing. Knowledge of elementary bookkeeping.

Written applications giving full information as to name, age, education, experience and references will be received by the undersigned up to 5 p.m., Tuesday, November 19, 1968.

Personnel Officer,
Saanich Municipal Hall,
770 Vernon Avenue,
Victoria, B.C.

BUILDING SERVICE WORKER REQUIRED FOR VOCATIONAL SCHOOL NANAIMO

SALARY: $445 PER MONTH

UNDER SUPERVISION OF THE FOREMAN OF WORKS TO BE RESPONSIBLE FOR THE SUPERVISION OF THE CLEANING AND CARE OF THE SCHOOL; TO DELEGATE DUTIES, ARRANGE RELIEF, ORDER CLEANING SUPPLIES AND EQUIPMENT AND MAINTAIN NECESSARY RECORDS. POSITION WILL INVOLVE WORKING EVENINGS, AS WELL AS SOME DAY WORK.

APPLICANTS MUST BE CANADIAN CITIZENS OR BRITISH SUBJECTS WITH SEVERAL YEARS' EXPERIENCE IN THE ROUTINE MAINTENANCE OF PUBLIC BUILDINGS, INCLUDING SUPERVISORY EXPERIENCE; ABILITY TO DIRECT AND CO-ORDINATE THE WORK OF A FAIRLY LARGE STAFF.
OBTAIN APPLICATION FROM CIVIL SERVICE COMMISSION OF BRITISH COLUMBIA, 544 MICHIGAN STREET, VICTORIA, AND RETURN IMMEDIATELY.

COMPETITION NO. 68/706-A.

WE HAVE A VACANY FOR one good Real Estate Salesman. Highest commission split; all other fringe benefits; plenty of leads and lots of private mortgage funds to assist in financing your deals. Replies treated in confidence. Mr. Eric Charman, 385-9765 (incl. evenings and weekends), Fairfield Realty Ltd.

WANTED: STRONG BOY FOR work on poultry broiler farm. Steady inside employment. Don't apply unless willing to work. Victoria Press, Box 156.

SUPERMARKET REQUIRES young man for grocery department and delivery. Must have clean driving record, and please give references. Victoria Press, Box 177.

SALESMAN. EXCELLENT REmunerations. Young company expanding. All leads supplied. Victoria Press, Box 183.

MAN FOR WHOLESALE BREAD route. Commission only. Suitable van or station wagon needed. Victoria Press, Box 175.

QUALIFIED FINISHED CARpenters wanted. Victoria Press, Box 162.

25 MALE OR FEMALE HELP WANTED

REAL ESTATE PERSONNEL

If you are a highly responsible career salesman or saleslady with a good sales record we are making the best offer for your services in Victoria.

Our sales people are earning on the average $3,000 more per year than they did with their previous employers.

Association with a Sales Organization referred to in the Real Estate Business as the "Cream of the Crop."

An image in the eyes of the public as a highly responsible and efficient organization that encompasses all parts of the Real Estate Business.

A higher standing for you than an ordinary real estate salesman — you will be a Director and Associate.

The firm is the Compleat Real Estate Organization — Exclusive Agents for major Subdivisions and an important Construction firm — an active Mortgage and Insurance Department.

BUT

You Must Apply NOW
It is possible you will never be able to move up to this firm if you delay. Talk to us — Talk to our sales people — But do it now. You are under no obligation but in this case, opportunity knocks but once.

Byron Price & Associates Ltd.

Call
BYRON PRICE 385-2458
for appointment

DISHWASHER NEEDED PART-time. Apply 388-9114.

25 MALE OR FEMALE HELP WANTED

MANAGEMENT OPPORTUNITY

Are you looking for a five figure income?

Prestige position available with fast growing Canadian Company.

We are looking for full time financially responsible man or woman with management potential.

No experience necessary as full comprehensive training and supervision provided.

If you are over thirty, have this ability, and would like an opportunity to earn a substantial income, phone 386-8478, 9 a.m. to 4 p.m. to arrange personal interview.

(REAL ESTATE SALESMEN)

Excellent opportunity for 3 or 4 experienced salesmen or saleswomen. Exceptional working conditions, commission contracts and numerous other benefits. Northwestern Securities Ltd. 385-4741.
Ask for the Sales Manager.
All enquiries confidential.

REAL ESTATE!

Private offices, phones, parking space, for licensed salesmen and ladies (or trainees). Every facility and generous commission split. For confidential interview call W. Dickie, office 382-4312 res. 477-4662. Dickie Agencies Ltd., 919 Fort.

$250.00 AND MORE WEEKLY
District Manager. Full or part time. Men, Women. Experience helpful but not needed. Write today for free information, 187 Pacific Ave., Winnipeg.

PART-TIME EMPLOYMENT FOR retired man and wife at Beacon Towers. Work 1 day a week to relieve manager. Suite available at reduced rent. Phone 385-1187, L. Kearns, manager.

GRILL COOK PART-TIME OR full-time. Victoria Cafe. Reply Victoria Press, Box 158.

OYSTER OPENERS, EXperienced only. Anderson Cove Oysters Ltd. 642-3100.

26 FEMALE HELP WANTED

LADIES
THINKING OF SELLING REAL ESTATE

To: Shirley Philps'
Homefinders Ltd.
3085 Shelbourne,
Victoria, B.C.

Please send me your brochure entitled "REAL ESTATE SELLING AND THE LADIES." (This is a complete guide as to requirements, costs, qualifications for success, etc.)

NAME: .....

ADDRESS: .....

The brochure is founded on actual experience.

STENOGRAPHER

We have an immediate opening in a bright, friendly office, for an alert person with aptitude and experience in typing figures. Some shorthand an asset but not essential. At least one or two years business experience required. Salary $375.

For personal interview call
DRAKE PERSONNEL
895 Fort Street 385-2425
"Never a fee to applicant"

AVON CALLING
CASH IN
ON the big Fall and Christmas Selling Season. Represent Avon in your neighborhood. Write or call
384-7345

INTERESTING AND CHALLENGing employment opportunity for well qualified, responsible office girl by progressive real estate, mortgage and land development firm. General secretarial and receptionist duties, bookkeeping an asset. Top pay for right girl. All replies strictly confidential. Reply Victoria Press, Box 180.

EXPERIENCED ACCOUNTANT with typing and dictaphone required for certified general accounts office. Full or part-time. Reply in own handwriting, stating age, marital status, education and experience. Salary commensurate with ability and experience. Victoria Press, Box 174.

BRIGHT YOUNG WOMAN REquired for an electro-diagnostic recorder position. High School Chemistry and Biology, some typing. Previous experience an asset, but not necessary. 40 hour week. Must be available for on-call duty. Apply Personnel Director, St. Joseph's Hospital, Victoria.

R.N. OR GRADUATE REQUIRED by private hospital for weekend day relief. Must have thorough knowledge of recent drugs (brand and generic name). Write giving age, training school and recent experience, to Victoria Press, Box 137.

YOU WILL BE AMAZED TO learn of the money making opportunities available to you selling Beauty Counselors Cosmetics. Interviews will be held on Nov. 12, 13 and 14, from 10 a.m. to 4 p.m. at the Red Lion Inn, Room 302.

ASSISTANT MATRON REQUIRED December 1 for Rose Manor. Must be prepared to live-in, suite provided. Please reply by letter to 857 McClure St., giving experience, if any, name, address and telephone number.

HOUSEWIVES
JOIN THE JET SET
Start your training now to demonstrate and sell Beauty Counsellor Cosmetics. 382-6787 or 388-1185.

RELIABLE HELP FOR HOUSEwork, 1 day a week. With references and transportation. Swartz Bay area. 656-8800 after 6 p.m.

BANK REQUIRES CONGENIAL young woman for loan department. Some credit experience helpful. Typing essential. Phone Mr. Propp, 385-9746.

DIETARY CLERK RELIEF FOR holidays and ill days. Home Economics background. Typing 50 w.p.m. Apply Personnel Director, St. Joseph's Hospital, Victoria.

TWO RN ARE NEEDED ON A voluntary basis for three months. Write Esperansa Protestant Mission Hospital, Nooaka, V.I.

DAY CARE FOR 4 CHILDREN IN my home, Esquimalt and Head area. 9-5:30, $4 a day. 382-5967 after 6 p.m.

HOUSEKEEPER, LIVE IN, SMALL modern home, elderly couple, both well but wife in wheel chair, highest wages. Phone 477-2393.

PRACTICAL NURSE OR NURSE'S aide for part-time. Must have transportation. 479-1841 for interview.

HOUSEKEEPER AND BABYsitter wanted, room and board. 388-6560.

BABY-SITTER FOR 2-YEAR-OLD boy, 8:30 a.m. to 2 p.m. Belmont Park-Thetis Crescent area. 478-2231.

HOUSEKEEPER, 6 HOURS PER day, Wednesday through Sunday. 479-1841.

APPRENTICE HAIRDRESSER, full time. Budget Beauty, 1010 Fort St.

PROFICIENT SEAMSTRESS WANTed. Full or part-time. The Lady, 623 Yates. 386-0412.

HOUSEKEEPER FOR SMALL rest home, live-in. Victoria Press, Box 140.

EXPERIENCED WAITRESS, able to work any shift. Apply in person, 650 Yates.

HOUSEHOLD HELP FOR 1 woman. Live in. 384-1268 or 383-3141.

26 FEMALE HELP WANTED

I AM LOOKING FOR A PARTICULAR TYPE OF WOMAN

I want a woman who is not satisfied with just a job, but one who will take personal interest and help to build it. This woman will have prestige appearance and the ability to instill confidence. If you can fill my requirements, exceptional monthly earnings possible. For appointment only dial Mrs. Grace Hatch at 386-9361 between 2 and 4 p.m.

BABY-SITTER WANTED FOR ONE child in my home near Fairfield Plaza. Phone 388-4122 before noon.

EXPERIENCED WAITRESS FOR day shift, Melrose Cafe.

EXPERIENCED WAITRESS, FULL time. Crest Motel Restaurant.

WANTED, EXPERIENCED HOLLY wreath-maker. 477-1113.

MAID WANTED AT ONCE, PART time. 1010 Linden.

27 TEACHERS WANTED

ELEMENTARY TEACHERS

Teacher for Grades 3, 4 — 23 pupils. School is 10 minutes from city.

—Commencing January, 1969.

Teacher for intermediate position.

—Commencing December or January.

Apply to District Superintendent of Schools, 395 Wakesiah Avenue, Nanaimo, B.C.

29 SITUATIONS WANTED MALE

DUTCH LANDSCAPE GARDENER
Ready for your Fall clean-up? Call us for an out-of-season price!
PATIOS DESIGNS
382-0827

EAVES CLEANED, $5
All repairs—roof, downpipe, chimney, windows, drain, new roof—duroid, $6.00 per sq. ft. Shake. Stone walls. Carpentry. 384-2584.

GREGG'S
Licensed Insured Bonded
Floors, walls, windows, basements. Night janitorial, painting. 384-0511.

ANYTIME. GUTTERS, DRAINS, cleaned or repaired. Cement work, chimneys, roofs. Reasonable rates. 388-7282.

FOURTH STATIONARY ENgineer, capable of boiler room maintenance. 384-5236.

FENCING, ALL CARPENTRY REpair work, remodelling, cement work. 384-3634, 382-0827.

C

36 BUSINESS SERVICES DIRECTORY

Drycleaning

Ask the one who wears a MARTINIZED Garment! Try our service now.

ONE HOUR MARTINIZING
Colwood Plaza — 478-3014
Esquimalt Plaza — 386-8641
Saanich Road — 388-9821

Electrical Contractors

RESIDENTIAL REWIRING
Electric heating, appliances installed. Hydro financing.
BUCKLE ELECTRIC
479-3941 385-8082

OLDER HOMES REWIRED NO down payment. We finance through B.C. Hydro Plan.
EDDY'S ELECTRIC, 385-7666

McCOY ELECTRIC
Rewire expert. Hydro financed. New and older homes. 479-5931

Furriers

RESTYLING, NEW PATTERNS, jackets, coats, stoles, hats, collars. 20 years same location. Paul, 205 Beach Drive. 382-3380.

Gardening

GET RID OF LEAVES THE EASY way. Have Bob's Janitorial Service power sweep them up. 388-5474 or 642-3221.

PRUNING, REDESIGNING, transplanting, clean-up, etc. 479-9002.

Gutter Cleaning and Repairs

DRAIN TILES—GUTTERS—ROOFS Repaired, renewed. Wet basement problems. Call anytime. Dependable Contractors. 386-8511.

ROOF REPAIRS, GUTTERS cleaned, house repairs. 386-1827.

Hairdressers

NEW RAY BEAUTY SALON
Lowest prices in town for perms.
920 Pandora 384-3644

Janitor Service

PETERSON'S JANITORIAL SERVICE. Specialized in complete house and office cleaning. Licensed and bonded. Phone before 8:30 a.m. or after 3 p.m. 388-9004.

Jewellers

BIRKS
Jewellery and silverware skilfully repaired or made over by Birks' craftsmen. Silverware repaired and replated. All watch repairing guaranteed for one year. Pearls and beads restrung. Diamonds and precious stone jewellery sold on consignment. Estimates gladly given without obligation.
706 YATES STREET 382-4241

Landscaping

BARKER LANDSCAPING
Rock work, Patios, etc. Lawn specialists. Terms. 382-8323.

ROCKWORK AND LAWNS
EMIL 382-3714

Painters and Decorators

ISLAND DECORATORS
Painters Paperhangers
Spray Painters
Plaster Repairs
Convenient Time Payments
383-9059 Eves. 382-1479

CLARK & PATTISON PAINTING CONTRACTORS LTD. Brush or spray. Paperhangers. Texture and vinyl work. Will do all or part of any job. Paint store, BAPCO, GENERAL and PRATT AND LAMBERT paints and rentals of all painters' equipment. Terms if desired. Phone 384-0443. 760 Princess Avenue.

ADVANCE PAINTERS
Paperhanging, vinyl and flock. Complete painting by brush, roller and spraying. Guaranteed. 20 years experience. Free estimates, reasonable price. Terms if desired. Call 388-6512 anytime.

WEBB & SON
384-6827. Paperhanging, painting. Quick, clean, reliable. First-class workmanship. 30 years' experience Victoria. Terms if desired.

TED HILL-TOUT, DECORATOR. 10 per cent off all interior painting now till Nov. 30. Free estimates-terms, 1920 Oak Avenue, 384-6532.

CARL ANDRIESSEN
EXPERIENCED PROFESSIONAL PAINTER AND PAPERHANGER
Low prices. 1909 Duchess. 386-9622

PAINTING AND DECORATING, reasonable rates, also gutter cleaning and repairs. Free estimates. 478-5174.

PAINTING AND DECORATING — Reasonable rates. Satisfaction guaranteed. Terms. 382-7885, 479-2473.

JACK CULLINGFORD
PAINTING AND PAPER HANGING
383-9126 Eves. 385-0880

CALL TOMMY HARKER, 383-3474. Personalized paper hanging, painting, repairs. Low rates.

SCANDINAVIAN PAINTER AND decorator. 382-0713.

PAINTING, PAPER HANGING. Reasonable rates. 384-0769.

Plasterers

H AND H PLASTERING. PATCHing—commercial, residential and small jobs. 478-1451. Credit can be arranged.

STUCCOING — PLASTERING — alterations. Reasonable. 479-4779.

PLASTER, STUCCO, PATCHING. Work guaranteed. 477-1681, 384-9929.

Plumbing and Heating

B. H. (BERNIE) JOHNSON Plumbing and Heating Ltd. Domestic or commercial. Installations or repairs. Bonded gas fitter, water heaters, gas, oil or electric. 382-7312 anytime.

PHIL BALLAM PLUMBING AND Heating, 1920 Oak Bay Ave. 24-Hour service. 385-8751. VICTORIA'S RELIABLE PLUMBING SERVICE SINCE 1918.

HEATING PROBLEMS? Have your heating analysed properly. 24-hr. service. 383-9911.

BURDETT PLUMBING AND Heating, new, repairs, and alterations. 24-hr. service. 388-4176.

S. H. BROWN, 382-2747
Repairs, remodelling, new work.

Roofing, Insulation and Siding

VINYL IS FINAL
It belongs on your house.
Nationally advertised
Solid Vinyl Siding
For further information please phone 386-9810.

PARKER JOHNSTON LTD.
1314 Broad Street 382-9181
ROOFING, INSULATION at its very BEST. Over 50 years combined experience to stand the TEST.

ROOFING REPAIRS
Eaves cleaned and repaired, also drains and chimneys. Call anytime. 388-7282.

EXPERIENCED ROOFERS
Reasonable Rates.
Free Estimates.
Phone Mike at 384-2270

SKYLINE ROOFING AND SIDING
23 yrs. in business Victoria.
C. LEONARD 382-8807

Septic Tanks

AL PISTELL, SEWER AND septic tank cleaning. 383-7345.

Tailors

COMPLETE MEN'S ALTERAtions and remodelling to update men's apparel. Pants tapered, coats shortened, etc. Good selection top-quality imported materials. Harold's Custom Tailors, 623 Yates St., 384-4231.

BRITISH CUSTOM TAILORS
We alter, remodel and restyle.
1311 Blanshard 383-2532

Tree Service

COAST LINE TREE SERVICE Topping, limbing, falling, pruning, hedges, stumps, removal of danger trees. Selective lot clearing. Estimates, licensed, insured. 388-9720.

HOUSTON TREE SERVICE Topping, limbing, falling, pruning. Brush hauled if desired. Free estimates. Licensed and insurred. Phone 388-9515 anytime.

ANYTHING IN TREES, STUMPS, hedgework or dangerous trees. Call MT. VIEW TREE SERVICE
479-3873 Insured 382-2258

A-1 TREE TOPPING, FREE ESTIMates, hedges, limbs, trees, removed. Trees doctored. Reasonable rates. Insured. R. Waring. 382-7744.

Wall Washing

HAYWARD'S WALL WASHING service. 382-0783.

36 BUSINESS SERVICES DIRECTORY

Well Divining

WELL DIVINING
Phone 385-6126 after 6 p.m.

Window Cleaners

ADLER BUILDING MAINTENANCE
110 Menzies, Victoria, B.C.
Window Washing Special
Exterior average 3-bedroom home, $5. Satisfaction guaranteed. Private and commercial. 388-7416 anytime.

GREGG'S
Licensed Walls 384-5023 Bonded Floors

WINDOW CLEANING, WALL washing, free estimates. 382-2381.

WINDOW CLEANING, WALL washing, free estimates. 382-2381.

COMPLETE WINDOW CLEANING, residential or commercial. 642-3221.

37 PROFESSIONAL SERVICES

HYPNOTC CONSULTANT
JOHN W. JONES
Member of the Association to Advance Ethical Hypnosis. Teaching Scientific self-hypnosis. Specializing in weight control. Individual instruction or in classes at the Hypnosis Centre 8-819 Fort. 388-9722, Res. 477-4867.

HYPNOTIC CONSULTANT
FRANK P. MALLORY (A.A.E.H.)
Individual Instruction in self-hypnosis, relaxation and habit control. By appointment, 385-5315.

CENTRAL BUSINESS SERVICES
Christmas "letters" are IN NOW
620 View St. 384-5224

38 TRAVEL

HAWAII—$305, 15 DAYS
Includes fare and hotel close to beach, depart Jan. 13 and 27. Bains International Travel, 384-4813.

39 PERSONALS

CONTINENTAL ESCORT SERVICE
Responsible gentlemen available for all social engagements; concerts, theatre-going, night clubing, etc. Arrangements held in strictest confidence. Phone 385-9636 evenings.

"FRIENDLY FROSTY'S AND THE Fancy Flockers" are at 1101 Quadra. Phone 388-6712.

WILL DRIVE YOUR CAR TO LOS Angeles or vicinity, approx. Nov. 22. Ph. 656-3529.

ALCOHOLICS ANONYMOUS
Contact 383-0415 or P.O. Box L, 1005 View St., Victoria, B.C.

ARE YOU DISCOURAGED? DIAL 382-6722.

40 BUSINESS PERSONALS

ORDER PHOTOCARDS NOW FOR CHRISTMAS ! ! ! Truly personal messages—Christmas cards with your favorite photo of the family. From your color negative or slide, or black and white negative—as little as $1.68 black and white, $4.30 color, for a dozen, in or on attractive cards. More cost less per each. Don't be confused by all this—drop in and see our samples, or phone 385-8468. VICTORIA PHOTO SUPPLY, 1015 Douglas St.

OVERWEIGHT—TRY OUR AMAZing diet consisting of a combination of food which burns up accumulated fat. The more you eat the more you lose. For complete diet send $1.00 to: Dietor, Box 1115, Cornwall 11, Ont.

DOROTHY RAWLINSON IS BACK at the "Bobette" after a holiday in Europe. Specializing in marcelling and paper curling. Phone 384-6852. 1029 Douglas.

FOR HEALTH AND BEAUTY install a Finnish Sauna bath in your home. Reasonable rates. 383-0028 after 5 p.m.

HAVE FUN ACQUIRING MORE PEP, KEENER APPETITE AND CLEARER BRAIN AT THE "Y"

HAIRCUTS, MEN $1.50; BOYS $1.25; Senior Citizens, $1.25. A-1 Barber Shop, 1720 Lillian Rd.

PORTRAITS OR TRADITIONAL paintings by Elmay. Guaranteed to individual taste. 386-0566.

QUADRA BEAUTY SALON HAS special on permanent waves until November 16th. 383-4915.

WEDDING MOVIES MADE UP IN colour, real keepsake. 652-2824.

PRIVATE SITTING BY TRANCE-Clairvoyant medium. 386-3603.

MADAME FEY, CLAIRVOYANT, Witch's Cauldron, Bastion Square.

MAGICIAN FOR CHRISTMAS parties. 656-2650.

42 EDUCATION

JIMINY CRICKETS KINDERGARTEN
Three new classes have created a few openings in most age groups—3 to 5 years.
Morning and afternoon classes. All Day Care from 8:00 a.m.-5:30 p.m.
We have two schools to serve you:
1061 Foul Bay Road — 382-3282
3410 Shelbourne St. — 386-8355
Evenings call 382-3282.
Some transportation available.

TUTORING
Bring your school problems to us. We have helped others save a whole school year by: Offering the best in tutoring from Grade 1 to University levels; giving individual instruction; extending friendly and understanding attention to students' particular needs. May we help you?
UNIVERSAL TUTORING COLLEGE
2020 Douglas
Phone 385-8608 any time

MALVERN AND WESTERHAM School, 1765 Rockland, Grades 3 to 12. Small classes, highly qualified staff, B.C. curriculum followed to University entrance. Fully equipped science laboratory, few vacancies only. Ph. 384-2923.

WRITING FOR PUBLICATION
Professional help by experienced magazine writer. Step-by-step method. Writing techniques. Manuscript criticism. 385-4134.

TUTORING, PROFESSIONAL help by experienced teacher. French, Math, new and old method. 382-7866.

$2.50 LESSON
Bus. law, new math, French, English, Science. Day-evening. Grades 1 to univ. levels. 384-2584.

43 DANCING

GOLDSTAR DANCE STUDIO
Ballroom dance lessons, private or group. Ph. Mr. Leask, 382-6697 or 386-1684.

60 FUEL

Coal

PRES-TO-LOGS
240 for $21 in driveway. 8 sacks kindling, $4.70. Coal, $27 ton.
Order before winter shortage.
Williams Coal, 382-9915

DIPLOMAT LUMP, $22.50; EGG, $21.50; nut, $20.30. Richard Hall and Sons, since 1892. 746 Fort. 384-1431.

Oil

HOME
Furnace and stove oils. Oil fired water heaters installed and leased.
ROSE FUEL CO. LTD.
739 Pandora Ave. 388-6646

STOVE AND FURNACE OIL, metered delivery. Ideal Fuel Co. Ltd. 382-4622, 382-2832.

Wood and Sawdust

TOTEM LOGS
$18 per unit
240 LOGS
(12 LOGS PER CARTON)
DELIVERED WITHIN
5-MILE CIRCLE
IDEAL FOR FIREPLACE, ETC.
HARKNETT FUEL LTD.
384-9381 2333 Government St.

DHILLON FUEL — 383-3811
Cordwood, 2½ cords $25
Planer Ends, 2½ cords 2x4, 2x8—$20
Millrun Millwood, 2½ cords $12

SHAVINGS — SHAVINGS
3 units, $7.95
Quantity of hog fuel available.
Ideal Fuel Co. Ltd., 382-2832.

ALDER ANY LENGTH. ROLLY'S. 478-3549.

CLEAN FIR BUSHWOOD, $10 PER load del. Box 70, Brentwood Bay.

FIR OR ALDER BUSH WOOD
478-1480

61 BUILDING MATERIALS

CUBBON ON COOK
Your Complete Building Supply Centre.

LUMBER

1 x 4—Rough Cedar, lin. ft.	.04
1 x 6—Rough Cedar, lin. ft.	.08
1 x 8—Rough Cedar, lin. ft.	.10
1 x 10—Rough Cedar, lin. ft.	.12
½ x 6—Basket Weave, lin. ft.	.05½
2 x 12—Rough Cedar, lin. ft.	.23

ROOFING SALE

45 lb. Black—100 sq. ft. roll	$ 3.89
90 lb. Black, green, red, 100 sq. ft. roll	$ 5.95
Hexagon Shingles—per sq.	$11.79
Square Butt Shingles—per sq.	$12.95
Stormtite Shingles—per sq.	$ 8.95

MISCELLANEOUS

4' Steeltex stucco wire	$13.95
3' Stucco Wire	$11.95

PACKAGED LUMBER

25 pcs. 2 x 4- 6 ft. Econ.	$4.50
25 pcs. 2 x 4- 8 ft. Econ.	$6.75
25 pcs. 2 x 4-10 ft. Econ.	$7.25
25 pcs. 2 x 4-12 ft. Econ.	$8.25
25 pcs. 2 x 4- 6 ft. Cedar	$7.95
25 pcs. 2 x 3- 6 ft. Cedar	$5.95

4x8 WALLBOARDS AND PLYWOODS

¾" Tiama (Ribbon Mahog)	$16.95
¼" Cedar (Prefin)	$ 9.95
⅛" Hardboard Reject	$ 1.49

BERRY STEEL GARAGE DOORS

	Reg.	Sale
7-6 x 6-6	$ 89.50	$ 69.95
8-0 x 6-2	$ 89.50	$ 74.95
8-0 x 6-6	$ 81.40	$ 64.95
8-0 x 6-8	$ 81.75	$ 64.95
8-0 x 7-0	$ 81.75	$ 64.95
9-0 x 7-0	$ 91.20	$ 77.95
10-0 x 7-0	$123.45	$ 99.95
16-0 x 7-0	$184.50	$149.95

1 only Automatic door opener for above (single doors). Reg. $289.00. Sale $199.00.

CUBBON LUMBER & BUILDING SUPPLIES
Open 6 Days a Week to 5:30 p.m.
1720 Cook St. 384-8181

S. J. PEDEN LTD.

FIR PLY SALE

4x6x¼ sanded	$2.39
4x8x11-16 Sanded	$6.95
4x8x⅜ Factory sanded	$6.95
4x8x¼ Factory sanded	$3.75
4x8x⅜ Sanded	$4.50
4x8x5-16 Unsanded	$2.90
4x8x⅜ Unsanded	$5.45

4x8 PREFINISHED PANELLING SALE

¼" Popular woodgrain hardboard in teak, walnut, cedar and pine $5.45
4 mm colortoned mahogany in silver ash and walnut $3.98
4 mm mahogany $2.99
4 mm Dark grooved sen $6.75

CEILING TILE, WHITE
12x12 and 16x16, 64 sq. ft.
Carton $8.99
2½" Fibreglass Insulation
100 sq. ft. rl. $5.99
4x8x¾ Lbr. Core Rotary Mahogany $12.50

ROLL ROOFING SALE

45-lbs., only	$3.89
55-lbs., only	$4.69
90-lbs. mineral surface—Red, green, black, only	$5.95

8 to 5, Monday through Friday; 8:30 to 5, Saturday.

S. J. PEDEN LTD.
2855 Quesnel St. 386-3464

BEHIND EMPRESS PONTIAC BUICK LTD.

STEWART & HUDSON
Building Supply Centre

PAINT BARGAIN
Latex Wall paint ..... $2.99 gal

FIR PLY BARGAINS

4'x8'x¼" Sanded	$2.19
30"x80"x¼ Sanded	$1.59
32"x80"x¼" Sanded	$1.79
42"x96"x¼" Sanded	$2.89
36"x96"x¼" Sanded	$2.69

WALLBOARD BARGAINS

4x8x1-3 Hardwood	$1.49
4x8x¼ Hardboard	$1.99
4x4 Squaretex Ceiling tile	$1.49

ROLL ROOFING BARGAINS
Roll Covers 100 sq. ft.

2 ply, 45-lb.	$3.89
3-ply 55-lb.	$4.69
90-lb. Mineral Surface, Red, green and black	$5.95

Charges or Budgets
Open 7:30 to 5:30
Including Saturdays
Phone 386-3211
400 Block Gorge Road East
STEWART & HUDSON

WHY PAY MORE?

45 lb. black roll roofing	$ 3.75
55 lb. black roll roofing	$ 4.50
90 lb. red, green, black	$ 5.90

Unsanded 4 x 8 plywood	Sanded
$2.74 5/16 1/4	$3.70
$3.75 ⅜	$4.45
$5.42 ½	$6.95
$3.40 ⅝	$8.20
$7.76 ¾	$9.37

Good Stock Plywood Cuttings

¼ 4 x 8 hardboard	$ 1.98
⅛ 4 x 8 hardboard	$ 1.49
Aspenite ¼ 4 x 8	$ 2.95
4 x 8 No. 1 White gyproc	$2.25
4 x 8 prefinished V mahogany	$ 2.95
4 x 4 No. 2 sq. tex ceiling tile	$ 1.85
12 x 12 ceiling tile carton	$ 8.50
2 x 4-8' economy studs	.25
1500 lineal ft. economy 2 x 4	39.95
24" x 96" 11/8 bench tops	$ 5.75
12"x12" floor tile remnants	.18
Lino remnants at clearance prices	
1' stucco wire approved	12.95
Portland cement, pc. sack	$ 1.75
4" concrete drain tile	.15
20' push up ladders	$19.95
½" *plastic pipe per 100 ft.*	$ 4.00
Log cabin fence rails 8'	.29

LANGFORD BUILDING SUPPLY
Open Seven Days a Week
940 Goldstream Ave. 478-1724

BUILDING A
New House-Patio-Garage,
—Phone—
478-1701—Res. 478-2737
FOR Free Estimates
Ready Mix Concrete
from COLUMBIA
READY MIX LTD.
2949 Phipps Road
Open Mon. thru Sat. (6 days)

SAANICH LUMBER YARDS

12'x20' CARPORT (attached) Approx.	$142
12'x20' GARAGE (plus roofing)	$180
LAWN FENCE, 50'	$19.50
PICKET FENCE, 50'	$22.00
MATERIALS FOR 8'x10' GREENHOUSE, complete	$121

3041 Douglas St. 385-2486
Near the Mayfair Shopping Centre
Night Phone 479-1423

FURNACE REPAIR MATERIALS
Fire Brick, Fire Clay and Devil's Putty, Permanent Cement for the leaky basement. Albitol, the wonder bonding agent for Concrete. Tools of all kinds. Locksets. Mortar, Cement, Bricks, both new and used.
ISLAND BUILDING SUPPLY COMPANY LTD.
575 Gorge Road East 382-5178
Open Saturdays till noon

2" x 4", 2" x 6", 2" x 8", 1" x 8", 1"x10", 1"x12", 4"x4", 5"x5", plus assorted other sizes, all rough cut lumber half price. Cash and carry. 652-2740 evenings.

SAND AND GRAVEL AND USED red brick. O.K. Trucking Co. Ltd. 386-3414.

62 FURNITURE

LUNDS AUCTIONS
Tuesday and Saturday
ALL HOUSEHOLD FURNISHINGS TOOLS, CARS, BOATS, ETC.
PHONE FOR FREE APPRAISAL
926 FORT ST. 386-3305

1 ARBORITE DINETTE SUITE, size 36x48, extra leaf; 1 arborite coffee table. Phone 382-3890.

★ TV Listings and Highlights ★

Children's Corner

400: Flintstones, 8; Huckleberry Hound, 12.
5:00: Dennis, 11; Fun-O-Rama, 12.
5:00: Frankenstein Jr., 2; Children, 9; Flintstones, 11.

Sport

6:00: Channel 2: Huddle Up. Football.
8:00: Channel 13: Football. Sunday's game highlights between Seattle Rangers and Sacramento Capitals.
9:00: Channel 13: Wrestling.
11:30: Channel 2: Sports Final.

Headliners

7:30: Channels 5, 8: The Jerry Lewis Show: Judy Carne, co-star of the "Laugh-In," and Jane Powell guest with Jerry tonight along with semi-regulars the Osmond Brothers.
8:00: Channels 2, 6: Red Skelton Hour, starring Red Skelton. Guest stars: Tony Sandler and Ralph Young.
9:00: Channels 2, 6: Quentin Durgens, MP. "The Impregnable 'T.'" A professorial pundit, best-selling author and machine-age prophet decides to run for Parliament.

Tonight's Movies

5:30: Channel 12: Sign of the Pagan (1954 drama). Jack Palance, Jeff Chandler.
6:00: Channel 7: Son of Kong (1933 drama). Robert Armstrong.
9:00: Channel 5: The Jokers (1967 comedy). Michael Crawford, Oliver Reed.
11:00: Channel 12: Auntie Mame (1958 comedy). Rosalind Russell, Forest Tucker.
11:00: Channel 13: Strange Impersonation (1946 drama). Brenda Marshal.
11:30: Channel 7: The Crowded Sky (1960 drama). Dana Andrews, Rhonda Fleming.
11:40: Channel 2: Captain Fracasse (1960 adventure). Jean Marais, Gerald Barray.
1:00: Channel 4: The Girl in the Red Velvet Swing (1955 drama). Farley Granger.
1:05: Channel 5: The Hunchback of Paris (1963 adventure). Jean Marais.
1:30: Channel 13: Heaven with a Barbed Wire Fence (1939 drama). Jean Rogers.

Tonight's Programs

ALL TIMES ARE LOCAL — CHANNELS RESERVE RIGHT TO MAKE LAST-MINUTE CHANGES

CBUT Vancouver Channel 2	KOMO-TV Seattle Channel 4	KING-TV Seattle Channel 5	CHEK-TV Victoria Channel 6	KIRO-TV Seattle Channel 7		CHAN-TV Vancouver Channel 8	KCTS-TV Seattle Channel 9	KTNT-TV Tacoma Channel 11	KVOS-TV Bellingham Channel 12	KTVW-TV Tacoma Channel 13
Huddle Up Hourglass	News News	News Early Edition	News News	Movie Movie	6:00 6:30	News Hour News Hour	Recital Hall Folk Guitar	Gilligan's Island Steve Allen	Movie Walter Cronkite	Bachelor Father Jack Benny
Hourglass Reach For Top	Exploration NW, Mod Squad	Early Edition Jerry Lewis	Family Affair Ugliest Girl	Movie Lancer	7:00 7:30	Flying Nun Jerry Lewis	Adults Listen Blacks, Blues,	Steve Allen Run for	Movie Lancer	Wide Country Wide Country
Red Skelton Red Skelton	Mod Squad It Takes a Thief	Jerry Lewis Julia	Red Skelton Red Skelton	Lancer Red Skelton	8:00 8:30	Jerry Lewis Bewitched	Black NET Festival	Your Life Lucy	Lancer Hawaii Five-O	Football Football
Drama Drama	It Takes a Thief N.Y.P.D.	Movie Movie	Drama Drama	Red Skelton Doris Day	9:00 9:30	Phyllis Diller Phyllis Diller	NET Festival Election Year	Merv Griffin Merv Griffin	Hawaii Five-O Doris Day	Wrestling Wrestling
News Mag. 20 Million Q.	That's Life That's Life	Movie Movie	News Mag. 20 Million Q.	CBS Reports CBS Reports	10:00 10:30	Avengers Avengers	Art	Merv Griffin News	Merv Griffin Merv Griffin	News Spotlight
News: Viewpoint Sports; Movie	News Joey Bishop	World Today Tonight Show	News News; Perry's	News Movie	11:00 11:30	News News; Perry's		Hitchcock Highway Patrol	Movie Movie	Movie Movie
Movie Movie	Joey Bishop Joey Bishop	Tonight Show Tonight Show	Probe (11:40)	Movie Movie	12:00 12:30	Probe (11:40)		News	Movie Movie	Movie Movie

Early Wednesday Programs

	Donald O'Connor Donald O'Connor	Telescope Telescope	Romper Room Ed Allen	News Perry Mason	9:00 9:30	Romper Room Jean Cannem	Showtime Tales Education		Lucy Hillbillies	Stock Market Stock Market
Geography Giant; Helene	Donald O'Connor Dick Cavett	Personality Hollyw'd Squares	Can. Schools Giant; Helene	Perry Mason Dick van Dyke	10:00 10:30	Jean Cannem Jean Cannem	TV High School Education	Farm; News	Andy Griffith Dick van Dyke	Stock Market Stock Market
Mr. Dressup Pick of the Week	Dick Cavett Dick Cavett	Jeopardy Eye Guess	Pierre Burton Big Spenders	Love of Life Search To'rrow	11:00 11:30	Pierre Burton Big Spenders	Education Education	Romper Room Romper Room	Love of Life Merv Griffin	Stock Market Stock Market
Luncheon Date Search. Tomor'w	Bewitched Treasure Isle	Make a Deal Day's Our Lives	Noon Show N. Show; Movie	Lucy World Turns	12:00 12:30	News; Trading Music; Movie	Education Education	Girl Talk Room for Daddy	Merv Griffin Merv Griffin	Movie Movie
Coronation St. World Turns	Dream House You Should Ask	Doctors Another World	Movie "Great Sioux	Serial Guiding Light	1:00 1:30	Movie "Great Sioux	Education Education	News Lucy	Serial Truth or Cons.	Movie Movie
Bonnie Prudden Bob Switzer	Newlywed Dating Game	You Don't Say Match Game	Massacre" Perry's Probe	Secret Storm Edge of Night	2:00 2:30	Massacre" Perry's Probe	Education Education	Hazel Divorce Court	Secret Storm Divorce Court	Movie Movie
Take 30 Edge of Night	General Hospital One Life to Live	Concentration Mike Douglas	Take 30 Edge of Night	House Party J. P. Patches	3:00 3:30	Conflict Doctor's Diary	Education Education	Underdog Patty Duke	House Party What's My Line	Movie Penny and Pals
Weaker Sex Place Your Own	Dark Shadows F. Troop	Mike Douglas Mike Douglas	Weaker Sex Place Your Own	Voyage Voyage	4:00 4:30	Flintstones Bewitched	Education Education	Green Hornet Dennis	Yogi Bear Fun-O-Rama	Movie Movie
Moby Dick Bugs Bunny	What's My Line News	McHale's Navy Truth or Consq.	Defenders Defenders	News Walter Cronkite	5:00 5:30	Hockey Hockey	Children: French What's New	Flintstones Batman	Lucy Movie	Movie Movie
CBUT Vancouver Channel 2	KOMO-TV Seattle Channel 4	KING-TV Seattle Channel 5	CHEK-TV Victoria Channel 6	KIRO-TV Seattle Channel 7		CHAN-TV Vancouver Channel 8	KCTS-TV Seattle Channel 9	KTNT-TV Tacoma Channel 11	KVOS-TV Bellingham Channel 12	KTVW-TV Tacoma Channel 13

Main Items on Radio Stations

AM Stations—Victoria: CJVI, 900; CFAX, 1070; CKDA, 1220. Vancouver: CJOR, 600; CBU, 690; CKNW, 980; CKWX, 1130; CHQM, 1320; CFUN, 1410. Seattle: KIRO, 710; KOMO, 1000; KING, 1090. Bellingham: KARI, 550.

FM Stations—Victoria: CFMS, 98.5. Vancouver: CKLG, 99.3; CFQM, 103.5; CBC, 105.7. Seattle: KLXI, 95.7; KLSN, 96.5; KING, 98.1; KIRO, 100.7; KETO, 101.5. Tacoma: KTNT, 97.3; KLAY, 106.1. Edmonds: KGFM, 105.3. Bellingham: KERI, 104.3.

Most stations broadcast news bulletins on the hour and on the half-hour at early morning and evening peak periods.

Major newscasts: CBU, 9 a.m.; BBC news, 7 p.m.; national news: CFAX, CKDA AND CJVI, 8 a.m., 12:30 p.m., 6 p.m., 10 p.m.; KIRO, 6 p.m.; KOMO, 6 p.m., 10 p.m.

TIMES GOOD MUSIC HOUR

TUESDAY, 7:30 P.M., CJVI

Sleeping Beauty Waltz, orchestra; Everything, David Whitfield; I'll Find You, David Whitfield; New World Symphony (Dvorak), orchestra; Sea Sorrow, Haste Thee Nymph, Glasgow Orpheus; Mice and Men and Kedron, Glasgow Orpheus; If I Lost You, David Whitfield; I'd Give You The World, David Whitfield.

TONIGHT'S FM FEATURES

8:05: CFMS: Gala Performance. Oberon Overture (Weber); Pastorale No. 4 (Franck), Fernando Germani, organist; Caro Nome from Rigoletto, sung by Anna Moffo; Concerto In G Major (Ravel), Samson Francois, soloist; Les Preludes (Liszt); Pulcinella Suite (Stravinsky); Jota Aragonese (Monterde).

TONIGHT'S RADIO HIGHLIGHTS

6:30: CBU: The Wonderful World Of Old Records. "Broadway." Host: Bob Pye.
7:30: CBU: Music Of Paris.
8:08: CBU: CBC: The Canadians In Siberia.
9:03: CJVI: Funny You Should Say That.
9:30: CJVI: Playback.
10:30: CBU: Theatre.
11:03: CBU: Distinguished Artists. Pianist Arthur Ozolins.

SIDE GLANCES — By Gill Fox



"Excuse George for not getting up. He just became an ex-jogging enthusiast!"

CROSSWORD - - - By Eugene Sheffer

HORIZONTAL
1. Frustrate
5. Spring feature
8. Facts
12. Suggest
14. Ireland
15. Renewed
16. Delta deposit
17. Before
18. Perfect models
20. Trap
23. Blemish
24. Explodes suddenly
25. Talk
28. Exist
29. Way
30. Not high
32. Professional entertainer
34. Roman statesman
35. Rodents
36. Intelligence
37. Remember
40. Exclamation
41. Eager
42. Fraud
47. Musical sound
48. Wind direction
49. Golf mounds
50. Fish eggs
51. Lateral boundary

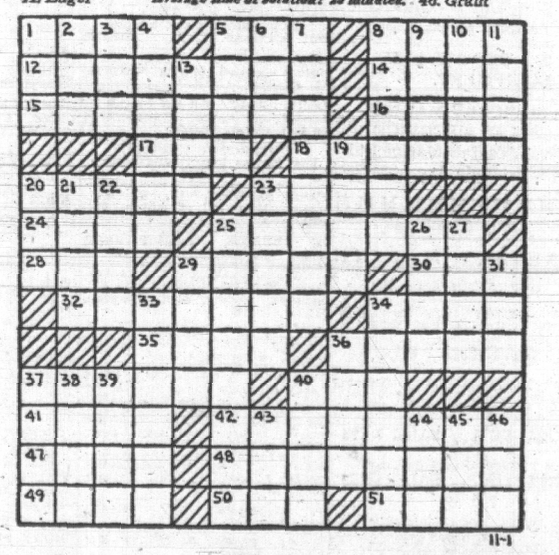
VERTICAL
1. Tree
2. Single unit
3. Pronoun
4. Measures of capacity
5. Nude
6. Indian
7. Devote
8. Wilderness
9. Operatic melody
10. Plow
11. Insects
13. Additional amount
19. Tropical fruit
20. Health resort
21. Ibsen heroine
22. Mimicker
23. Closes
25. More expensive
26. Ardor
27. Decays
29. Iranian coin
31. Sorrow
33. Barters
34. Desists
36. Injection
37. Rave
38. Bacchanalian cry
39. Quote
40. Church part
43. Headline name
44. Numerical prefix
45. Ancient
46. Grain

Answer to Previous Puzzle

C	L	A	W		C	H	I		P	A	S	T
L	I	K	E		H	A	S		A	L	E	E
A	D	I	T		A	L	M	A	N	A	C	S
P	O	N	T	I	F	F		S	T	E	T	S
			E	R	E		F	E	E			
S	P	A	R	K		R	E	A	D	E	R	S
H	O	T			J	A	W			W	O	O
A	P	E	L	L	E	S		F	R	E	E	D
			O	A	T		C	U	E			
A	M	A	S	S		S	A	R	G	E	N	T
D	I	G	E	S	T	E	D		A	L	O	E
A	M	O	R		H	A	D		R	I	S	E
R	I	G	S		E	L	Y		D	A	Y	S

M-1

Average time of solution: 25 minutes.



11-1

61 BUILDING MATERIALS

CUBBON ON COOK
Your Complete Building Supply Centre.

LUMBER

1 x 4—Rough Cedar, lin. ft.	.04
1 x 6—Rough Cedar, lin. ft.	.08
1 x 8—Rough Cedar, lin. ft.	.10
1 x 10—Rough Cedar, lin. ft.	.12
½ x 6—Basket Weave, lin. ft.	.05½
2 x 12—Rough Cedar, lin. ft.	.23

ROOFING SALE

45 lb. Black—100 sq. ft. roll	$ 3.89
90 lb. Black, green, red, 100 sq. ft. roll	$ 5.95
Hexagon Shingles—per sq.	$11.79
Square Butt Shingles—per sq.	$12.95
Stormtite Shingles—per sq.	$ 8.95

MISCELLANEOUS

4' Steeltex stucco wire	$13.95
3' Stucco Wire	$11.95

PACKAGED LUMBER

25 pcs. 2 x 4- 6 ft. Econ.	$4.50
25 pcs. 2 x 4- 8 ft. Econ.	$6.75
25 pcs. 2 x 4-10 ft. Econ.	$7.25
25 pcs. 2 x 4-12 ft. Econ.	$8.25
25 pcs. 2 x 4- 6 ft. Cedar	$7.95
25 pcs. 2 x 3- 6 ft. Cedar	$5.95

4x8 WALLBOARDS AND PLYWOODS

¾" Tiama (Ribbon Mahog)	$16.95
¼" Cedar (Prefin)	$ 9.95
⅛" Hardboard Reject	$ 1.49

BERRY STEEL GARAGE DOORS

	Reg.	Sale
7-6 x 6-6	$ 89.50	$ 69.95
8-0 x 6-2	$ 89.50	$ 74.95
8-0 x 6-6	$ 81.40	$ 64.95
8-0 x 6-8	$ 81.75	$ 64.95
8-0 x 7-0	$ 81.75	$ 64.95
9-0 x 7-0	$ 91.20	$ 77.95
10-0 x 7-0	$123.45	$ 99.95
16-0 x 7-0	$184.50	$149.95

1 only Automatic door opener for above (single doors). Reg. $289.00. Sale $199.00.

CUBBON LUMBER & BUILDING SUPPLIES
Open 6 Days a Week to 5:30 p.m.
1720 Cook St. 384-8181

S. J. PEDEN LTD.

FIR PLY SALE

4x6x¼ sanded	$2.39
4x8x11-16 Sanded	$6.95
4x8x⅜ Factory sanded	$6.95
4x8x¼ Factory sanded	$3.75

64 TV, STEREO, RADIO SALES AND SERVICE

ADMIRAL
'69 COLOR TV

19" portable $589.95
25" table $809.95
25" Lowboy consolette $839.95
25" Lowboy console $868.95
25" Contemporary Lowboy $899.95
25" French Provincial Lowboy $959.95

Covered by Butler Bros. 1-year guarantee all parts and service
3 years picture tube warranty

Also see the "Bullhorn" Admiral stereo

BUTLER BROS.
1720 Douglas St. 388-6911

COLOR-VU T.V. LTD.

T.V. RENTALS and T.V. SERVICE RENTALS
From As Low As $7 Per Month
20 YEARS
OF TV SERVICE EXPERIENCE
CALL FOR APPOINTMENT
386-6311
1520 Fairfield Shopping Plaza.

"SPECIALISTS"
IN COLOR T.V. SERVICING
9 A.M. - 9 P.M.

RCA FACTORY CLEARANCE
ONE OF A KIND STEREO SALE

THE "COPPELIA"
Scandinavian Design in Satin Walnut. Two 15" ovals and four 3½" speakers. Ample Centre Record Storage Space. Reg. $655. NOW $548.88

QUADRA SERVICENTRE
3514 Quadra 385-6422

65 MOTORCYCLES

A-1
USED BIKES

68 Triumph, 500 cc Daytona $1,050

67 Triumph, 650 cc Bonnie $950

62 Triumph, 650 cc Trophy $495

67 B.S.A., 250 cc $575

67 Yamaha, 350 cc Sports $625

67 Yamaha, 305 cc Bear $595

66 Yamaha, 250 cc Sports $495

67 Yamaha, 100 cc Trail $365

66 Yamaha, 50 cc $150

Complete leather selection—Boots, jackets, pants, gloves.

SEE US NOW
AT
MULLINS MARINE SALES LTD
925 Yates Street
Victoria, B.C. 382-1928

PEARSON MOTORCYCLE SALES LTD.
3388 Douglas Street
383-3033
Victoria, B.C.

CYCLE CENTRE

New and Used Bikes!
Parts and Accessories!
Repairs to All Makes!

Les Blow's Motorcycle Sales
2940 Douglas St. 384-7843

NOW AVAILABLE!
English rain suits, boots, gloves, etc.
SEE US BEFORE YOU BUY
BROOKLANDS MOTORCYCLE
937 Fort St. 383-5926
Serving the Motorcyclist Since 1913

CHEAP TRANSPORT. STUDENTS dream! This year's model, goes great: 80 miles to the gallon. Yamaha 100 motorcycle, with saddlebags to hold all the loot you save on gas. $330. 479-1893.

KAWASKI
FALL CLEARANCE SALE
ALL MODELS REDUCED
FREDERICK MOTORS
2731 RICHMOND 384-2121

SACRIFICE 1959 TR 6, CUSTOM made chopper, girder front end, $650 also 1958 Matchless 650 c.c. Offers. Ph. 384-8924.

1965 HONDA, 160 C.C., 2,600 miles, with two helmets. $395. 382-2883.

HARLEY 3-WHEELER. NOT FINished. Great potential. Make an offer. 479-1914.

1968 YAMAHA ENDURO 250 C.C. 700 miles, $730. 478-6074.

NORTON 500 TWIN REBUILT engine, cheap. 656-3319.

'67 HONDA 175. 5,400 MILES. Good shape. 477-2640.

1966 YAMAHA 305, $475
479-4818

66 BICYCLES

SELECT NOW!!
Choose that Xmas bicycle from our huge stock now — free storage right up to Xmas — small deposit holds.
ROBINSON'S
1307 Broad 385-3429

BICYCLES NEW AND USED
Russ Hay 2542 Govt. 384-4722
Trades Accepted—Repairs

BOY'S BLUE 28 INCH TRIUMPH bicycle. Good condition. $35. 384-6681.

BOY'S BIKE, AGE 10-14, IN GOOD condition. 477-6383.

BOY'S 26" 3-SPEED BIKE, LIKE new, $45. 382-2768.

BOY'S 28" RECONDITIONED 3-speed, $30. Phone 477-2125.

BOY'S BIKE, 18 IN. FRAME, $12; boy's bike, 7-9 years, $18. 382-9668.

BOY'S C.C.M. BICYCLE.
888-6860

67 STOVES AND FURNACES

MOFFAT
RANGE SPECIAL

See this new 1969 introductory model 30" range with all the de luxe features including lift-out elements, roast meter, two large surface elements etc.
Factory List $339—Our price $288.
Antique Copper $10 Extra.

C. TAYLER
707 Johnson St. 383-3281

OIL STOVE AND SPACE HEATers installed and serviced. Guaranteed work by Phil Ballam Plumbing and Heating, 1920 Oak Bay Ave., 386-8751.

TWO USED OIL RANGES, IN working order. What offers? Sidney Furniture, 656-2611.

FOR SALE — OIL SPACE heater. Best offer takes. Ph. 383-4581, 4-6 p.m.

GOOD OIL STOVE, STAND, OIL tank, and hot water tank. $50 or nerest offer. 384-8737.

IMMACULATE QUAKER OIL range complete with blower, tank and stand. $60. 386-1679.

LARGE SEIGLER HEATER, GOOD condition, $50. 384-3438.

OIL RANGE WITH TANK, $25. PH. 894-9091.

70 HEAVY EQUIPMENT AND MACHINERY

COMMERCIAL VACUUM cleaner, working order, as is, $50. Commercial floor polisher, $75. 10 k.w. diesel power plant, $600. Hunt's Electrical Company, 382-7741.

NEED A BUILDING?
Any size prefab steel building.
GYROX CONSTRUCTION Ltd.
Executive House (Suite 512)
384-7184.

TD 9 CAT PARTS FOR SALE New undercarriage. 478-2028.

71 FARM IMPLEMENTS

BUTLER BROS.
EQUIPMENT

KEATING CROSS ROAD
THIS WEEK'S SPECIAL
Case 530 diesel with 14' back-hoe and loader $3,500
I.H.C. T.D.5 crawler with loader and blade $2,500
Hydraulic dump trailer, dual wheels $350
Farmall H Tractor, as is $475

Phone 652-1121. Local 59

MAYHEW & STRUTT LTD.

Sales and Service
Ford Tractors and Parts
Gravely, Ransomes
2300 Douglas St.
Victoria, B.C.
Phone 386-7704

74 GARDEN SUPPLIES

Fertilizer

VALLEY FARMS CHICKEN manure, 6 yds. $15. Bag, $1. 478-2590. 478-1073.

LOST LAKE FARM
Well rotted cow manure. $3.50 per yard. 479-3841.

SHREDDED KELP, THE ORGANIC fertilizer with all the trace elements. In bags or bulk. 386-2839.

DUCK MANURE. 50c A BAG Sidney Duck Farm 656-4412

OLD COW MANURE, NO WEEDS. 6 yards, $20; bag, 90 cents. 385-4356.

Plowing, Rotovating and Cultivating

GROUND AND GARDEN IMprovement, rock gardens, sidewalks, steps, and rotovating, also pruning. 386-2839.

C STARCK ROTOVATING, BRUSH and grass cutting, post holes, loading and hauling 479-3157, 383-1034

COOPER'S TRACTOR SERVICE
Plough, level, rotovate. 382-9316.

DON'S TRACTOR SERVICE—Plow, cult., rotovate, level 477-3913

ROB'S ROTOVATING
479-2190

Seeds, Bulbs, Plants, Trees, Shrubs

FOR SALE: RESPBERRY CANES, and strawberry plants. 50 cents a dozen. 383-9654.

JUNIPERS FOR SALE FROM 75c. $1.25. 900 Falmouth. 382-3714.

MUSCARI, SCILLA, CAMPANULata Monsbredias. Ph. 658-5665.

Top Soil, Rocks and Fill

No. 1 CLEAN TOP SOIL
12 yds. $24
12 yds. $45
Fill, blasted rock, sand and gravel
OK Trucking Co. Ltd., 386-3414

SHREDDED PEAT SOIL, GARDEN sand, manure, gravel, fill. Soil and manure by the sack E. Nixon Ltd 479-1937

VALLEY FARMS SHREDDED peat soil by load. Screened potting soil by bag. 478-2590, 478-1073.

A-1 BLACK CLEAN PEAT LOAM. 6 yards, $20. 385-4356.

79 SPORTING GOODS

SHOTGUNS, PISTOLS, RIFLES
12 ga. Gaspar dble., $69; 12 Win. pump, $119; 12 Parker, $59; 12 Stevens pump and choke, $79; 20 Ithica pump, $104; 30-30 Win., $79; 20 Beretta O and U, $249; 300 Sav. and 4x, $124; 8mm Mauser and 4x, $119; B.S.A. 30-06 and scope, $96; 9mm Browning, $89; 22 Colt P.P., $45; 32 Browning, $37; 243 Browning auto., $164.
ROBINSON'S
1307 Broad 385-3429

RAY'S SPORTS CENTRE
Complete selection of hockey equipment. Sticks, pads, pants, skates etc. for the peewee or the pro.
1692 Douglas St. 385-6312

SPIN ROD $10 FOR $7.95; HEAVY troll rod, roller tip $9 for $6.95; 4X rifle scope $30 for $26.95; will lay away for Xmas. Ralph Wherry Sporting Goods, 939 Esquimalt Road. 383-7714.

SKATE SHARPENING
50c a pair, Second pair FREE.
IDEAL LAWN EQUIPMENT
1040 Cedar Hill Cross Rd. 477-6321

2 PAIRS OF SKIS 195; 1 WOOD, 1 metal. Best offer. Victoria Press, Box 151.

30-30. WIN, EXCELLENT CONDITION. Machine tooled. $90. 477-2929.

NEW 30-30 WINCHESTER WITH shells. 477-4796.

COLLECTORS
38-55 MARLIN 1893 MODEL, $50; 1-06-35 Remington semi auto, $85. 479-4156.

80 BOATS AND MARINE

M M M M M M M M M M M

MOTORS!
! MOTORS ! MOTORS !
RECONDITIONED
GUARANTEED !

'66 Merc. 3.9 h.p. $155
'68 Merc. 3.9 h.p. $225
'62 Gale 5 h.p. $159
'62 Viking 5 h.p. $179
'61 Merc. 6 h.p. $179
'62 Merc. 9.8 h.p. $249
'67 Johnson 15 h.p. $295
'67 Merc. 20 h.p. (long) $449
'66 Merc. 25 h.p. $249
'62 Gale 25 h.p. $279
'65 Merc. 35 h.p. $395
'66 Merc. 35 h.p. $479
'66 Merc. 35 h.p. (el. long) $569
'67 Merc. 35 h.p. $569
'68 Merc. 35 h.p. (long) $629
'59 Merc. 40 h.p. $195
'61 Evinrude 40 h.p. $295
'66 Merc. 50 h.p. $595
'66 Merc. 50 h.p. (elec.) $669

— SPECIAL WINTERIZE PROGRAMME FOR MERCURY, JOHNSON, EVINRUDE WITH FREE WINTER STORAGE.

— SPECIAL 5-GAL GAS TANKS, $17.95.

— 20% OFF ALL SKI EQUIPMENT.

MERCURY MARINE
SALES & SERVICE
(Div of Mayfair Marine Ltd.)
736 Cloverdale Ave, 385-8922

M M M M M M M M M M M

OAK BAY MARINE

OFF-SEASON SPECIALS

14'3" THERMOGLASS De Luxe—1969 Evinrude 40 h.p., 700-lb. tilt trailer.
SAVE $322 $1749

16'3" THERMOGLASS — Sidewing sleeper seats, full Nautelex top, '68 Evinrude 55 h.p., 1100-lb. trailer.
REG. $3371 SALE $2799

17 V THERMOGLASS De Luxe—
REG. $1867 SALE $1589

FREE LOCAL PICK-UP AND DELIVERY
FOR WINTER SERVICE AND STORAGE

OAK BAY MARINE
SALES AND SERVICE
Oak Bay Marina 384-4141

COME SAILING in '69
BOSUN'S WIDE WORLD OF SAILING
Selling and chartering over 20 models of sailboats in all sizes and price ranges.
580 Johnson St. 383-6461

21-FT. GLENELLE CABIN cruiser with 85-h.p. Merc. and aux. 20-h.p. Merc. Fiberglassed bottom, fresh water tank, propane stove, sink, etc. Boathouse included. Sacrifice at $1,800. 382-0680.

WANTED: 4 OR 6 CYLINDER marine motor. Running shape or repairable, or consider old boat for parts. 386-1041 after 5 p.m.

16' SKI BOAT, V-8 INBOARD, cover, explorer trailer. All in good shape. Value, $800. All offers considered. Write Box 214, Shawnigan Lake, 743-5561.

80 BOATS AND MARINE

WINTERIZE

Save $ by having your outboard looked after now. Free winter storage. Few 1968 Mercury motors left at 15 per cent discount. Fall clearance prices on Traveler boats. Easy financing by our own Company.

MULLINS MARINE
SALES LTD.
925 Yates St.
382-1928

GLASCRAFT BOATS
FALL CLEARANCE SALE
2 ONLY
14' 4" DE LUXE runabout, upholstered seats. Reg. $848. SALE ..... $799.
14' 4" DE LUXE runabout, upholstered seats and side panels. Reg. $1000. SALE ..... $850.

GUARANTEED
USED OUTBOARDS
64 Johnson 3 H.P. $115
67 Johnson 5 H.P. $175
59 Gale 5 H.P. ..... $ 90
66 Johnson 9½ H.P. $285
63 Johnson 18 H.P. $255
58 Johnson 18 H.P. $145
65 Johnson 90 H.P. $895

Easy terms, trades welcome

ANGUS MARINE
SALES & SERVICE
2220 Douglas St. 381-7431

DRYLAND MARINA

Used Boat
Specials

14 ft. FIBREGLASS boat and 35 h.p. motor, $695.
18 ft. CABIN CRUISER, head, sink, 50 h.p. Chrysler, $2,195.
16 ft. CABIN CRUISER, only $495.

USED MOTORS
70 H.P. Mercury $375
35 H.P. Evinrude $225
15 H.P. Johnson $150
6 H.P. Mercury $325

NEW BOATS
14 ft. AND 16 ft. SUPERCRAFT and Skagit fibreglass. Have savings up to $300.

We consign, trade and sell. Closed Sun. and Mon. until further notice.
731 Goldstream Ave. 478-5122

CANOE COVE MARINA
Swartz Bay Sidney, B.C.

Complete Marine repair service. All tide haul out with a Marine Travellift. Canadian Manufacturer of the Bertram.
Phone 656-3915

FIBREGLASS
REPAIRS
TO
BOATS
PROMPT, COURTEOUS
SERVICE
TRAILERS
— REPAIRING YOUR BOAT? —
— SEE —
PELAGIC PACIFIC IND. LTD.
For Your Fibreglass Needs
We stock 8-ft. and 9-ft. Dinghies
4 HURON STREET 386-1811

BOAT BROKERS
VAN ISLE MARINA LTD.
CHRIS CRAFT SALES
Steve Dickson
Geoff Simpson
Sidney, B.C. 656-1138

Used sextants, console compass with Azimuth circle Plath compass, with light.

Oak Bay Yachts, at the Marina, 386-8212.

SEA GULL OUTBOARDS
Sales—Parts—Repairs

BRIGGS STRATTON
Sales—Parts—Repairs

VICTORIA LAWNMOWER HOSPITAL
834 Johnson St., 386-8338

BRONZE DINGHY DAVITS, SWIM grid brackets, rudders, propellers, and shafts, bearings. "Simplex" trolling gurdies, blocks with hydraulic drives
SMITH BROS. FOUNDRY & MACHINE WORKS LTD.
632 Pembroke St. 384-1623

— REBUILT ENGINES —
2 cy. 12 h.p. Universal $445
25-h.p. Gray Marine Sea Scout $575
55-h.p. Universal Super 4 ..... $550
ORR MARINE
31 Erie Street 382-5813

WANTED — MARINE REVERSE gear with about a 2¼ to 1 reduction. Suitable for a 60-h.p. motor. Chemainus 246-3384 or write Victoria Press, Box 181.

100 H.P. SIMPLEX MARINE ENgine 2:1 reduction gear. Excellent shape. Instrument panel and full set of spares. $300. 383-7893.

COMPLETELY COVERED 18 FT. plywood boat. 1966 Johnson 33 h.p. Excellent 5 h.p. Seagull. Offers. 5261 Cordova Bay Rd.

BASIC MATERIAL FOR 7'11" SABOT sailing boat. $30.25.
SAANICH LUMBER YARDS
3021 DOUGLAS ST. 385-2486

CUB CLASS 23' SLOOP, COMpletely equipped. Moving November 15. 477-2424.

DON'S BOAT TRANSPORT, bonded and insured. Boats moved on 30-ft. trailer. 385-6094.

PHILBROOK'S SHIPYARD
Fast Marine Repairs and Service
656-1157

FAST SKI-BOAT, 13', 60 H.P. trailer. Must sell. Complete. 384-2654.

33' CRUISER, REBUILT JEEP motor, $1,800. Financing can be arranged. 385-8858.

DEEP V 32-FOOT TROLLER, ALL equipped, sounder, pilot, A-licence, $3,200. 478-3498.

14 FT. 4 IN. OUTBOARD, 35 H.P. Mercury electric start, controls, trailer, reasonable. 478-2375.

FOR SALE ¼ OF DOUBLE BOAT house at Canoe Cove. Suitable for boats up to 30 ft. $550. Phone 385-8040

'59 ZEPHYR SPRITE, 4-CYLINDER marine motor, transmission, shaft, propellor, $150. 652-1740.

NEW 16' CABIN FIBREGLASS, sleeps 2, sacrifice, $875. Private, brand new. 478-3708.

38' TROLLER. M.V. NOMIC. Fully equipped. 388-5327.

18 FT. CABIN BOAT, 20 H.P. Johnson. 383-4745.

17' BRANDLMAYR, 15 H.P. EVINrude. 477-3556.

WANTED: 1,000-LB. TRAILER FOR 17 foot boat. Phone 478-1901.

81 TIMBER

WANTED, PULPWOOD ON THE coast from close "U" timber sale operations. Please state quantity, species, price and location. Please reply to Victoria Press, Box 181.

1M FEET HEMLOCK, CEDAR, 100 acres on San Josef River, near Holberg, V.I. $15,000. F. G. Rainsford, 813 Fort St. 382-7522.

WANTED — LARGE FIR, balsam, cedar trees. R. Davis, 478-5349.

WANTED: LOGS HEMLOCK, FIR or cedar Felled or standing. Any quantity idea sawmills 385-0441.

WANTED — STANDING OR felled timber. Perry Bros. 478-2530

WANTED — GOOD XMAS TREES, fir and pine. 479-3373 or 479-4410.

FOR SERVICE WITH A SMILE check "Business Services" in today's Classified Classification 86.

82 MISCELLANEOUS FOR SALE

X X X X X X X X X X X X

CAPRI Toilet Tissue

4-roll pack
ONLY 36c

Facial Tissue, per box 25c.

1967 Used 19" portable Rogers Majestic TV. $99.50.

Lewyt floor polisher, $24.80.

60 watt light bulbs:
Sale 2 for 28c
Reg. 2 for 59c

MARSHALL WELLS
724 Fort St. 384-1021

X X X X X X X X X X X X

SAVE $1.00
a pair!

MEN'S 9-EYELET RUBBER BOOTS
STEEL SHANK
Regular $4.95
Sizes 7 to 11

SALE PRICE
$3.95 Pair

SPENCER'S
1110 Government Street

Italian organ; a small garden Truck Tractor; bedroom suites; guns—12 gauge, 16 gauge and 303's; TV., radio-record combination As new Inglis auto. washer. Wardrobes. Many Western horse saddles, bunk beds and recliner chair. All at

PEOPLE'S TRADING POST
2510 TRANS-CANADA HIGHWAY
PHONE 478-3933
OPEN SUNDAY 1-6 P.M.

CLEARANCE of
LEWYT VACUUM CLEANERS

Some are floor display models, most are new. All at substantial price reductions.

WOODWARD'S Appliances
2nd Floor
386-3322

RECONDITIONED
Reel and Rotary Mowers
from $35.00 up.

Buy at today's prices on a lay-away programme for spring delivery.

B.C. POWER MOWERS
832 Fisgard Phone 382-6513

JOHN DEERE

Lawn and Garden Tractors 6-8-10-12-14 H.P.'s. Mow, till, mulch, plow, doze, lift, harrow, auger, spray, generate, haul. Available new from $34.00 per mo. Call Saanich Rentals, Victoria's most diversified Rental Yard, 3772 Shelbourne at Cedar Hill Cross Rd.

Free demonstrations

ATCOST STORES INVITES YOU to try a FOOD REAL Discount Store. WE don't tell PEOPLE how low our prices are, PEOPLE tell US. Full line of groceries, produce and meat. Open 2 p.m.-9 p.m. Tuesdays to Fridays, 9-6 Saturdays, closed Sunday and Monday. 23 Cadillac, (across Douglas from Town and Country White Spot.

1956 2-DOOR CHEV, TRAILER hitch, radio, '68 licence. Best offer. Down filled sleeping bag, cost $95, sell $45. Down filled comforter, rose coloured, $20. Collapsible metal crib, Kantwet mattress $8. Coleman camp stove $4. 4" foam mattress $1. Portable kerosene heater $1.50. 479-5156 evenings.

WINTERIZE AND STORE
YOUR MOWERS NOW
Free Pick-Up and Delivery
IDEAL LAWN EQUIPMENT
1640 Cedar Hill Cross Road
Phone 477-6321

BAKERY, 3115 CEDAR HILL RD. By golf course entrance. Crusty rolls, dinner scones, 34c dozen. Try our full flavored bread, there is a difference.

WHITE ENAMEL OIL HEATER, 25,000 B.T.U., $40; upholstered chair with varnished arms, $15; also size 14 imitation fur jacket in good condition, $15. 384-5772.

FREE TOUCH-TYPING COURSE with the purchase of new Olympic Underwood, Remington or S.C.M. portables. Island Business Machines. 2663 Douglas.

CASH REGISTERS, ADDING Machines etc. Most makes, new and reconditioned. Anker agent. Owen Sons and Richardson Ltd., 939 Johnson St. Phone 383-8333.

FREEZER BREAD
Fresh daily from our ovens to your freezer, sliced or unsliced; delivered 10 loaves, $2.20. Phone 652-2671.

LYNBURN FARM. FRESH, DRY, frozen fruit. Strawberries, 40 cents a lb.; logans, 36 cents a lb. Free delivery 10 lbs. and over. 658-5527.

ROLL SILVER DOLLARS, $35. 1966 dot silver dollar, $10. Pot belly stove, $35. Old 4-wheel-ed horse-drawn buggy and parts. 382-4636.

DUPONT NYLON HEAVY WEIGHT carpet, 4 colours, $6.95 sq. yd. Continental Home Supply, 851 Johnson, 386-2458.

15-FT. TRAILER, FURNACE, kitchen, berth 6, sell or rental purchase. Victoria Jeep, 597 Hillside Ave.

XMAS CARDS OF VICTORIA
Historical buildings, calendars, notepaper, etc., by Elmay.
386-0566 385-1532

8 CU. FT. LEONARD FRIDGE. Cross-top freezer, $60. 384-7813. All Temp.

AIR COMPRESSOR; 7-GALLON paint pot; 200 ft. of hose; 5-H.P. motor. 388-7282.

UNUSUAL GIFTS, CURIOSITIES and collector's items. 10-4 daily. Blue Owl. 642 Queens.

PIEDMONT REVERSE STITCH sewing machine with buttonhole attachments, $30 or offer. 478-2567.

1 COMPLETE BOOK OF SILVER dollars. $675. 20 '67 proof sets, $195. 9 '65 proof sets, $50. 384-8864.

FRESHLY COOKED SHRIMP, UNshelled. 50 cents a pound. Phone 385-5803.

DANCE SUPPLY — WOOL SHOP Featuring sunbeam aran scoured and oiled wool. 761 Fort. 383-6815.

BROWN WOOL CARPETING. REG. $15.95 yd. Now $8.95 yd. Continental Home Supply, 851 Johnson, 386-2458.

KROEHLER BED-CHESTERFIELD, double dresser, 2 matched table lamps, 2 mono-doors. 385-7645.

27 INCH, 4-BURNER G.E. RANGE. Good condition. 7 cu. ft. aqua G.E. fridge. Cheap. 385-2188.

RENT OR BUY TYPEWRITERS from Capital City office machines Ltd., 760 Broughton St. 383-5700.

BRITISH INDIA RUG, ROSE beige, approximately 12' x 22', $150. 386-9163 after 4:30.

6' CRAFTSMAN BENCH SAW, 2 extensions, stand and motor, $100. 477-3401.

CUSTOM BUILT MAHOGANY fireside bookshelves; small pool table. 385-0314.

BABE'S PURE HONEY AT YOUR grocer's or at 1698 Lansdowne. Delicious on hot or cold cereal!

WANT ALUMINUM WINDOWS? We change any old window to new aluminum. 386-3022 B.C. Aluminum

RASPBERRY CANES, $1 PER dozen. Loaded. Windows. Phone evenings, 478-6367.

HALL RUNNERS, 24" AND 21" both 27" wide. 383-2724.

82 MISCELLANEOUS FOR SALE

WE'VE MOVED
To Our New Location
at
733 JOHNSON ST.

SALE CONTINUES
Dryers, heavy duty $149.95
Automatic washers, heavy duty, 16 lb., with trade $259.95
30" Automatic Ranges $199.95

EASY TERMS

ROYAL APPLIANCES
388-9021

HUMBERS
OF BASTION SQUARE

purchased the entire stock of a famous makers 100 per cent wool twist carpet—some slightly damaged—some perfect—to be sold at or below makers cost. Bring your measurements to HUMBERS of BASTION SQUARE.

385-1456

FIBREGLAS
Resin ..... Gal. $6.95
6-oz. x 38" Cloth—
Lin. yard $1.35

Store Hours 8 a.m. to 5 p.m., Monday to Friday
Closed All Day Saturday

PELAGIC PACIFIC LTD.
4 Huron Street 386-1811

KEYNOTE

We are proud to supplement the skill of your Physician by compounding your prescriptions with professional care and fine pharmaceuticals.

Call 334-1195
McGILL & ORME
649 Fort

30 INCH MOFFAT RANGE, 1 year old, completely automatic, $175; 18 inch rangette, 2 elements, stainless steel top, $55; 11 cubic ft. refrigerator, very good condition, $50; 5-piece wooden table and chair set, $40; striped canvas window awnings, various sizes; assorted baby items including new hand knit sweater sets; Jolly Jumper; and commode chair. 477-6771.

LATEX PAINT
Interior-Exterior C.I.L. manufactured $4.47 per gallon.

J. J. ROSS & SONS LTD.
749 Pandora 383-3613

CANADA CHOICE
RED BRAND
HIND QUARTERS
69c lb.
Cut — Wrapped — Frozen
GRAHAM'S
OAK BAY LOCKERS
2014 Oak Bay Ave. 386-3208

G.E. WASHER AND DRYER, 2 yrs. old; Findlay 30" automatic stove, 3 yrs.; Wesinghouse fridge, 9 years old. Excellent appearance and working order. Must sell before 20th November. Phone Mr. Bell, 386-2458. Continental Home Supply, 851 Johnson.

RUGS LOOK "NEW." IT'S SO easy with RUG-MATE stain removing rug shampoo. Rent electric shampooer for $1.00. Clark and Pattison, 760 Princess St. See our ad under Painters for other supplies.

HELP, WE'RE OVERLOADED! Treadies $19.95; Portable Electrics from $29 up including several open arm Elna and Bernina Portables; Consols. Guaranteed and Terms. Sawyer Sewing Machines Ltd., 811 Fort St., 388-6228.

WAREHOUSE CLEARANCE
Vacuum cleaners and sewing machines, regular $49 to clear at $26. Waterless cookware sets, regular $39 to clear at $17. 383-1780 for free home demonstrations.

POTTERS WHEEL; ROCK polisher; clay; glazes; potters art books; kiln; art supplies; copper enamels; overglazes; paintings; potters workshop for rent. 385-8113 9-4 Gilmar Pottery, 1700 Kings.

YASHICA 8 MOVIE CAMERA. 30-30 Savage including belt, shells and cleaning kit. Leatherette couch. Brown muskrat back jacket, size 14. Assorted Barbie dolls with all accessories. 479-4351.

WATERPROOF TARPAULINS
From $4.90 for 5'x7' and up

VICTORIA TENT & AWNING LTD
831 Fisgard St. 382-5215

NEW AND USED WASHERS AND dryers. Island Washer Sales and Service, 675 Chatham. 382-6413.

BRAY REFRIGERATION LTD.
8-ft. and 12-ft. Self-Service Freezers
8-ft. and 12-ft. Dairy—Produce
Meat Slicer, Meat Saw, Scales
1803 Cook Street 384-7425

ARTISTS! BUY FACTORY
Direct — Save an additional 10 per cent. One week only.
DICKER-MARTENS PAINT Co. Ltd
1302 Wharf (foot of Yates), 383-5656

BEAUTIFUL NEW PORTABLE typewriters. Various makes and models, from $59.50.
CITY OFFICE EQUIPMENT
826 Yates St. 386-8396

RECONDITIONED TRADE-IN fur coats and shorties
FROM $10 and up at
FOSTER FURS
762 Yates St. Phone 383-2514

STANDARD COMBINATION DOOR and hinges, dog cage, cast iron pot, coal and wood annex stove, telephone table and seat, lady's white figure skates, size 7. 656-3903.

COMMERCIAL VACUUM cleaner, working order, as is, $50. Commercial floor polisher, $75. 10 kw. diesel power plant, $600. Hunt's Electrical Company. 382-7741.

POOL TABLE, SLATE BED, 4X8. Barber chairs — 2, cheap. Accordion, 120 bass, offers. 12 am — 11 p.m. 478-3626.

6-YEAR-OLD CRIB WITH POSture board and mattress, Hoover floor polisher, Jolly Jumper, man's overcoat, size 40. 477-5150.

KNITTING MACHINE PASSAP dual-matic. New condition. May be seen at 3007 Fifth St., Victoria.

WRINGER WASHER, INGLIS, 3 years old, good condition, $45. 386-0160.

INGLIS WRINGER WASHER, very good condition, $50 or best offer. Will deliver. 388-7416.

SUFFOLK LAWNMOWER AND A catcher, almost new, $17. 3-piece redwood picknick set, $8. 388-9708.

BOY'S BIKE; MAN'S SOCCER boots, size 9; bird cage and stand. What offers? 384-6841.

REPOSSESSED ZIG-ZAG SEWING machine. Take over payments. 383-1780, 904 Esquimalt Rd.

HADDON-HALL DESK IN GOOD condition and bronze table model tri-light, $90. 478-1997.

VAN-ISLE-VARIETY
Washers—elec. ranges and fridges. Dishes, etc., 945 Kings. 384-4336.

ONE CASEMENT WINDOW, 42½" by 62½" wide, complete with Pella Rollscreen, $25. 479-1138.

ONE BABY BUGGY, 1 YEAR crib and mattress, cuddle seat and baby bath. 383-4965.

TV, $25, GOOD; CRIB, $5; SMALL safe, $20; oil heater, $15; gas heater, $25. 652-2624.

COFFEE SHOP AND DINING room tables, counter, stools. Crest Motel.

VIKING WRINGER WASHER, late model, timer and pump. $120. 382-6464.

ADMIRAL 15" FREEZER, USED 2 months, $160. 478-6610.

BRAND NEW, NEVER USED portable zig zag, $125. 382-3957.

REFRIGERATOR, WASHING MAchine, furniture. 384-5369.

ELECTRIC TRAIN
383-6774.

BABY CRIB, GOOD CONDITION
383-6542

8 CU. FT. FRIGIDAIRE FRIDGE, $37. 384-7813. All Temp.

STONE CROCKS. SEVERAL SIZES. 384-7589.

82 MISCELLANEOUS FOR SALE

A A A A A A A A A

STANDARD'S
BARGAIN ANNEX

USED FURNITURE
SPECIALS!

42 in. Walnut Single Dresser 49.50
2-Pce. Beige Chesterfield Suite, Swedish Modern 129.00
Gold Armless Lounge 39.50
Rose Chesterfield Only 34.50

—FREE DELIVERY—
—EASY TERMS—

USED APPLIANCES, TOO!

Spartan Mahogany Record Player Console 139.00
Norge Wringer Washer with Pump 39.00
Electrohome 23 in. walnut TV console 89.00
RCA Victor Transistor Portable Stereo Player 119.00

STANDARD FURNITURE
BARGAIN ANNEX
843 Pandora (Opp. B.C. Hydro)

A A A A A A A A A

HARVEY'S MEAT
SPECIALS

HARVEY'S Sweet Pickled Tongues, mild cure ..... 49c lb.
HARVEY'S Lean Corned Beef 89c lb.
HARVEY'S Minced Beef ..... 59c lb.
Grade "A" Turkeys ..... 49c lb.

FREEZER SPECIALS
Sides of Pork ..... 49c lb.
Standard Sides of Beef ..... 61c lb.

HARVEY'S
Fine Meats Ltd.
2709 Quadra St. 383-2031

CLOSED WEDNESDAYS
Free Parking at the Door

SAFE-S

New and reconditioned, bought and sold. Expert repairs, combination changing and opening.

Price's Safe and Key Shop
347 Fort St. 384-6221

(A safe place to buy)

WHAT OFFERS FOR DOUBLE stainless steel sink, 60"x26"x16", shutout valves, battered but useable; 3-deck Quest gas oven, antique but still in use; Moffat domestic gas stove; Lo-Boy showcase, cobber and unit, needs refinishing; hole-in-one do-nut machine with mix, $75; Good space oil heater with fan, drum and stand, $75; balance scale and weights, $35. 477-1132 or 479-6012.

YOU ASKED FOR IT! NOW WE have it! Sturdy 4" plastic gutters and downspouts. These do a job no smaller guiter can match. No rusting, chipping, blistering or peeling. Smooth surfaces retard dirt build-up, and are so easily cleaned. And you'll be surprised at the low cost! Industrial Plastics Ltd., 2105 Douglas St., 386-1477.

USED REFRIGERATORS
from $39.95 and up
Used wringer washers
from $19.95 and up.
Used stoves
24" and 30" ovens
from $29.95 and up.
All guaranteed.
Color-Vu Television Ltd.
1520 Fairfield 386-6311

RACQUET CLUB
MEMBERSHIP

$500 or best cash offer.
385-8512 between 11 and 5.

ENJOY YOUR TASTE
While You Can
Buy Your Bread
At L and M

YOU'LL LIKE IT! L AND M Bakery Farmer's Market, 1610 Old Island Highway, open every Sunday for your convenience. 478-5012.

— LET'S GO FISHING!
Sets ready to go. Salmon trolling $15.95 up; fly fishing set $17.95-$24.95; spinning $9.95 up; childrens sets $3.49. Expert or novice. A full line of tackle and professional advice.
ROBINSON'S 385-3429

FOLEY SAW SHARPENING equipment; Webster paint sprayer; sump pump; wringer washer; bronze gear pump; Seagull outboard; 30-30 and .22 calibre rifles; new trailer light kit and station wagon splash guard. 477-3591.

THE BRITISH UPHOLSTERY Shop. Personal calls with upholstery fabrics and slip covers without obligation. Also available: 2-piece French Provincial, $225; wing chairs, $185; needle point stools. 1403 Broad St., 385-2222.

APPLES
Better apples and better prices at Saanich Orchards off Stelly's Rd. Spartons, $2.50 per bushel box; windfalls and a little more for our top grade. 652-2009.

HOUSEHOLD REPAIRS — FOR almost every article in the home — glass, wood, metal or plastic — made easy with our extensive line of cements, glues and fillers. Industrial Plastics Ltd., 2105 Douglas St.

GOLD CENTENNIAL SET, $100; Oak fern stand, $25; 2-tier oak bookcase with glass front, $25; old clock, $12; old wooden candlesticks, $12; 12-volt car radio, $18. 384-4972.

NEW McCLARY EASY MK II Dryers. Manufacturers will not allow us to publish this low price. Island Furniture Mart, Sidney. 656-3724.

ATTIC CURIOS, 2516 GOVERNment St., next to Kings Garage, many interesting items, sale, reduced prices. 383-2090.

RECONDITIONED TYPEWRITERS. Full warranty, reasonably priced. Turner Business Machines. 384-0145. 1014 Yates.

MR. AND MRS. CHEST. 2 MATCHing chests plus unique 12-foot matching headboard, quality armchair, rocker, occassional chairs, upholstered bench, etc. 385-7868.

GRANDMA SAYS FILL YOUR freezer with fresh handmolded brick oven baked bread. 25 loaves, $3. Victoria West Bakery, 418 Craigflower Rd., 385-9584.

6" BEAVER JOINTER, MOTOR, large oil heater. Light maple dining room table, 6 chairs. Army boots, shoes 9½ B, new. 652-2021.

KITCHEN SUITE, DOUBLE BED, chesterfield and chair, stove and wringer washer. Can be seen at 1080 Dunford Road.

"MEAT" AT McCOLLS
Yes, we do service home freezers. But only with Red Brand Quality
208 Menzies 382-1611

BUTTONS "N" BOWS
Plain and printed corduroy, velveteens, brocades and bonded wool. 2875 Foul Bay Rd. 383-4261

LARGE DOG HOUSE. $10; wagon, $3.50; girl's C.C.M. bike, $30; lady's white tube skates, size 6. 658-3677.

FIRBANK FARM
Royal Oak Ave.
Boiling fowls, 10 for $5.90.
Fresh garden produce.

3 BRUSH FLOOR POLISHER; 1 pair girl's skates, size 4½; dresses and skirts, size 8-12; child's scooter. 388-4569.

USED LUMBER, 8 PIECES, 4X8 in 13-16 ft. long, $2 a piece. 1 lead door, 2'10"x7'. 388-5709.

TV, $25; SMALL SAFE, CRIB, power mower, 2 wheel garden tractor. 652-3

100 CARS FOR SALE

PETER POLLEN
FORD SALES
LTD.

OPERATION
1200
means new Premium
trades for you.

NOW
is the time to purchase
your quality used car at
PETER POLLEN FORD

1967 PONTIAC Laurentian 4-door sedan. V-8, automatic, power steering, power brakes, radio. A local 1-owner beauty.
"1200" PRICE ...$2595

1967 ACADIAN Invader 4-door sedan, 6, automatic, exceptionally low mileage, 1 owner. In showroom condition.
"1200" PRICE ...$2395

1967 COMET Caliente sedan, V-8, automatic, power steering. The most luxurious of all compacts.
"1200" PRICE ...$2595

1966 CHEVROLET Biscayne 2-door sedan. 6-cylinder, standard transmission, radio. Ideal family transportation.
"1200" PRICE ...$1795

1966 MERCURY Montclair sedan. V-8, automatic, power steering, power brakes, radio, electric rear window. The ultimate in luxury pleasure. Finished in a striking 2-tone.
"1200" PRICE ...$2695

1966 VALIANT V-211 de luxe 2-door sedan. Slant 6 motor, standard transmission. Ideal car for the young growing family.
"1200" PRICE ...$1695

1966 PONTIAC 4-door station wagon. V-8, standard transmission. An exceptional value at this price.
"1200" PRICE ...$1995

ALL THESE CARS FEATURE

—2-year guaranteed warranty.

—Low interest Ford financing available.

—Complete winterizing.

—Peter Pollen Ford's Seal of Quality.

—and, of course, guaranteed to pass the Gov't Safety Inspection Test.

1966 FORD Fairlane 4-door sedan. V-8, automatic. This popular middle size car has been maintained to Ford factory specification.
"1200" PRICE ...$1895

1966 COMET 4-door station wagon, 6 cylinder, automatic, a most popular economy wagon.
"1200" PRICE ...$2395

1965 VAUXHALL Velox 4-door sedan. This beautiful car is finished in autumn beige and is like new in every respect.
"1200" PRICE ...$1395

1964 RAMBLER 770 sedan. V-8, automatic, radio, this beautifully finished 2-tone car is a pleasure to drive.
"1200" PRICE ...$1295

1964 METEOR 2-door hardtop, V-8, automatic, power steering, power brakes. A well maintained unit. Finished in an attractive two tone.
"1200" PRICE ...$1695

1960 AUSTIN sedan. This popular import has thousands of miles of carefree driving left.
"1200" PRICE $395

PETER POLLEN
FORD

1060 Yates 384-1144

Open Until 9 p.m.

100 CARS FOR SALE

MMM MMM
MMMM MMMM
MMMMM MMMMM
MMMMMMMMMMM
MMMMMMMMMMM
MMMMMMMMMMM
MMM MMM MMM
MMM M MMM
MMM MMM
MMM MMM
MMM MMM

BIG BUYS AT
MORRISON'S
ON DOUGLAS

1968 OLDSMOBILE Delta 88 4-door Hardtop. Fully power equipped
1968 CAMARO Super Sport 350. Fully power equipped. $3995
1968 EPIC De Luxe 1795
1968 BUICK Skylark Convertible. Fully power equipped. $3595
1967 CHEVROLET Impala 4-Door Hardtop. Fully power equipped, radio. $3195
1967 CADILLAC Sedan DeVille. Fully power equipped. $6695
1967 CAMARO Rally Sport Super Sport 350. 4-speed positraction. $2995
1966 CHEVY II Station Wagon. 6-cylinder. $2195
1966 FALCON Sedan. 6-cylinder, automatic transmission, radio. $2035
1966 CHEVELLE Sedan. 6-cylinder. $1995
1966 CHEVROLET Biscayne Sedan. 6-cylinder. $1995
1966 PONTIAC Parisienne Super Sport. Fully power equipped. $2895
1966 DODGE Coronet Station Wagon. 6-cylinder. $2195
1966 PLYMOUTH Satellite. V-8, automatic transmission, radio. ...$2495
1965 EPIC $1195
1965 OLDSMOBILE 98 4-Dr. Hardtop. Fully power equipped. $3195
1965 CHEVROLET Bel Air Station Wagon. V-8, automatic transmission, radio. $2495
1965 CHRYSLER New Yorker 2-Dr. Hardtop. Fully power equipped. $2595
1965 BUICK Special 2-Door. V-8, automatic transmission, radio. $2295
1965 CORVAIR 500 2-Door Hardtop. Automatic transmission. $1695
1965 CHEVROLET Biscayne sedan, V-8, automatic transmission, radio. $2195
1965 BEAUMONT Super Sport. V-8, 3-speed, radio. $2295
1964 GMC Panel $1495
1965 CONSUL Cortina $1195
1964 BEAUMONT 2-Door Hardtop. Automatic transmission, radio. $1895
1964 OLDSMOBILE F85 Sedan, V-8 automatic transmission. $1995
1963 FORD Galaxie Sedan. 6-cylinder, radio. $1095
1963 FORD Galaxie 500 XL Convertible. $1895
1963 PONTIAC Laurentian Sedan. Automatic transmission. $1395
1963 METEOR Station Wagon. 6-cylinder, radio. $1195
1963 CORVAIR Monza. 3-speed, radio. $1195
1962 FORD Galaxie Sedan. 6-cylinder, automatic transmission $1095
1962 CHEVROLET Bel Air Station Wagon. 6-cylinder, radio. $1295

MORRISON
CHEVROLET
OLDSMOBILE
LTD.

3050 DOUGLAS
(Opposite Mayfair)

Phone
385-5777

1968—RAMBLER American, 6 automatic. Weekend special, $2,250. Balance of new car warranty.
QUADRA MOTORS, 386-8438

1957—CONSUL 4-door, 4 cylinder. Very good condition throughout. Radio. Recently Gov't tested. $350.00. Marlene 385-4778.

1964—AUSTIN Cambridge sedan, 36,000 miles. One owner. $975.
382-3722

ECONOMY PLUS
63 Chev. 6 standard, 4-door, lovely condition, only $895. 652-2776.

1959 CHEV. STATION WAGON, used daily, but needs work, $195. 656-1573.

'52 BUICK SUPER SEDAN. RUNS—not licenced. $30. 477-3210.

'63 BUICK SKYLARK, V-8, 2-DOOR hdtp, $1,595 or offer. 479-4540.

1954 AUSTIN. OFFERS. PHONE after 5, 479-2700.

'59 VOLKSWAGEN. $450 OR BEST offer. 382-5906 after 5.

100 CARS FOR SALE

SUBURBAN
N
O
R
T
H
ON
DOUGLAS
"VICTORIA 1969"

29
TO GO
1968 NEW AND
DEMONSTRATOR
ALL MODELS
PRICED TO SELL

PREMIUM USED
1968 PONTIAC Parisienne 2-door hardtop $3495
1968 FALCON Futura sports coupe $2995
1968 MONTEGO MX 2-door hardtop $3695
1968 DODGE 500 2-door hardtop $3495
1968 COUGAR XR 7. Sun roof $4295
1968 FALCON sedan .. $2695
1968 MONZA 2-door hardtop $2995
1967 ACADIAN wagon $2695
1967 GALAXIE 500 sedan $2495
1967 MUSTANG convertible $2895
1967 CAMARO 327 V-8 $3295
1967 MG Sports. Radio $2695
1966 OLDSMOBILE 98 4-door hardtop $3395
1966 BUICK Le Sabre 4-door hardtop $2995
1966 METEOR S-33 sports coupe. 4-speed .. $2995
1965 LINCOLN. Factory air conditioning $4995
1965 RAMBLER 990 convertible $2095
1965 MERCURY Montclair 2-door hardtop .. $1995
1965 MONACO 2-door hardtop. 4-speed $2695
1965 PONTIAC Parisienne 4-door hardtop $1995
1965 DATSUN wagon. Radio $1695
1965 SUNBEAM convertible $1295
1964 COMET 404 sedan $1295
1964 RAMBLER convertible $1395
1964 GALAXIE XL 2-door hardtop $1795
1964 FALCON sedan. 4-speed $1495
1964 COLONY Park wagon $2695
1964 FORD Custom sedan $1395
1964 ENVOY Tudor .. $1295
1964 FAIRLANE 500 2-door hardtop $1695
1963 FAIRLANE wagon $1395
1963 COMET convertible $1395
1963 CORTINA Tudor. 22,000 miles $1095
1963 FAIRLANE 500 2-door hardtop $1495

MOST OF ABOVE
FULLY EQUIPPED

TRUCKS! TRUCKS!
FROM
VICTORIA'S
1969 FORD
TRUCK CENTRE

1966 CHEVROLET van, 6 cylinder $1995
1966 FORD Ranchero. V-8, standard transmission, radio $2295
1966 DODGE ½-ton. 6 cylinder, radio, canopy $1995
1965 GMC ½-ton. 6 cylinder $1595
1965 MERCURY ¾-ton 4x4, winch V-8 .... $2995
1965 MERCURY ½-ton. V-8, 4-speed, radio $2295
1964 CHEVROLET ½-ton. 6 cylinder $1495
1963 CHEVROLET ½-ton. 6 cylinder, 4-speed $1595
1955 CHEVROLET ½-ton. 6 cylinder $295
1954 FORD Flat Deck. V-8 .... $395
1965 ALASKA Camper. Heater, stove $1695

PLUS
50
NEW ½ — ¾ — 1-ton
PICK-UPS
BRONCOS — ECONOLINES
CLUB WAGONS
RANCHEROS
GOLDLINE CAMPERS
at
SUBURBAN
"COUGAR COUNTRY"
386-6131
Douglas at Saanich Road

100 CARS FOR SALE

ENSIGN
CHRYSLER PLYMOUTH

UNDER THE
'BIG SIGN'

930 YATES

SPECIAL
FACTORY PURCHASE
20
NEAR NEW
1968 CHRYSLER
NEWPORT FORDOOR
HARDTOPS

EVERY CAR EQUIPPED WITH
—Air conditioning
—383 V-8 motors
—Automatic transmission
—Power steering and brakes
—Custom radio, rear seat speaker
—Whitewalls, wheel covers
—5 yr. 50,000 mile warranty

NEW CAR PRICE $5400
UNBEATABLE
PRICE $4195

68 CHRYSLER Newport 2-door hardtop. 383 V-8 motor, automatic, power steering and brakes, radio.
UNBEATABLE
PRICE $3995

67 METEOR Montcalm 4-door hardtop. V-8, automatic, power steering, vinyl roof, radio.
UNBEATABLE
PRICE $3095

66 FORD Fairlane 500 sedan. V-8, automatic, custom radio.
UNBEATABLE
PRICE $2395

65 PONTIAC Parisienne 2-door hardtop. V-8, automatic, power steering.
UNBEATABLE
PRICE $2195

64 PLYMOUTH Belvedere sedan. V-8, automatic, power steering, radio.
UNBEATABLE
PRICE $1295

62 PONTIAC 2-door, 6 cylinder, automatic.
UNBEATABLE
PRICE $1195

65 DATSUN sedan.
UNBEATABLE
PRICE $1295

ENSIGN
CHRYSLER PLYMOUTH

UNDER THE
'BIG SIGN'

930 YATES STREET

386-2411

'Open Weekdays till 9

100 CARS FOR SALE

ENSIGN
CHRYSLER PLYMOUTH

UNDER THE
'BIG SIGN'

930 YATES

SPECIAL
FACTORY PURCHASE
20
NEAR NEW
1968 CHRYSLER
NEWPORT FORDOOR
HARDTOPS

EVERY CAR EQUIPPED WITH
—Air conditioning
—383 V-8 motors
—Automatic transmission
—Power steering and brakes
—Custom radio, rear seat speaker
—Whitewalls, wheel covers
—5 yr. 50,000 mile warranty

NEW CAR PRICE $5400
UNBEATABLE
PRICE $4195

68 PLYMOUTH Sport Fury 2-door hardtop. V-8 motor, automatic, power steering, radio. Bucket seats. 9,000 miles.
UNBEATABLE
PRICE $3595

67 PLYMOUTH Fury III 2-door hardtop. V-8 motor, automatic transmission, power steering, custom radio, vinyl roof.
UNBEATABLE
PRICE $2995

65 CHRYSLER Windsor 2-door hardtop. V-8, automatic, power steering and brakes. Custom radio.
UNBEATABLE
PRICE $2295

65 BARRACUDA Fastback coupe. V-8, automatic, bucket seats.
UNBEATABLE
PRICE $2195

63 DODGE sedan. Custom radio.
UNBEATABLE
PRICE $795

62 RAMBLER Classic 4-door sedan.
UNBEATABLE
PRICE $995

64 AUSTIN Westminster sedan. 6 cylinder, automatic, radio.
UNBEATABLE
PRICE $1395

ENSIGN
CHRYSLER PLYMOUTH

UNDER THE
'BIG SIGN'

930 YATES STREET

386-2411

Open Weekdays till 9

100 CARS FOR SALE

HORWOOD BROS.

67 FORD Fairlane G.T.A., 390 V-8, automatic, wide oval, disc brakes. Was $3395. Now $2995
66 CHEV. 4-door sedan, V-8, automatic $1795
65 TRIUMPH Herald ...$795
64 COMET 4-door sedan, 6-cylinder, 1 owner, excellent condition $1595
63 HILLMAN Super Minx, only 34,000 1-owner miles. Like new $1095
62 MORRIS Mini Station wagon, low mileage, excellent condition $725
60 AUSTIN A-99, 6 cylinder, overdrive. Immaculate $1095
60 MERCEDES BENZ 180 sedan, quality car for only $995
62 ZEPHYR. Radio. Very clean $795
61 VOLVO. Only $495
59 RENAULT, small economical transportation $195

Austin — MG
Rolls Royce — Citroen
810 Johnson 385-1451

SAUNDERS & HITCHMAN
SPECIAL CLEARANCE
ON
USED CARS

1965 VOLKSWAGEN This week's Special ...$1195
1962 PONTIAC 4-door sedan, radio, 6 standard ..$795
1962 VOLKSWAGEN Van. Fixed up as camper $695
1959 CHEV 6-cylinder, standard, good trans. ...$495
1967 ACADIAN Invader Station Wagon, V-8, automatic, one owner, 24,000 miles $2695
1964 BUICK Wildcat, automatic, power steering, power brakes, radio, top condition $2295
1961 CORVAIR Sedan, automatic, radio, one owner, very good condition $795

SAUNDERS & HITCHMAN
Sales and Service Limited
2040 Cadboro Bay Road
383-7111
Victoria, B.C.

ARGYLE & STORRS
HAVE RECEIVED
MORE
MAZDAS
AT
2929 DOUGLAS ST.

62 PONTIAC Laurentian station wagon, V-8, automatic, excellent condition. ONLY $1345
64 VOLKS Station wagon, low milage and unmarked. ONLY $1595
64 OLDSMOBILE convertible, completely powered. One owner $2495
61 AUSTIN Westminster Sedan $195
59 SUNBEAM convertible, new top, radio. Exceptional $545
59 CHEV. Impala convertible, 348 cu. V-8, 3 carbs, floor shift. ONLY $895
58 CHEV. sedan, 6 standard $395

383-5651

'64 MERCURY PARKLANE 4-door sedan. 50,000 miles. Power steering and brakes, 390, V-8, open to reasonable offers.
MARSHALL MURRAY
NATIONAL MOTORS
801 Yates 384-8174

'60 CHEV 6 STANDARD. REAL good transportation, $450 or best offer. Will take small trade. 386-8285.

'61 STUDEBAKER SW. IN VERY good condition, radio and roof rack. Only $325. To see, 3937 Blenkinsop or phone 477-5207.

VINTAGE
1928 Dodge Bros. Coupe. Very rare. Only one of its kind known in B.C. $500. 385-8803.

1958 AUSTIN A55, NEW RINGS, bearings and rear tires. Will sell or trade up for later model small car. Value $350. 383-8811.

1954 PONTIAC SEDAN HAS passed government inspection. Take offers. 386-3889.

1965 MUSTANG, 289, 4-BARREL, 4-speed, all extras, good condition, $2,100 or nearest offer. 386-9756.

JAGUAR SMALL SEDAN. GOVernment tested. Good condition. $550. 2864 Dean.

'64 CHEVELLE SUPER SPORT, 283, 4-spd., posi, buckets, Ph. Russ, 382-9018. Best offer.

'64 PARISIENNE CONVERT, lovely condition, V-8, Auto., PS, PB, $1,295, firm. 388-5084.

SACRIFICE
1968 road runner, de luxe model. 4-spd. $3,100. 388-7035.

'61 VOLKSWAGEN SEDAN, NEEDS new motor. Body good condition, $275. 385-8803.

'62 FORD GALAXIE, V-8, 2-DOOR sedan, best offer takes. 383-1811 after 5:30 p.m.

'55 BUICK SPECIAL. BEST OFfer takes. 385-1263.

1960 VAUXHALL VICTOR Wagon, $95. 386-7209.

'53 PONTIAC HARDTOP, FLOOR shift, $200. 1691 Earl St. 384-4910.

'58 DODGE, GOOD RUNNING condition. 383-0577.

'59 PONTIAC, $150. 479-1228.

1960 VAUXHALL VICTOR. NEW rings, etc. City tested. 385-3544.

1957 FORD HARDTOP, V-8. 388-5249.

'62 TRIUMPH HERALD, $300. Phone 479-1402.

100 CARS FOR SALE

NATIONAL
CHRYSLER - DODGE

"THE DODGE BOYS
ARE
TURNING UP
THE FEVER"

NO REASONABLE
OFFER REFUSED

ALL CARS
WINTERIZED

1966 PLYMOUTH Satellite convertible. V-8, automatic, power brakes, radio, console shift, bucket seats. 1 owner. ASKING $2795
Your Reasonable Offer?

1966 PONTIAC 4-Dr. Sedan. V-8, automatic trans., power steering, radio. ASKING $2295
Your Reasonable Offer?

1965 PONTIAC Laurentian 4-door sedan. V-8, automatic, power steering, power brakes, radio, 2-tone. ASKING $1895
Your Reasonable Offer?

1965 CORVAIR Monza 2-Dr. Hardtop. 110 h.p., automatic transmission, custom radio. Only 32,000 case-history miles. ASKING $1795
Your Reasonable Offer?

1964 FORD Custom 4-Door Sedan. V-8, automatic, power steering, radio. ASKING $1495
Your Reasonable Offer?

1964 PONTIAC 4-door sedan, 6 cylinder, automatic trans., radio, 2 tone. ASKING $1495
Your Reasonable Offer?

1964 VALIANT Custom 200 sedan. 3-speed, automatic transmission. ASKING $1595
Your Reasonable Offer?

NATIONAL
BUYER BENEFITS

—Written warranty with every car.

—All cars clearly price tagged.

—Exchange privileges.

—100 per cent on-the-spot financing.

—Take it to your favorite mechanic.

—Bonded sales personnel.

1964 STUDEBAKER 2-door sports sedan. V-8, automatic, vinyl interior, individual reclining seats. 1 owner, only 36,000 miles. ASKING $1095
Your Reasonable Offer?

1962 SUNBEAM Alpine convertible, very nice. ASKING $1295
Your Reasonable Offer?

1962 VOLKSWAGEN Window Van fully insulated camper. A self-contained unit. ASKING $1195
Your Reasonable Offer?

1962 VALIANT 4-door sedan. Slant 6. Real nice. ASKING $995
Your Reasonable Offer?

1960 DODGE 6-cylinder, automatic. Good family car. ASKING $495
Your Reasonable Offer?

1964 CORVAIR Monza coupe, 6 cylinder, automatic trans., custom radio, bucket seats. ASKING $1195
Your Reasonable Offer?

1960 VOLKSWAGEN 2-door sedan. ASKING $795
Your Reasonable Offer?

1956 VOLKSWAGEN 2-door sedan. ASKING $495
Your Reasonable Offer?

—NATIONAL—
CHRYSLER-DODGE
819 YATES STREET
384-8174

Wide Open Every Week-Day Night Till 9 p.m.

1963 SUNBEAM ALPINE IN EXcellent condition. Only 37,000 miles. One owner, Never raced. $995. 477-3095.

1938 PONTIAC, 2-DOOR HARD top, new paint, fully reconditioned, good rubber, $250 firm. 386-9885.

1967 FIAT SPIDER CONVERTIBLE in excellent condition. Best offer. Must be sold. 658-5715.

1967 VOLKSWAGEN DE LUXE model, with radio, $1,495. 3342 Henderson Rd. 386-0962.

1951 VAUXHALL, 6, NEW MOTOR, transmission, clutch, brakes, tires, etc., $200. 385-5635.

'59 OLDS. 4-DR. H.T. GOOD condition. Consider trade, or cash offers. 383-4555.

1951 CHEV, GOVERNMENT INspected, $150 or best offer. 385-1254.

'56 CHEV., V-8, AUTOMATIC, good shape. 385-8888.

'57 FORD, 2-DR. SDN. METALLIC blue. V-8 stan. 385-3472

1954 MORRIS MINOR, OVERhead, $175. 477-3484.

100 CARS FOR SALE

VIC VAN MOTORS LTD.
All Cars Gov't Tested

1965 PONTIAC Laurentian 4-door sedan. Full power, radio, automatic. Showroom condition ...$1895
1965 PONTIAC Laurentian 4-door sedan. 6 cylinder, standard shift. One owner. Excellent $1495
1965 GALAXIE 500 2-door hardtop. Automatic, 352 cu. in. V-8, power steering, power brakes. Lovely powder blue, black vinyl top. Most popular model ...$1895
1963 PONTIAC station wagon. 6 cylinder, standard shift. Very well kept $1295
1963 PONTIAC Laurentian 4-door sedan. Automatic, V-8, power steering, power brakes, radio. Excellent condition $1295
1964 PONTIAC Laurentian station wagon. Automatic, V-8, radio. First class $1495
1964 DODGE Polara station wagon. Automatic, V-8, radio. Very clean $1395
1962 MERCURY Monterey convertible. Like new $1395
1960 PONTIAC Laurentian 6 cylinder. Automatic, power steering, radio. Nicest in town $795

3995 Quadra 479-1321
at McKenzie 382-3722

LOWER PRICED TRADES
1960 RAMBLER Station Wagon $195
1956 DODGE Custom Royal $105
1954 AUSTIN A-40 ....$105
1958 METEOR, V-8, Radio $305
1958 CHEV. Pickup $305
1960 HILLMAN Wagon $305
1960 FAIT Multiplas $305
1956 METEOR, Clean $405
1957 METEOR, Radio, Automatic $405
1955 LAND ROVER, 4-wheel drive $795

We need the room, as we are starting construction on our new building. Come in, look around, and make us an offer. Many late model cars at substantial price reductions.

BRIAN HOLLEY MOTORS LTD.
3319 Douglas St. 384-3221
Beside the A & W Drive-in

'57 FORD, 312, NEW PAINT AND transmission. $350. 478-3983.

HUNTERS
CONTRACTORS !

International ¾-ton walk-in van. New 8 ply tires, 4-speed transmission, A-1 ....$595

1965 ECONOLINE de luxe 6 cylinder, automatic transmission, immaculate $1695

SMALL CARS
1960 VAUXHALL Velox $350
1959 ZEPHYR $350
1958 CONSUL city tested $350

ALL Perfect !
Sedans — Convertibles — Wagons
1962 CHEVROLET Bel Air, 6 automatic $895
1959 PONTIAC 4-door $150
1959 CHEVROLET convertible ..$395
1957 DODGE V-8, automatic, wagon $250
1956 CHRYSLER V-8, automatic, power steering, power brakes $95

MANY MORE TO CHOOSE FROM
INSTANT FINANCING AT
$35 DOWN

TRADES O.K.

TYEE MOTORS
OF VICTORIA
"2nd car specialist"

950 Yates 386-8034

1969 DATSUN SEDAN

"The more-for-your-money car." If somebody ever tells you he drives an economy import with 96-h.p. engine that goes 100 m.p.h., has a safer, impact absorbing body, the safest suspension money can buy, a wrap-around air-flow system that keeps windows clear, that it looks great, handles like a dream and that he bought it from us for only $2,025, believe him. The new DATSUN sedan, the "more-for-your-money car," from $1895 at

DAVID MOTORS LTD.
1101 Yates St. 386-6168

1967 BEAUMONT DE LUXE, mags, new tires, brakes, 23 coats Black Lacquer, 396 cu. in., 4-speed. 1949 Anglia panel, dics brakes, 332 cu. in. Chev, slicks and many extras. Chev. 327 cu. in., approx. 425-plus h.p. Must all be seen to realize value. Offers. 477-6638.

FULL PRICE $2,995
67 Firebird, 400 cu. in., 325 h.p., 4 speed, posi., tach., gauges, hooker headers. H.D. suspension. Balance of 5 yr. or 50,000 mi. warranty. Immaculate. 477-1585.

'67 RAMBLER REBEL V-8 STAtion wagon. Less than 6,000 miles. I bought a new Mazda and wish to sell my Rambler. New price was $4,200, make an offer. Phone 382-7918

1966 PONTIAC SUPER SPORT; '65 Pontiac 2-door hardtop; '65 Plymouth, V-8, 2-door; '65 Galaxie 2-door hardtop. Les Blow, British Motors Ltd. 2940 Douglas. 384-7843.

'64 PONTIAC PARISIENNE CUSTom sport coupe. Lady's car since new. Low mileage. Exceptionally clean. Might accept older trade. 478-3320.

HAVE USE OF CO. CAR, MUST sell either '65 Chrysler New Yorker or '65 Rambler Classic 770. Both in excellent condition. $3,000 and $2,000 firm. 384-9906.

1963 VOLKSWAGEN 1500. EXCEPtional condition. Very low mileage. Only one driver. $1250. Also new fibreglass tent camper trailer, $650. 479-2120.

1960 FALCON, 6 CYLINDER, Automatic, and 1959 Vauxhall Victor. Must sacrifice as leaving city. Best offers accepted this week. 386-7320.

'52 CHEV 2 DOOR. '51 FORD 2 door. Reasonable. 479-4354.

1954 HILLMAN CALIFORNIAN, AS is, $40. 382-7275.

VERY CLEAN '63 VOLKSWAGEN, excellent condition, $799. 388-4843.

MUST SELL 1961 CHEV, TOP running condition. $285. 383-7135.

'61 CONSUL SEDAN, GOOD CONdition. 477-1694.

'67 FORD CUSTOM 500, $1850. Take older car and cash. 384-8864.

1967 FORD RANCHERO 500 XL. $2695. 478-4515.

1947 MERCURY COUPE. OFFERS. 478-4616 after 6.

'59 PONTIAC CONVERTIBLE, V-8, radio, $385. 479-5766.

100 CARS FOR SALE

IT'S TRADING TIME
FOR '69
AT
EMPRESS
PONTIAC
BUICK
LTD.

1968 SKYLARK Sport Coupe, white, $4195.
Buy Now $3888
1968 LE SABRE sedan, brown, $4195.
Buy Now $3888
1968 PARISIENNE 2-door hardtop, V-8, choice of color, $3695.
Buy Now $3188
1968 PARISIENNE 4-door hardtop, V-8. Choice of color, $3695.
Buy Now $3188
1968 PARISIENNE 2-door hardtop, V-8. Choice of color, $3895.
Buy Now $3388
1968 PARISIENNE 4-door hardtop, V-8. Choice of color, $3895.
Buy Now $3388
1968 BEAUMONT sedan V-8, choice of color, $3695.
Buy Now $3388
1968 ACADIAN sedan 6, choice of color, $3289.
Buy Now $2788
1967 CADILLAC Sedan de Ville. Complete Cadillac appointments and air conditioning. Balance of new car warranty. Was $6,888.
Buy Now $6488
1967 METEOR Convertible, V-8, automatic, console shift, bucket seats, radio, power steering, power brakes, power windows, color white. New price near $6,000, now half price at
Buy Now $2988
1967 PONTIAC Laurentian sedan, V-8, automatic, radio, color blue. Was $2,895.
Buy Now $2688
1967 PARISIENNE Sport sedan, V-8 automatic, $2995. Buy Now .. $2788
1966 WILDCAT 4-door hardtop, green, $3795.
Buy Now $3588
1965 OLDSMOBILE 98 4-door hardtop, automatic, radio, power steering, power brakes, power windows, power seat, tilt steering, rear window defrost, electric trunk lock. Was $3295.
Buy Now $2988
1965 PARISIENNE 4-door hardtop, $2095.
Buy Now $1988
1965 HILLMAN Sedan, blue.
Buy Now $1288
1964 CADILLAC Sedan de Ville with complete appointments. Red with harmonizing leather interior. Was $3995.
Buy Now $3688
1964 LINCOLN Continental, 4-door hardtop with air conditioning, $3895.
Buy Now $3588
1964 VOLKSWAGEN 1500 sedan, red, $1395.
Buy Now $1288
1963 PONTIAC sedan, blue, $1295. Buy Now .. $1188
1963 CONSUL Sedan, red.
Buy Now $688
1962 OLDSMOBILE Hardtop sedan, automatic, radio, power steering, power brakes, Autumn gold, $1495.
Buy Now $1188
1962 BUICK Le Sabre sedan, automatic, radio, power steering, power brakes. $1495.
Buy Now $1188
1962 HUMBER Sedan, automatic, radio, air conditioning, color blue. $1695.
Buy Now $1488
1962 AUSTIN 850, blue, $895.
Buy Now $788
1961 FORD V-8 station wagon, blue, $1195.
Buy Now $988
1961 CHEVROLET Sedan, biege. $995.
Buy Now $688
1961 RILEY Sedan, blue.
Buy Now $588
1960 ELECTRA 4-door hardtop, $1395.
Buy Now $1188
1960 PONTIAC convertible, V-8, automatic, power steering, radio. Choice of blue or white, $995.
Buy Now $888
1960 ENVOY Sedan, red.
Buy Now $488

DEAL NOW—PAY LESS
AT
EMPRESS
PONTIAC BUICK
WHERE YOU GET
A GOOD DEAL AND
A GOOD DEAL MORE
382-7121

100 CARS FOR SALE

VW VW VW VW VW VW VW VW VW VW VW VW VW VW

SPEEDWAY VOLKSWAGEN

Quality reconditioned used cars

1967 CHEVY II sedan with automatic transmission, only 9,600 miles. A spotless one-owner car $2695

1966 VOLKSWAGEN camper, mechanically tops and very clean throughout. Hurry down to see this unit. $1995

1965 PONTIAC sedan, V-8, automatic, an excellent car for only $1695

1963 PONTIAC Grand Prix 2-door hardtop. Bucket seats, console, fully powered, including power windows, new red line wide oval tires, with mag wheels. An immaculate hard-to-find unit $2395

1965 VALIANT 4-door station wagon with custom radio and automatic trans. $1995

1965 RENAULT R-8 sedan with automatic transmission and very low mileage $1195

1964 VOLKSWAGEN Custom. Spotless inside and out $1095

1963 VOLKSWAGEN 6-passenger pick-up ... $1395

1963 MG Midget convertible. Real sharp $1095

1963 CHEVY II station wagon $1295

1962 MORRIS Mini $695

1962 CHEVROLET sedan with automatic transmission and custom radio. A very well maintained one-owner unit. $1095

1962 RENAULT Caravelle sports $795

1960 WOLSELEY sedan $795

We have an excellent selection of VOLKSWAGENS and other small imports starting as low as $495.

We guarantee all our used cars to pass the Motor Vehicle testing station.

Drop in to see the best selection of small cars in Victoria.

Under the sign of the revolving Volkswagen

SPEEDWAY VOLKSWAGEN

Open evenings till 9 p.m.

971 Yates 385-2415

VW VW VW VW VW VW VW VW VW VW VW VW VW VW

MADSEN MOTORS

WHOLESALE PRICES

1966 Pontiacs

Custom Sports, bucket seats, fully equipped. $2395

4-Door Hardtop—Equipped $2195
2-Door Hardtop—Equipped $2195
4-Door Laurentian—8-cylinder. $1695
2-Door Laurentian—6-cylinder. $1595

1968 PONTIACS FACTORY WARRANTY

4-Door Hardtop—Equipped $3095
2-Door Hardtop—Equipped $3095

1968 Beaumont 2-dr Hardtop V-8, automatic, power steering, radio. 6000 miles. Factory warranty. $3095

MADSEN MOTORS

Quadra at Pandora

385-7831

MERCEDES-BENZ 190 SL COUPE-ROADSTER

Gleaming silver; ivory hardtop; black soft-top; red leather; custom radio; radial tires; fully reconditioned.

$3,150

THREE POINT MOTORS

760 Johnson 386-9311

J. C. MOTORS LTD.

ALL CARS SAFETY CERTIFIED

68 MONZA convert, 4 spd. $2995
67 METEOR, V-8 aut. $2595
66 FORD wagon, V-8, auto. ...$2595
66 BEAUMONT, V-8, A.T. $2095
65 PLYMOUTH wagon, 6 cyl. .$1895
65 CHEV. 6, standard $1695
64 CHEV. 6-cyl. auto. $1195
64 FORD Convert., V-8 auto. .$1895
62 FORD V-8, aut. $595
62 OLDS, V-8 auto. $1095
61 CADDY Convert., loaded $1795
61 VALIANT Wagon, 6 auto. $795
59 VAUXHALL Victor $350

837 Yates Street 384-0921

1966 LINCOLN CONTINENTAL

STRICTLY PRIVATE

2-door hardtop, immaculate condition, air-conditioned, stereo tape player. Sorry no trades. Phone 386-2458, ask for Mr. Kenyon.

'55 CHEV 2-DOOR SEDAN, NEW 301 injection heads, cam, 11.1 pistons, transmission, stainless steel gas tank new, work done on car. Offers, after 5, 382-9870.

1967 BARRACUDA, 273 POWER pack, 3-speed automatic, console shift. $2,695. 479-4785.

IMMACULATE CONDITION. '66 Chrysler 300, mileage 20,000. 385-5118.

'61 BUICK, POWER STEERING, power brakes, good condition, $650. 383-7020.

TAKE OVER PAYMENTS ON good repossessed cars. 384-9585.

'57 CHEV., PASSED GOV'T INspection, $350. Call 384-8729.

100 CARS FOR SALE

TRADING TIME FOR '69

EMPRESS PONTIAC BUICK LTD.

DEMONSTRATOR SALE

68 PONTIAC Parisienne 4-door hardtop, V-8, automatic, radio, power steering, brakes. Grecian green. Stock No. P400. Lic. 42337. List $4484.
TRADE NOW $3488

68 PONTIAC Parisienne 2-door hardtop, V-8, automatic, radio, power steering, brakes. Fathom blue. Stock No. P462. Lic. 42344. List $4334.
TRADE NOW $3488

68 PONTIAC Parisienne 2-door hardtop, V-8, automatic, radio, power steering, brakes, ermine white. Stock No. P494. Lic. 64746. List $4577.
TRADE NOW $3688

68 PONTIAC Grande Parisienne, 4-door hardtop, V-8, automatic, radio, power steering, brakes. Fathom blue. Stock No. P463. Lic. 42348. List $4684.
TRADE NOW $3888

68 PONTIAC Parisienne convertible, V-8, automatic, radio, power steering, brakes. Ermine wnite. Stock No. P438. Lic. 42351. List $5072.
TRADE NOW $3988

68 BUICK Le Sabre 2-door hardtop, automatic, radio, power steering, brakes. Arctic white. Stock No. B72. Lic. 67644. List $4795.
TRADE NOW $3988

68 BUICK Le Sabre 2-door hardtop, automatic, radio, power steering, brakes. Cameo cream. Stock No. B93. Lic. 70002. List $4801.
TRADE NOW $3988

68 BUICK Wildcat sedan, automatic, radio, power steering, brakes. Stock No. B50. Lic. 64620. Arctic white. List $5210.
TRADE NOW $4288

"Balance of new car warranty"

TRADE NOW FOR A GOOD DEAL AND A GOOD DEAL MORE AT EMPRESS PONTIAC BUICK LTD.

ROYAL AUTO SALES WHOLESALE CARS

NOTHING DOWN — YOUR FIRST PAYMENT NEXT YEAR!

65 Nova hardtop, V-8, standard $1680
66 Parisienne 2-door hardtop, V-8, automatic $2090
68 GMC ½-ton, V-8, LW. 3,000 miles $2200
65 Volkswagen de luxe $1080
65 Volkswagen custom $980
63 Buick Le Sabre, power $1290
64 Pontiac convertible, loaded $1680
64 Alpine roadster $1020
63 Ford Fairlane V-8, auto. $840
64 Beaumont 4-door 6 .....$1120
65 Baracuda hardtop $1890
65 Nova V-8, standard hardtop $1698
63 Mercury V-8, standard $1049
62 Futura 6, automatic, buckets $940
59 Austin, overdrive $319
60 Envoy wagon $376
59 Meteor wagon $384
59 Consul wagon $384
57 Meteor hardtop, Hurst shift $316

AND MANY MORE TO CHOOSE FROM

1805 BLANSHARD NEAR THE ARENA

PHONE 386-1711

1964 ACADIAN BEAUMONT, 6-cylinder, standard transmission, 48,000 miles. Excellent condition, best offer. 386-9930, 386-0833.

1964 BEAUMONT S.D., BLUE, 2-door hardtop, radio reverb, tach., bucket seats, automatic stick shift, immaculate. $1,995. 656-4487.

1955 PONTIAC, V-8, STATION wagon, over-drive, trailer hitch, good condition, $450 or near offer. 478-4721.

1966 CORTINA-LOTUS. 22,000 miles, 135-h.p. Many modifications. 0-60 under 7 seconds. $2,400 or offers. 382-2498, 384-1027. Trade?

'54 CHEV. CONVERTIBLE, IMmaculate condition. $450 or nearest offer. 385-8804.

'63 RENAULT GORDINI. EXCELlent condition. 1 owner. $600. 478-4636.

1966 VALIANT SIGNET. WILL consider wagon trade. Phone 656-2705.

1952 AUSTIN A-40, EXCELLENT brakes, steering, tires, etc. $125. 479-1590.

'66 PONTIAC, 2-DOOR, HARDTOP, V-8, standard. Excellent condition. $2,700. 479-5723.

'68 DODGE DART, 2-DOOR sedan, standard, V-8. Must sell. 478-2422.

1955 CHEV. 2-DOOR HARDTOP, also 1954 Morris customized. 385-0198.

'65 RAMBLER CLASSIC 770, 2-DR., hardtop, V-8, auto., P.S., P.B. $2100. Will consider trade. 388-9638.

1967 CHRYSLER NEWPORT, LOW mileage, sacrifice, $3,000. Phone 384-6798 evenings.

1965 METEOR, USED AS C & C taxi, good condition, 58,000 miles, $1,800 cash. 383-1488.

'66 FORD FAIRLANE 500, A-1 condition, 289 automatic, 2-door hardtop. 385-5576.

'54 FORD, IMMACULATE. 2-DOOR hardtop, V-8 overhead, $250. 564 Obed. 385-3826.

1965 MUSTANG, V-8, 4-SPEED, radio. Excellent condition. $2,200. Phone 388-4656.

WHOLESALE. WHY PAY MORE? NOTHING DOWN. ART'S CARS, BURNSIDE AT HARRIET.

1966 BEAUMONT, V-8, AUTOmatic, 28,000 miles, like new, $1,995. 479-5587.

1963 MERCURY, EXCELLENT condition, 2-door, 2-tone, must sell, $1295 or offer. 384-7522.

1968 COUGAR XR7, $4,000 OR best offer. 642-5256.

'51 CHEVROLET; '53 PONTIAC. 385-7865.

1959 PONTIAC LAURENTIAN. $350 or best offer. 479-4779.

'66 MUSTANG. 3-SPEED, BIG 6. Immaculate condition. 477-3254.

1965 DODGE 383, 2-DR. HT. MANY extras. 479-6563 after 6.

100 CARS FOR SALE

PLIMLEY

Since 1893

DON'T WAIT

OUR YEAR END CLEARANCE SALE IS NOW IN PROGRESS

1967 PONTIAC 4-door, V-8, automatic, full power, A-1, reduced to ..$2795

1967 METEOR 2-door hardtop, V-8, automatic, full power, reduced to $2795

1966 RAMBLER Ambassador V-8, automatic, radio, full power, LOOK $2395

1966 CORVAIR Monza 2-door hardtop, 4 on the floor, radio. As new ...$1995

1965 FORD Galaxie 500 2-door hardtop, V-8, automatic, radio, full power, A steal at $2395

1963 VALIANT V-200 4-door sedan. 6-cylinder, automatic $1395

One year written warranty.
No Down Payments on approved credit.
All cars winterized.
Terms to suit each individual.

65 STUDEBAKER 6 cylinder, radio, automatic $1295

62 GORDINI $595

62 AMBASSADOR, V-8, automatic $495

60 CORVAIR 6, radio...$795

58 AUSTIN A 90, radio, new paint $695

56 RAMBLER, 6, radio..$245

59 PONTIAC, 4 door, 6, radio $495

60 PONTIAC $345

58 VAUXHALL Victor ..$295

56 IHC METRO Van. New tires. A steal at $695

DRIVE IN AND PARK. YOUR CAR IS HERE.

The name is your guarantee.

PLIMLEY

1010 Yates 382-9121

P P P P P P P P P P P P P P P P

QUADRA MOTORS LTD.

386-8438 2644 Quadra St.

"Weekend Holiday Specials"

1966 PLYMOUTH Belvedere 2-door hardtop, 318 cubic inch, V-8, automatic, power steering, radio $2188

1965 FORD Custom sedan, big 6 cylinder, automatic, radio. Blue in color. Real clean $1585

(Holiday Special)
(50 Gallons of Gas Free)
(at our participating)
(Dealers. On cars bought)
(Friday and Saturday.)

1964 CHEVY II Nova coupe, 283 cu. inch, V-8, automatic, radio. Lady driven $1598

1964 FALCON sedan, standard transmission, 6 cylinder, radio, real economy $1098

1961 OLDSMOBILE 98 4-door hardtop, V-8, automatic, full power, luxury at its best. Rebuilt transmission $1078

1961 CHEVROLET Parkwood 4-door wagon, 283 cu. in. V-8, automatic transmission, radio $898

1961 PONTIAC Parisienne 4-door hardtop, automatic, 6 cylinder, raido, power steering $898

1960 DODGE Pioneer 2-door hardtop, automatic, V-8 engine, power steering, power brakes, radio $598

Trades Accepted
Full Financing Available
Warranty with every Car
No reasonable offer refused
Come in and see us today
Across from the Fox Cinema.

386-8438 2644 Quadra St.

LOU'S AUTOMOTIVE SERVICE LTD.

385-1515

1965 MERCURY Montclair, 4-door sedan. Rebuilt motor, new tires, custom radio, power steering, power brakes.
SALE PRICE $2398

1963 MERCEDES 220, in beautiful condition, custom radio.
SALE PRICE $2498

1967 VOLKSWAGEN de luxe, custom radio. $1498

1966 VOLKSWAGEN de luxe, custom radio. $1398

1964 VOLKSWAGEN 1500, station wagon. $1398

1961 FALCON wagon, automatic, radio, new tires, new paint. Runs like new. $798

Government and Herald
385-1515

1967 ROVER 2000 TC $3,450

THREE POINT MOTORS MERCEDES-BENZ

760 Johnson 386-9311

1961 PLYMOUTH BELVEDERE 2-door hardtop, V-8 automatic with power steering, brakes and push-button radio, 2-toned blue. $700 or best offer. Phone 385-1745 after 6 p.m.

1968 CADILLAC ELDORADO, 9,000 miles, factory air conditioning, stereo, vinyl top, leather interior, full power equipment, absolutely as new, would consider smaller trade. 382-4697.

BURNSIDE TEXACO

1957 V.W. $275
1966 VW $1295
1957 Dodge 6. Automatic, radio $365

Your Volkswagen specialist, 384-5812.

MELRALPH MOTORS "Premium Used Cars"

2524 Douglas 383-7134

1958 CHEV, 6 CYL. WAGON
1958 Ford V-8 wagon
1966 Jeep Universal
Victoria Jeep, 597 Hillside Ave.

1959 FORD FAIRLANE 2-DOOR hardtop, brake drum s turned, new brakes, fair condition, $600. 385-8126.

1958 CHEV. SEDAN, EXCELLENT condition, good tires, radio. $400 or best offer. 386-1294.

1962 CHEVY II, 2-DR., HARDTOP, 6 Cyl., $850. Duncan, 746-4650.

1966 KARMANN GHIA, 16,000 mi. $1,850. 384-0087.

100 CARS FOR SALE

DAVID MOTORS LTD.

"The Action Corner" for "Datsun and Volvo"

WE MUST SELL USED CARS.

1965 VOLVO 122 A Coupe, a hard to find model. Automatic trans. with radio, etc. $1995

1964 MORRIS Station Wagon, radio, in prime condition $1495

1962 OLDSMOBILE hardtop, full power, real clean $1095

1963 PONTIAC Parisienne 4-door hardtop, V-8, automatic, nice and clean $1595

1963 RENAULT R-4 Station wagon, 6,000 1-owner original miles. A steal at $850

1959 CHEVROLET V-8, automatic, all power equipped $695

1962 SIMCA sedan, a dandy 2nd car, priced to go at $295

1958 ZEPHYR, dandy 2nd car. Real clean ...$445

1957 DODGE ½-ton pickup, Only $345

DAVID MOTORS LTD.

DATSUN - VOLVO

1101 YATES, AT COOK PHONE 386-6168

— Growing With Victoria —

STATION WAGONS

'63 PONTIAC SAFARI V-8, automatic, power steering. $1,550

'65 STUDEBAKER DAYTONA V-8. .....$1,575

'63 AUSTIN Mini-Wagon $800

'58 OLDSMOBILE FIESTA Automatic. $350

THREE POINT MOTORS MERCEDES-BENZ

760 Johnson 386-9311

PRIVATE, 1967 STATION WAGON, Plymouth Fury II. V-8, automatic, power steering, radio, 15,000 miles, immaculate. $3,100. 2708 Dufferin, Oak Bay. 382-2719.

FOR SALE: 1963 AUSTIN 850 station wagon to rebuilt transmission, Michelin tires. $550 or offer. 382-3819, Dave.

'59 METROPOLITAN. GOVERNment tested. Radio. $350. 386-2345.

101 FOREIGN IMPORT AND SPORT CARS

'67 TRIUMPH SPITFIRE, WIRE wheels, radio, Stebro exhaust, new Pirelli tires, never raced, excellent condition. Best offer. Terms available. 656-8185.

M.G.B. 1965, EXCELLENT CONdition. Stock radio—heater—tonneau cover. Michelin tires. Government inspected. 383-6121.

1968 MGB

6,000 mi. Best offer. Radio, tauna cover. 384-2093.

"404 PEUGEOT "204"
CADBORO BAY MOTORS LTD.
3840 Cadboro Bay Road 477-5222

'56 JAGUAR MK VII—3.8 LITRE sports sedan—lovely condition. $795 or nearest offer. 384-2625.

FOR SALE: 1953 M.G.T.F. totally restored, $1499. To view call 382-8991.

1968 M.G.B.

Radio. Tonneau cover. Low mileage. Best cash offer. 384-2093.

'61 ALPINE HARDTOP. EXCELlent condition. Will accept trade. 386-1760.

'66 M.G.B., VERY GOOD CONDItion, 32000 miles, $1,850. '55 Ford 2-door, V-8, standard, $75. 386-0277.

1959 TR3 $200, 1951 ROVER $50. 656-3319.

1965 N.S.U. 1000. IMMACULATE. Must sell. Offers. 479-2716.

'66 HONDA SPORTS CONVERT. One owner. $1,295. 477-3210.

1963 M.G.B., GOOD CONDITION. 386-2524.

105 TIRES

FIRESTONE "FACTORY SECONDS" TIRE SALE

Tubeless, whitewalls, etc. SAVE UP TO 50 Per Cent Act Now Stocks Limited

D & D TIRE LTD.

Victoria 382-7283 Duncan 746-7191

WESTERN OK TIRE STORE
CERTIFIED TIRE TECHNICIANS
2968 Douglas St.
(½ Blk. South of Mayfair)
385-2131

2—8.55x14 DOMINION ROYALmaster Uniroyal tires. Never been used. Are a surplus to my needs. $100. 384-5366.

106 TRUCKS

TRUCKS FOR SALE

1958 CHEV. Pick-up $305

1955 LAND ROVER, 4-wheel Drive $705

BRIAN HOLLEY MOTORS LTD.

3319 Douglas St. 384-3221

Beside the A & W Drive-In

LOU'S AUTOMOTIVE SERVICE LTD.

1965 VOLKSWAGEN Mikro bus. Only 25,000 miles. In showroom condition. Warranty provided ..$1998

386-1515

Gov't and Herald

4 x 4'S

1965 Jeep, 4x4 with winch.
1963 Mercury ¾-ton, 4x4 pickup, with winch and hubs.
1963 Chev. 4x4, panel, hubs.
George Eng Truck Sales Ltd.
940 Hillside 385-3054

1968 JEEP 4X4 PICK-UP, WINCH. 3 gas tanks, power brakes, canopy with light. A frame for front. Many extras. Immaculate shape. $1400. 479-5049.

1966 CHEV. PICKUP WITH WALKin metal canopy. Possitraction, radio. One owner truck in excellent condition throughout. Six good tires. $1,695. 642-5758.

1965 G.M.C. HANDI-VAN, 230 CU. in., ideal for camper, excellent condition, new rubber and paint, price $1,695. Will accept small trade. Phone 479-5598.

106 TRUCKS

ENSIGN CHRYSLER-PLYMOUTH

1061 Yates at Cook

UNBEATABLE FARGO TRUCKS

IMMEDIATE DELIVERY 1969 FARGO

½ Ton Pick-up
¾ Ton Pick-up
Transivan 6 or 9 passenger buses

64 DODGE 2-ton V-8, cab—chasis. 4-speed, duals, aluminum box.
UNBEATABLE PRICE $1895
Sales tax 94.75
$1989.75
NO DOWN PAYMENT
36 payments of $66

67 DODGE D-100 ½-ton pickup. Long box. V-8 motor, 4-speed transmission.
UNBEATABLE PRICE $2195
Sales tax 109.75
$2304.75
NO DOWN PAYMENT
36 payments of $76

CALL TED DRURY DICK WORKMAN 386-2411

ENSIGN CHRYSLER-PLYMOUTH

NATIONAL CHRYSLER - DODGE

"Vancouver Island's Dodge Truck Centre"

BUY A NEW 1968 DODGE ½-TON PICKUP

For factory invoice plus service. Slant 6 engine, standard trans. Heavy duty springs, custom package, body side mouldings.

NEW LIST PRICE $3334

NOW AT NATIONAL ONLY $2570

1968 DODGE ½-TON PICKUP DEMONSTRATOR ONLY 813 MILES

Slant 6, automatic trans., whitewall tires, custom package, Jr. West Coast mirrors, radio, tu-tone paint, undercoat, chrome bumpers, wheel covers,

NEW LIST $3720

BUY NOW FOR ONLY $2919

100 per cent financing.

CALL MARSHALL MURRAY

NATIONAL CHRYSLER - DODGE

819 Yates St. 384-8174

Open evenings until 9 p.m.

BRAND-NEW DATSUN 1-TON pickup, fully equipped $2150
DAVID MOTORS LTD.
1101 Yates Street 386-6168

5 PICK-UPS, 1 SCOUT, 1 UNIVERsal, 5 H.W.D. wag. 6,000 lb. Electric winches. Victoria Jeep, 597 Hillside Ave.

'68 FORD ½-TON PICKUP. '68 G.M.C. ¾-ton pickup, automatic. Les Blow. 2940 Douglas, 384-7843.

1964 FORD G.M.C. V-8, 4-SPEED, positraction, radio, 6' box, $1,375. 479-3388.

1955 FARGO ¾ TON. LONG BOX. New flat deck and tires. Tested. $485. 477-3401.

PRIVATE

1964 Chev ½-ton, V-8, long box, radio. $1,000. 385-6286.

1952 MERCURY PICKUP. NEW paint, good running order. $295. 386-9855.

1960 CHEV ½-TON PANEL, 4-wheel drive; 1954 Chev. walk-in van. 386-6622.

'63 G.M.C. ½-TON, LONG, WIDE, low mileage. Must sell. $1,400. 382-6334.

'66 FORD ½ TON, V-8, CUSTOM cab, long wide box. 652-1079.

'51 CHEV PICKUP, NEW ENGINE, $120. 383-9531 after 6.

'49 DODGE ½-TON PICKUP. OFfers. 477-2984.

1966 ECONOLINE SUPERVAN. $1,750 firm. 382-3397.

1967 I.H.C. ½-TON V-8, 20,000 miles, like new. 384-2949.

107 PARTS, ACCESSORIES

CUSTOM-BUILT BUMPERS. Waters WATERS WELDING AND ENGINEERING LTD., 383-7525.

ISLAND MUFFLER SALES SERVICE MFG. LTD. Burnside at Douglas — 385-7033

B.C. AUTO-WRECKERS
Parts for sale — car removal
7481 W. Saanich, 652-2813.

SALE, 283 CU. IN. MOTOR, complete with auto. trans. 18,000 miles. 479-7277.

GORDIE'S AUTO SUPPLY LTD. (Formerly Sims Auto Supply)
831 Yates SALE 383-4513

VAN ISLE AUTO WRECKING, Colwood. Parts for sale, also car removal. 478-4815. 1854 Island Hwy.

1954 4-DOOR AUTOMATIC. SELL for parts or as is. 385-9940. Call after 12 noon.

107 PARTS, ACCESSORIES

OUR NEW LOCATION
2150 Blanshard Street
Your Car's "Heart" is the BATTERY
For a strong, sure start every time
GET an "ACME"
LOWEST PRICES IN TOWN
Delivered and Installed
FRANCIS BATTERY & TIRES LTD.
Retreading Specialists

SPEEDWAY MOTORS LTD.
971 Yates
Your Volkswagen Parts and Service Centre
385-2415

CORVETTE OWNERS

4 special 15" mag wheels, will fit disc brakes, with 4 wide ovals with tubes, mounted and balanced. Only set in B.C. Replacement cost $650. Make an offer. 477-3914.

RINGS, BEARINGS, GASKETS, EXchange brakeshoes, drum turning, pin fitting, valve seat machining.
CORDS PISTON RINGS
at 834 Johnson Street. 383-0011

COMPLETE 1957 CHEV. STATION wagon, damaged front end. Good 283 and automatic transmission. All parts. 384-6801.

WANTED: BELLHOUSING clutch and standard transmission for 322 cu. in. Buick. 656-3342.

'53 CHEV., RUNNING GEAR parts for sale. 656-3342.

1960 CHEV PARTS FOR SALE. 479-2259.

1956 FORD ENGINE, V-8. COMplete. 272 cu. in. Offers. 383-1207.

LANGFORD AUTO WRECKERS
1074 GOLDSTREAM 478-2869

WRECKING '54 FORD STANDARD 292. 382-3957.

WANTED: PARTS FOR '59 VANguard 20S. 478-4822 after 5.

327 CHEV., V-8. $200. 383-4232.

'51 DODGE REGENT FOR PARTS or as is. $40. 479-1276.

WANTED FOR WRECKING. Austin A-30 or A-40. 479-2938.

108 AUTO REPAIRS, SERVICE, TOWING

FAST, TOP QUALITY RADIATOR repairs, body work and painting at Morrison Chevrolet Oldsmobile Ltd., 3050 Douglas at Finlayson. 385-5777.

TRANS-WILL AUTOMATIC TRANSmission specialists. 384-2851. Rebuilt auto transmissions from $69.95; tune-ups from $11.95.

WILF'S AUTO SERVICE
ALL MAKES import car repairs.
1314 Quadra 386-6913

CRANK SHAFT GRINDING IN car, save money, time. 652-2624.

112 CARS AND TRUCKS WANTED

Good, Clean CARS AND TRUCKS WANTED
Cash in 5 Minutes
—PLIMLEY—
1010 Yates St.

WE BUY CARS FOR CASH
SPEEDWAY MOTORS
971 YATES STREET

KASH FOR YOUR CAR
Phone KEN anytime.
SUBURBAN MOTORS
386-6131

INSTANT APPRAISAL ON OLDER CARS
Cash on the line.
TYEE MOTORS
950 Yates St. 386-8034

DON'T GIVE IT AWAY
VIC VAN MOTOR'S
3995 Quadra St. 479-1321

WE PAY MORE
PAT DELANEY AUTO SALES
847 Yates St. 382-0912

SELLING? CASH OR CONSIGN SEE ART'S CAR SALES, BURNSIDE AT HARRIET. 383-8302.

113 TRAILERS, MOBILE HOMES, TRAILER PARKS

"TRAVELAIRE"
HELPFUL HINTS

Keep that trailer dry while in storage. Use DRIZAIR. Draws moisture right out of the air. Available now $3.98

Put a protective coating on your trailer aluminum. Use MET-ALL. The all weather shield $2.95

Thinking of installing a toilet in your trailer this winter. We have flush type toilets with holding tank, simple to install at only $64.95

DON'T FORGET—it's always a good idea to store those cushions and drapes in your basement to restore their present beauty.

COASTLINE TRAILER CENTRE
642 Burnside Rd. 388-6021

SEAGULL CAMPERS AND TRAILERS AND CAVEMAN CAMPERS

SALES — SERVICE — PARTS
Division of Dominion Motors
We specialize in CAMPER TRAILER and MOBILE HOME repairs.
1812 Douglas St. 385-5012

SCAMPER MOTOR HOME
WILL ARRIVE NOV. 12
See our remaining stock of '68 Scampers and Shasta Trailers. Some excellent values in trade-in units.

PURVIS-FLACK TRAILER SALES LTD.
2015 Quadra 382-3522
Follow the sun in a Tandem

60x12 DETROITER

Set up in a beautiful rural area where golfing, fishing, riding and beachcombing are all at your doorstep, this exceptionally well-constructed mobile home, with attached porch and awning, could stay right where it is, on fully landscaped space at very reasonable rates. 478-1496.

TOTEM TRAILER SALES

8 miles N. on Hwy. 1

Days 478-1041

Nights 384-8791

MORRIS TRAILERS AND CAMPERS
Motor Homes, campers, trailers
2936 Douglas 385-2332
Douglas at Burnside
FALL SALE PRICES NOW IN EFFECT

FENNELL'S TRAILER SUPPLIES

PARTS — PROPANE — REPAIRS
6459 Pat Bay Hwy. 652-2511
Mon.-Thurs., 10-6
Fri. and Sat., 9-6
Sunday, 12 Noon - 5

FALL CLEARANCES
1968 Century
Tent Trailers
2 only selling at factory cost. Buy now and save. Van-I-Products, Ltd., 483 Burnside East. 382-7342, 1-5 p.m.

1961 DORMOBILE CAMPER VAN, sleeps 4, propane stove, sink, very good condition. Equipped to carry car-top boat, $800 or will accept tent trailer as part payment. 386-8672.

DOGWOOD TRAILER SALES
PARTS — PROPANE — RENTALS
TRAILERS—479-6841—CAMPERS
Highway No. 1 at Millstream Road

SOOKE MOBILE HOME PARK, 6 acre site, first four spaces in approximately 10 days. 642-3173.

19½' SCAMPER, SELF-CONTAINED with shower, '67 hitch, spare tire, sleeps 6, $3,000. 478-2515.

8 FOOT SLIDE IN CANOPY TOP, full insulation, unique styling, $325. 478-1965.

1960 10X50' MAPLE LEAF. SET UP good location. 478-4970.

10X55 FURNISHED MOBILE home, loaded with extras. 386-1583.

113 TRAILERS, MOBILE HOMES, TRAILER PARKS

BOB'S TRAILER SALES

Discontinued line to clear—PARKWOODS

Take advantage of these buys NOW!

12'x56' PARKWOOD, 2 bed. Reg. $8,995 .....$8,295
12'x46' PARKWOOD, 2 bed. Reg. $7,295 .....$6,795
10'x44' PARKWOODS, 1 or 2 bed. Reg. $6,195 .....$5,795

'69 LAMPLIGHTERS are here.

12'x64', 3 bedroom. Many extras, complete set up $9,795
12'x64', 2 bedroom utility rm. Wired for 220 dryer and washer $9,650
12'x48', 1 bedroom, match this at $6,995

OTHER GOOD BUYS
10'x50' NASHUA 2 bedroom $5,250
10'x51' SUNLITE 2 bedroom, gun furnace, $5,895

BUY '68 ARISTOCRATS NOW and SAVE.

Good stock of used units As new, twin bed 22 ft.
KENSKILL
Buy a better trailer at $4,250 Install HEAT TAPE now, in stock

386-3623 — 478-4979

TRIANGLE TRAILER SALES LTD.

"The 69's are here"

NEW LOW PRICES that will shake the industry.

Shop around, get a deal, THEN come to TRIANGLE. We CAN and WILL give YOU more quality for lower dollar than anybody in town.

AVAILABLE NOW!

44'x12' GENERAL. Carpeted, with de luxe range and 2-door fridge. Gun furnace and de luxe drapes with sun curtains.
NOW ONLY $7,495

56'x12' SQUIRE 3 bedroom de luxe in every respect.
NOW ONLY $9,995

60'x12' GLENDALE, 3 bedroom. It's got everything!
NOW ONLY $10,995

ACT FAST on these SPECIALS!

—Up to 10 year financing—
WE live on the lot, to serve YOU around the clock.

478-1774

THE 69s ARE COMING

Special discounts on all 1968 mobile homes

12x66' NOW GLENDALE, Reg. $13,950. .....$13,500
12x53' NOW KNIGHT, Reg. $10,950. .....$9,850
12x52' NOW MARQUI, Reg. $9,850. .....$8,950
12x46' NOW GLENDALE, Reg. $8,650. .....$7,950
10x41' NOW NASHUA, Reg. $4,960. .....$4,750

See the new . . .
12'x56' $10,350 MARQUI, 2 bedroom at
12'x48' $8,950 MARQUI, 1 bedroom at

Space available for these homes in the new TRIPLE OAKS MOBILE HOME PARK at 1345 Craigflower RD., in the 3 mile circle.

GLENKEY MOBILE HOMES LTD.

2705 Douglas at Hillside

385-2491 479-2792

"VANGUARD"

1969 CAMPERS, TRAILERS and CANOPY TOPS now on display. A small deposit will hold a '69 unit at '68 price for delivery next spring.

SAVE — SPECIALS

1 Only, '67 VANGUARD 16 ft. trailer. Sleeps 6.
To Clear $1,750.00
1 Only, '68 VANGUARD 16 ft. Side Gaucho. Sanimatic toilet. Sleeps 4.
To Clear $2,250.00
1 Only, '68 VANGUARD 8'6". Cab over telescopic camper. Sleeps 4. Was $2,495.
To Clear $2,350.00

GOING SOUTH? Come in and compare our 25 ft. SKYLARK and 20 ft. KUSTOM KOACH, self-contained trailers.

PARTS — Everything required to build your own unit.
Truck Bumpers, only $48.00

S. J. PEDEN LTD.

2855 Quesnel St. 386-3464

BEHIND EMPRESS PONTIAC BUICK LTD.

NEW '69 MODELS NOW ARRIVING

Come in and check the quality features offered in our coaches.
GORDON'S MOBILE SALES
ISLAND HWY., DUNCAN, B.C.
Ph. 748-8821
Ladysmith (Island Highway and West Downe Rd., 245-3946.

WANTED, UTILITY TRAILER. PHONE 478-2031.

CANOPY TOP TO FIT 6 FOOT 6 inch Fleetside pickup. $100. 384-7589.

120 ROOM AND BOARD

DE LUXE ACCOMMODATION IN spacious home, private bath, excellent cuisine. Retired couple or single retired only. Victoria Press, Box 182.

BRIGHT FRONT ROOM IN PRIvate home for elderly lady, good meals, near waterfront and bus. 388-5897.

WORKING MOTHER WOULD like room and board and loving care for 2 year old. 652-1593.

FOR TWO ELDERLY LADIES, nice bright room on main floor Laundry included. 386-1657.

RATES WITH MEALS FROM $145 month. Colonial Inn, 270 Government St.

CRAIGMYLE GUEST HOUSE. Private room and board, available December 1. 385-2564.

FAIRFIELD. EXCELLENT accommodation for elderly ladies and gentlemen. 385-1814.

ROOM AND BOARD IN A WARM comfortable home. Lunches packed. TV lounge. 132 Dallas Rd. 384-7201.

GOOD ROOM AND BOARD, MEN, single or sharing. 383-3993.

ROOM AND BOARD FOR THE retired. South Fairfield. 386-6439.

PRIVATE HOME, GOOD MEALS, gentleman. 382-6001.

121 ROOMS TO RENT

DAILY, WEEKLY, MONTHLY rates. Colonial Inn, 270 Government St.

ONE ROOM, $10 PER WEEK. 2 blocks from city hall. Man only. 384-8257.

$25. UNFURNISHED. ALL UTILities. Lady pensioner only. 1118 Quadra. 388-5721.

NEW ROOM WITH NEW FURNIture and double bed. 385-8517.

BASEMENT BEDROOM WARM and clean. 656-1615.

WINTER RATES, $16 WEEKLY, no cooking. 777 Blanshard. 385-9030.

123 CONVALESCENT, REST HOMES, PRIVATE HOSPITAL

2 SEMI-PRIVATE VACANCIES for ladies. 1 Private. Tray service or dining room service as desired. 24-hour nursing care. Registered nurse in charge. 384-7714.

B.C. REST HOME ASSOCIATION, an authorized licensed and qualified group. Vacancies are listed. Inquiries are welcomed. 385-0731.

LOVING CARE FOR MOTHER OR Father in a small private rest home in Fairfield. Close to parks. Call Mrs. Mack, 383-9315.

QUIET YOUNG MAN REQUIRES furnished bedsitting room, preferably down town. Ph. 477-1352 after 6.

1 SEMI-PRIVATE ROOM FOR gentleman. 1 private or semi-private room for lady. 24 hour care. 384-1750.

2 SEMI-PRIVATE FOR LADIES. Good care and food. Reasonable rates. 383-7422.

MOUNTAIN VIEW REST HOME. A quiet country setting. 24-hour care. 752-9253.

FAIRFIELD, CLEAN, WARM, main floor. 385-1814.

125 HOUSEKEEPING ROOMS TO RENT

RITZ APARTMENT
HOTEL—MOTEL
DOWNTOWN NEAR EATON'S AND SAFEWAY. Comfortable, reasonably priced housekeeping rooms and suites by day, week or month. TV in lounge and elevator service. 710 Fort St.
383-1021

SCOTT APARTMENTS
Extra large LHK rooms for middle-aged or elderly tenants. Hot and cold water, gas ranges, cablevision all rooms. 2659 Douglas. 382-1221.

CLEAN, COMFORTABLE, QUIET. Community kitchens. Downtown location. Devonshire House, 750 Fort. 385-9123.

BEVERLEY HOTEL, 724 YATES In the heart of Dn. Vic. Elevator, modern lobby, TV lounge, low winter rates. Fr. $21 weekly.

FAIRFIELD, 2 ROOMS AND KITchenette; fridge, stove, sink. Nicely furnished. Elderly lady preferred. 385-0195.

HOUSEKEEPING ROOM. $45 A month, all utilities included. Apply 830 McClure St.

CLEAN, BRIGHT FRONT BEDsitting room with gas range, near Jubilee. Ladies only. $35. 382-8828.

NEAR JUBILEE, BED-SITTING room and kitchen with gas range. Ladies only. $35. 382-8828.

FURNISHED ROOM, UTILITIES, near St. Joseph's. $38. 388-9228.

LARGE, WARM, CENTRAL, SEA view, park. 382-0541.

1 ROOM, LINEN AND DISHES supplied. 465 Kingston St. 385-2154.

225 QUEBEC, ALL FOUND, NEAR buildings. 386-9309.

CLEAN LIG

131 DUPLEXES TO RENT

HIGHVIEW — Living room, bedroom, elec. kitchen, 4-pce. bath, hardwood floors, hot water heat, range, fridge and all utilities included. Cook-Findlayson, Nov. 15. $100.

BEV McARTHUR,
658-5565 or 385-2458 anytime
Byron Price & Associates Ltd.

ESQUIMALT, AVAILABLE December 1. Brand new 3-bedroom duplex. Large living room, dining room, full basement, garage. Fridge and stove included. Close to store, bus and school. 388-9509.

JUBILEE AREA, 2-BEDROOM side by side, available Nov. 15th, oil-o-matic heat, fireplace, wall-to-wall carpet in living room, garage in full basement, no children, no pets, $125. Phone 658-8291.

BRAND NEW, $165 MONTH. NOV. 20, 3 bedrooms, oil heat, wall-to-wall carpet, stove, and fridge, near University, secondary and primary schools. 477-6877 after 5 p.m.

LUXURIOUS 2-BEDROOM UNIT basement, carport. $175. 388-6524.

LOWER 2 BEDROOMS. NICE district near town. $110. 386-2027.

132 HOUSES TO RENT FURNISHED

1 OR 2-BEDROOM UNITS. FULLY furnished. Water, propane and electricity furnished. 478-3664 after 5, or weekend.

COZY 1-BEDROOM HOME. LANGford. $85. 478-4636.

CANADIAN CREST MOTEL Clean, comfortable 479-9002.

133 HOUSES TO RENT UNFURNISHED

ELK LAKE
10 ACRES

Modern, spacious, 2-bedroom home — beautiful views. Ideal for horse lovers. 2-year lease available. Dec. Occupancy — $200 per month. Call Mr. Poirier at REALCARE ESTATES LTD., 822 CORMORANT ST., TEL. 388-7738.

PEMBERTON, HOLMES LTD.
1002 Government St.,
384-8126

$155—Colwood area—Very clean modern 3-bedroom home with extra room in basement — built-in electric range — economical to heat.

Available immediately. Near University. Secluded 3-bedroom home. Fridge, freezer and stove included.

Swinerton, Stewart Clark Ltd.
Rental Agents 385-2481

Dec. 1, Curtels Point, Secluded waterfront, modern, 2-bedroom home, $175 per month.
SAANICH PENINSULA
PROPERTIES LTD.
656-4000.

1-BEDROOM UPPER DUPLEX, gas stove. Sheets supplied. Good *for couples young and old.* $75. 478-2235.

IMMEDIATE OCCUPANCY, 3-bedroom modern bungalow, Lansdowne area. $175 per month. 477-5315 after 6 p.m.

2 BEDROOMS, DRIVE-IN GARage, newly decorated. Dec. 1. No pets, $165. 383-7227.

134 HOUSES WANTED TO RENT

YOUNG FAMILY WANTS HOME on fenced acreage, suitable for pasture, preferably with stable. Can be older home, needing repairs. Victoria Press, Box 668.

IF YOU CANNOT SELL YOUR home we have reliable clients waiting to rent. Phone Mr. Keen. Boorman Investment Co. Ltd., 386-9212

WANTED TO RENT: URGENT BY December 1st, 3-bedroom house. Ph. 384-1444. Can pay $130.

WANTED: 2 OR 3-BEDROOM *duplex or home. Must accept* children. Victoria Press, Box 130.

A SMALL HOUSE OR PART OF house for December 1. 385-6210.

137 HALLS, WAREHOUSES, STORES, OFFICES TO RENT OR WANTED

TWO SUITES OF OFFICES

Magnificent Location
Plenty of Parking!

1 suite has 4 smart offices including large conference room, total of 520 sq. ft. of space. Parking included, $172 per month. Other suite, several small offices in 475 sq. ft. at $155.

Immediate Occupancy
Call 388-6713

LAKEHILL VILLAGE
NOW RENTING

Quadra and Reynolds
Remodelled Family Shopping Centre—Extensive Convenient Parking

High density heavy traffic area. Limited space available, ideal for Florist, Sporting Goods, Repairs, Offices. Other Retail and Service centres. Brown Bros. Agencies Ltd., 385-8771. P.O. Box 128.

SAANICH
MEDICAL DENTAL BUILDING
(Opposite T & C Shopping Centre)

Space available on Main and Lower Floors
Leasing information from

TOWN & COUNTRY REALTY LTD
382-7276 C. Sinden 479-6153

STORE FOR RENT AVAILABLE for retail business, shopping centre, good clientele. $150 a month. Lease on agreeable terms. Please call 388-6046 after 6 p.m.

*AVAILABLE DECEMBER 1, OFF*ice or studio, 27' by 18', ground floor, corner View and Vancouver. Smaller office available November 1. 383-8548.

ONE FRONT OFFICE FOR RENT, two halls, one with kitchen facilities. Phone 383-6525 and 383-5416 anytime, 384-5561 or 382-1994 after 5:00 p.m.

LARGE WAREHOUSE AND/or showroom available Nov. 1. Corner Fort and Quadra.

MONTREAL TRUST
1057 Fort 386-2111

IMMEDIATELY AVAILABLE. Large (18x32) bright store in fine district. Ideal size and location for TV sales and service or Real Estate office. Reasonable. 998 Gorge Rd., West. 383-8402.

CENTRALLY LOCATED OFFICE and storage area. Street level good parking with rear exits. 388-6688.

1,000 SQ. FT. DOUGLAS ST. AT Cloverdale, suitable for small business or storage. $100. 385-9696.

STORE FOR RENT, 1,250 SQ. FT. at 1719 Quadra. $195 per month. Phone 385-7136.

WHITE EAGLE FOR WEDDINGS, dances, catering, etc. 382-8358.

DOMINION HALL, WEDDINGS, parties, etc. 383-4196, 383-9717.

LARGE OR SMALL HALL FOR rent. Elks Club. 384-4413.

141 MORTGAGE LOANS AND INSURANCE

INSTANT MONEY
to
LEND on 1st or 2nds
LOWEST rates
Easy payments
WILL BUY 1st or 2nds
Mortgage or agreement

RON DOUGLAS
386-8401
J. D. Smith Ltd.

NEED CASH?

First and second mortgage money available NOW. We buy and sell mortgages. Check with other lenders then try us, our rates are lower. Ask for Mr. S. Evans, 382-2157, *Western Homes Ltd.*, 817 Fort St.

MORTGAGE LOANS

First mortgages available up to any amount at current interest rates. Quick decisions
BROWN BROS. AGENCIES LTD.
1125 Blanshard St. 385-8771

MORTGAGE MONEY TO LOAN 1st or 2nd. Amounts as low as $3,000 up to $8,500 at current rates of interest. Quick decisions.
George Randall Ltd. 384-8109
24 hour service.

141 MORTGAGE LOANS AND INSURANCE

HOMEOWNERS:

BORROW UP TO

$10,000.00

from Avco Delta's NEW

2nd Mortgage Service

Now you can get up to $10,000 at low real estate loan rates from our NEW Second Mortgage Loan Service. Borrow as much as you need to pay off accumulated bills and reduce monthly payments by as much as 75 per cent . . . remodel your home . . . take a family vacation . . . make a major purchase. Only normal legal, appraisal and inspection fees will be deducted *from the proceeds of the loan.*

SPECIAL FEATURE: WITH AVCO DELTA 2nd MORTGAGE LOANS, YOU MAY REPAY THE BALANCE AT ANY TIME WITHOUT NOTICE OR BONUS.

To get your FREE copy of our *brochure with complete details about* 2nd Mortgage Loans, mail this coupon today.

To: Mortgage Manager, AD-6R
Avco Delta Realty Ltd.
742 *Yates Street,*
Victoria, B.C.

Please send me your FREE brochure on 2nd Mortgage Loans.

Name .....

Address .....

City .....

Or phone 386-2451. Please use as reference AD-6R.

Avco Delta Realty Limited

"EQUITY LOANS"
(On your home or property whether paid for or not)

We can loan you up to 65 per cent of the value of your home or property immediately on our *processing your application. By* using the increasing equity in your home or property whether paid for or not, Invesco can give you a total debt consolidation plan which can reduce your monthly payments by as much as 75 per cent.

Borrow (inc. interest)	
$1,500 pay from	$11.99
$2,000	$16.24
$2,500	$19.96
$3,000	$24.35
$3,500	$28.41
$4,000	$32.47
$5,000	$40.59
$7,500	$60.88
$10,000	$81.17

The above *premium payments* include interest and are amortized over 25 years. Interest is less than ¾ per cent but can go to 1¼ per cent per month.

For quick, confidential information, without obligation call
Mr. R. de Montigny, Manager
382-9111
"INVESCO REALTY"
(Victoria's Centre of Finance)
1800 Blanshard St.

MORTGAGE MONEY
AVAILABLE
IMMEDIATE

FIRST AND SECOND MORTGAGES
INTERIM FINANCING
LOANS FOR DOWN PAYMENTS
MORTGAGES AND AGREEMENTS PURCHASED OR SOLD
DEBT CONSOLIDATION
CONTACT
GORDON STEVENSON
ANYTIME AT 382-8117
NEWSTEAD REALTY LTD.

2nd MORTGAGE LOANS FROM PRIVATE FUNDS
WITHOUT BONUS

At a fully disclosed and reasonable interest cost chargeable only from the date of loan to the day of payoff. May be paid off any time without penalty.

CAN USUALLY OBTAIN A HIGHER PRICE for your second mortgage or agreement. VICTORIA and UP-ISLAND. Your document can be appraised for immediate sale for cash without obligation or I will arrange a loan against this *document to save you money if* this plan is best for your circumstances.

COUNTRY, UP-ISLAND AND GULF ISLAND MORTGAGES
REFINANCING A SPECIALTY
VACANT LAND AND LAND DEVELOPERS' LOANS ANYWHERE
Please call Mr. Thomas at
DOUGLAS HAWKES LTD.
617A Fort St. 384-7128; res. 479-6383

MONEY $ $ $ MONEY

Money to loan . . . Build . . . Buy . . . Remodel or Refinance. We loan in all Areas. Agreements for Sale . . . Mortgages Bought or Sold. We also arrange Interim Finance-Equity Mortgages. 2nd Mortgages Arranged or Purchased. QUICK SERVICE. Reasonable Rates. WE NOW HAVE MONEY AVAILABLE FOR APARTMENT PROJECTS. CALL DON MacGILLIVRAY.

J. H. WHITTOME & CO., LTD.
706 Fort Street 388-4271

Broadview Mortgage Corp. Ltd.

First and second Mortgages placed or purchased at competitive rates. *For information without obligation* call

Don Fraser
384-8001
BROADVIEW PROPERTIES LTD.
1039 Johnson St.

MORTGAGE FUNDS REQUIRED

$36,000 for first mortgage on 2 houses and acreage in Shelbourne area suitable for subdivision. Approx. value $80,000. Would consider separate mortgages of $16,000 and $20,000. Funds for smaller mortgages also required. GERRY PORTER, 386-7521 or 385-7446. BOORMAN INVESTMENT CO. LTD.

PRIVATE FUNDS AVAILABLE FOR SECOND MORTGAGE

Call Mr. Gaddes 479-5691
C. G Heisterman & Co. Ltd.
383-4161

"AGREEMENT FOR SALE"

APPROXIMATELY $8,700
Interest 7½ per cent
PAY $100 — Discount for Cash
MR. SIMPSON of
NEWSTEAD REALTY LTD.
382-8117

REQUIRE $9,500 CASH FOR FIRST mortgage on stucco family home, Dallas area. Also $2,600 for second off Gorge. Phone Ted Bowden, 386-6290, City Brokerage, 386-3547.

$8,000 FIRST AT 9 PER CENT, 5-year term, $120 per month. Victoria Press, Box 132.

141 MORTGAGE LOANS AND INSURANCE

CASH FOR YOU

If you have sold your home and are carrying a balance on an agreement for sale or 2nd mtge. and would like all your cash now — we will buy your agreement or 2nd mtge. for cash. Just phone Northwestern Securities Ltd., 385-6741

Ask for Mortgage Manager.

MONEY TO LOAN ON MORTgages, quick decisions, also agreements and mortgages purchased for cash. See us for top price.
A. BERNARD & CO. LTD.
655 *Fort Street* 384-9335

142 WANTED TO BORROW

SHORT TERM 1ST MORTGAGE required for builders in amounts from $12,000 to $25,000, 12 per cent interest payable monthly. 1 year *term.*

$15,000 1st mortgage required on triplex, 9½ per cent, 5-year-term. Please call Mr. Custance, 385-2481 anytime.

Swinerton, Stewart Clark, Ltd.

143 REVENUE PROPERTIES WANTED

WANTED
2 APARTMENT
BLOCKS

I have 2 clients with substantial cash who wish to purchase apartment blocks. One desires an 8-10 suite, while the other would prefer a 16-24 suite. For this genuine request please call now to L. *Marshall, Fairfield Realty,* 385-9765 anytime.

WANTED

This is an urgent request. If you are interested in selling your apartment block or revenue property please phone me immediately. Sincere buyers are wanting to buy and I do not have the types or size of revenue for them. Phone me *immediately please.* H. Bitterman, 385-8784 anytime, Douglas Realty Ltd., for immediate action, trusting it to be mutually satisfying.

144 REVENUE PROPERTY

SEVEN SEAVIEW UNITS
WITH LUXURY HOME
BRENTWOOD BAY

Over an acre of beautifully *secluded* property, well landscaped, with large modern owner's home, separate from and overlooking the revenue units to the gorgeous view beyond of Saanich Inlet and the *western mountains. The home has* four bedrooms and spacious recreation rooms so is ideal for family or entertainment purposes. Units are fully occupied and in excellent condition. For further details and an appointment to view please call our

COMMERCIAL AND
INVESTMENT DIVISION
385-3411

FOUR LUXURY SUITES
BEACON HILL PARK
PLUS VALUABLE HOME

An excellent investment of fully furnished and equipped rental units facing the Park; in great demand during the summer at daily rates and *fully occupied* in winter by visitors on good monthly rates. Adjoining this property, and well placed for day to day supervision of the units, is a sound and attractive 2-bedroom home fronting on a quiet street. Suitable for owner or for rental. The whole property is HIGH RISE ZONED and the land value alone could be worth the asking price of

$77,000

Please call our
COMMERCIAL AND
INVESTMENT DIVISION
385-3411

LEASE BACK
SERVICE STATION
NATIONAL CO. LEASE

Excellent yield on investment in this property on current five year lease. Location of service station in growing community guarantees future improvement in yield.

$19,500

Please call our
COMMERCIAL AND
INVESTMENT DIVISION
385-3411

KER & STEPHENSON LTD.

BUY THIS NOW

It's a nice place to live and four rents to collect. This 5-suiter on Fort Street, in walking distance to town, grosses $404 per month. Nice suites—steady tenants. Asking $34,000—Good terms.
KEN ROBINSON
385-2471
Johnston & Co.

INVEST IN YOUR
FUTURE

FOR ONLY $40,000 D.P. (OR EQUITY IN YOUR HOME) YOU CAN INSURE YOUR FINANCIAL FUTURE. THIS 18 PLUS OWNERS SUITE APARTMENT CAN BE YOURS ON EASY TERMS. LOCATED IN A TOP RENTAL DISTRICT AND ONLY FOUR YEARS OLD. THIS IS TODAY'S BEST INVESTMENT. PHONE C. ANDREWS OR B. HIGHTON
385-7761
D. F. Hanley Agencies Ltd.

WATERFRONT
REVENUE
JAMES BAY

FIVE SELF-CONTAINED SUITES over 18,000 sq. ft. Lot 180' frontage on Dallas Rd. THIS VERY VALUABLE PROPERTY PLUS SOUND REVENUE FROM THE FIVE CLEAN, BRIGHT, SELF-CONTAINED WARM SUITES is so *REASONABLE at the full price of* $34,000. To view please call CLIFF STRETCH, at 388-4271 or 383-7436.
J. H. Whittome & Co. Ltd.

"NO VACANCY"
NEAR JUBILEE

2-storey, in excellent repair. Large lot 70x200 fronts on two streets. Licensed studio. Garage. Owner's suite. 5 Furn. housekeeping, 1 Unfurn. *Net Revenue approximately* $1,850. Expenses annual about $840. Sound construction, well maintained, exceptionaloy clean.
Full Price $29,500
Inquiries invited.
BRUCE PAKENHAM
384-8109 or Res. 477-6311
George Randall Ltd.

OAK BAY
13 UNIT APT.
BLOCK

Here is an excellent return on your investment. This building is well situated. It is in good shape and is easily maintained. The rents are competitive and vacancies are nil. The asking price is $75,000 with terms. Offers welcome. Call 388-6231 *anytime.*
PETER W. BARDON
Island Pacific Realty Ltd.

2 3-BEDROOM DUPLEXES
DIRECT FROM BUILDER

On Feltham about 1 block up from Shelbourne, $31,400 and $31,800. Look for our signs. Call me *anytime including weekends.* Charles Morris 384-4224 of REESON AND PINCH HOMES.

WELL MAINTAINED REST OR guest home, shows good profits, appraised at $42,500 make owner an offer. 385-1814 9 a.m. to 9 p.m.

144 REVENUE PROPERTY

14 SUITES
FOR ONLY $89,000?
AND ONLY 3 YRS. OLD

Yes Sir! This is a one-of-a-kind block in Victoria, designed for bachelors. Never a vacancy, trouble free, close to city centre. Good down payment required. Call for details now.

19 SUITES

An easy care block in an excellent location. All bachelor and 1-bedroom. Price $177,000 with terms.

CONVERSION DUPLEX
835 CRAIGFLOWER RD.
$17,500

Up and down, with 2 suites at $75 each. 2 bedroom, living room and kitchen on lower, 1 bedroom suite up. OOM heat, large lot. Terms *available. Drive by, do not disturb* tenants, but call for details.

RON SCATTERGOOD
478-1974 384-0631
Hagar & Swayne Ltd.

10 SUITES FAIRFIELD
$9576 GROSS INCOME
FULL PRICE $58,000
WITH TERMS

—Choice location.
—Spacious suites.
—Modest rents.
—Ideal for owner operator or investment.
—$20,000 will handle, *balance at 8½ per cent.*

Contact J. Rickard or L. Murray anytime at 385-8771

3 STORES AND
APARTMENT

You can have your apartment plus the revenue from 3 stores. Ideal for a couple. EXCLUSIVE LISTING. Asking price with terms $26,900. Call Mr. Lawson or Mr. Murray, 385-8771 anytime.

BROWN BROS. AGENCIES LTD.

DUPLEX
HILLSIDE AREA
$14,900

The owners of this excellent revenue property say it MUST BE SOLD, so the price has been reduced. Located in this popular area on a large lot. Consists of a 1-bedroom suite and a 2-bedroom suites. Newly repainted, separate entrance, auto. oil furnaces and meters. *Excellent investment or home* with revenue, for particulars phone 382-4231.

MARK ZABEL
Rithet Agencies Ltd.

LOOKING FOR A
DUPLEX?

Then let me show you this clean modern, up and down, situated in a nice high location. The upper rents for $90 and the mortgage payments only $139 P.I.T., which means for $49 per month you get a beautiful 2 B.R. home. The attractive L.R. has F.P. and bow window. The D.R. is bright and sunny and the kitchen is modern with a nice laundry area so you don't have to go down into the basement. Drive-in garage and an easy-to-care-for lot. Open to offer at $28,000. Come and see it. I'm sure you'll be delighted.

DAVE NELSON-SMITH
388-6231 OR 386-6233
Island Pacific Realty Ltd.

2 BLOCKS TO BEACH
1 BLOCK TO PARLIAMENT

4 self-contained *stes.—own* kitchens and bathrooms—also stoves and fridges. Steady older clientele with waiting list. Never a vacancy. Tiptop condition. An excellent home with extra income for a couple not quite ready to retire completely. Minimum work and upkeep. If you are considering a move to an apartment and you have a home at present, give this a little thought. We can take your home in on a trade at market value. Our price is *$29,750.00. Easy financing* on any balance at 7½ per cent. For further information call Western Homes Ltd., 382-2157 or Roy S. Smith 383-6070, S. W. Evans 479-7217.

GUEST HOUSE
ROCKLAND AREA
FOR
HUSBAND & WIFE TEAM

Spacious and gracious residence, licenced for 13 guests (room and board). Fully furnished and well equipped. Excellent condition, rental and income record. STRATEGIC APARTMENT-ZONED CORNER LOCATION. Owner may consider suitable house as part down payment.

PRICE: $32,500 (TERMS)

385-2481 ED JUPP Res. 383-6425
Swinerton, Stewart Clark, Ltd.

INVESTMENT MINDED

If so look at this excellent investment holding property — 10 rooms, 2 bathrooms, full basement; new heavy wiring throughout; new automatic oil hot water heating; copper plumbing. Close to schools and shopping — a stone's throw *from the ocean. Owner's anxious* for a quick sale and will consider reasonable offers. Asking $18,500 with good terms. Mrs. Stapelis 388-4271 or 477-4860, J. H. Whittome & Co. Ltd.

BEACON HILL REVENUE
EXCELLENT RETURN
ONLY $23,950

Located close to Beacon Hill Park, this well-cared for property has full basement with Oil-O-Matic furnace. It shows a good return and no vacancy record. Further information and to view, please phone:

"ARMY" ARMSTRONG
382-2101, RES. 479-2855
HARRY FOSTER LTD.

25 SUITES

Give yourself a grand Christmas present, in buying this "solid earner" apartment block, which in its 3½ year history has proven "no vacancy" problem ever. OUTSTANDING and becoming increasingly more rare, this block has a large 7 PER CENT MORTGAGE, well located, this block has a genuine reason for being available for your purchase. Act now on this, and phone me, H. Bitterman at 385-8784, Douglas Realty Ltd. This is certainly a genuine buy and you must investigate this now!

LET THE OTHER FELLOW
PAY THE RENT!
$28,500

2-bedroom side-by-side duplex. 8 years old, and well maintained. Close in, bus at door, and near good shopping.

MRS. PAT BARBER
MRS. JACKIE WALDRON
388-4401
Shirley Philps' Homefinders

LOOKING FOR INCOME?

Then see this clean modern commercial block. Tenants pay own heat and light. Maintenance almost nil. Just collect the rents. Owner looking for about $18,000 down but will consider house as part of down payment. Try your offer.

DAVE NELSON-SMITH
388-6231 OR 386-6233
Island Pacific Realty Ltd.

PUT YOUR SAVINGS
INTO REAL ESTATE

Start here — This good downtown revenue house is easy to operate — we'll do it for you if you do not have time. Corner location, and zoned for apartments. The price is $19,500 and you will agree that's fair. Call SIMON FLETT anytime at 385-2471. Johnston & Co.

9 SUITES

Fairfield—excellent corner location. Never a vacancy. Conversion. Self-contained. A variety of terms available to the asking price of $74,500. Call LOU BLOOMFIELD, 386-2955. Mayfair Realty Ltd.

144 REVENUE PROPERTY

DE LUXE REVENUE
TOURIST HOME
CHOICE LOCATION

First time on the market for this most lucrative revenue property situated one block from the sea and within walking distance of Beacon Hill Park. This well known Lodge (classed AAA) has no vacancy problems ever, and is completely and tastefully furnished *from top to bottom. There are 10* housekeeping rooms with kitchenettes, plus the owner's suite. An exceptionally high income and showing a most excellent net. Full basement. Oil hot water heat. 4 full bathrooms. To be shown by appointment only and priced to sell at only $46,900. For further information on this exclusively listed property, please call

L. MARSHALL
Fairfield Realty Ltd.
385-9765 or Res. 479-3234

APARTMENT BLOCK

4 years old and in good condition. One three bedroom, 11 two bedroom and 13 one bedroom. Heavy oil heating. Shows good return. Large 7 per cent mortgage. Owner would consider $60,000 down. Payment to reliable party. Statement available.

Full Price — $245,000

HAROLD WARE
385-1448 382-1461
GARDNER AGENCIES LTD.

FOUR SUITES
JAMES BAY
$29,900

Good solid building in developing area. Each suite has large living room, large bedroom and large kitchen, separate entrances. Auto *oil heat, full high basement with* ample storage and laundry facilities. 48x162 ft. lot. Gross revenue $3,780, always rented. Today's best buy at $29,900 with good terms. IRENE DALZIEL 384-8692 or 386-3231 or BLOCK BROS. REALTY LTD.

14 SUITES

CITY LOCATION — OLDER CONVENTIONAL APARTMENT BUILDING IN EXCELLENT CONDITION. ASKING ONLY $89,500 FULL PRICE. TERMS AND TRADES TO AN EXISTING $30,000 MORTGAGE, 6 PER CENT, $200 PER MONTH. SHOWS GOOD NET RETURN. CALL LOU BLOOM*FIELD, 386-2955 OR 382-8536 FOR* MORE PARTICULARS. MAYFAIR REALTY LTD.

OAK BAY
13 SUITES

This is a corner lot. It is not a new building, the rentals are low, the building is clean and solid. The gross and net income are excellent. The *financing part of it is at 6 per* cent. The price has been $75,000. Make an offer, trade or terms. If your deal is right you cannot lose. George Randall Ltd. 384-8109.
Mr. Pakenham, 24-hr. Service

4 SUITES

Easily looked after; neat little block, as tenants pay their own elec., heat and of course, lights. All *entrances are ground floor.* Very good location. You may assume 7 per cent mortgage. Asking price $38,500. Phone H. Bitterman, 385-8784 anytime.
Douglas Realty Ltd.

6 SUITES

$39,900 — NEW LISTING
Impeccable cond't. in Cook-Fairfield area, an absolutely trouble-free investment. For full information and *statement* phone IAN A. BOORMAN, 386-7521 or res. 388-5034.
BOORMAN INVESTMENT CO. LTD.

FAIRFIELD
TRIPLEX

$325. per month. *Three self-con*tained suites. Decorated in and out. This is an older building but it's in top shape. New plumbing, wiring and furnace. Asking $29,500. Try your offer. Call 388-6231.
PETER W. BARDON
Island Pacific Realty Ltd.

REVENUE

7 self-contained suites, walking distance to shopping, paying well over 12 per cent. Asking only $35,000. To view call JACK BROWN (Evgs. 384-4976) Pemberton, Holmes Ltd. 384-8126.

REVENUE

Large older home with 7 suites. Excellent high location with very large lot, zoned R3. Joe Rickard 385-8771 anytime. Brown Bros. Agencies.

145 BUSINESS OPPORTUNITIES

EUROPEAN BAKERY

Excellent clientele, good equipment, nets $15,000 ann. Illness forces sale. Attractive profit statement.

JOHN BISHOP
479-1667 (9 - 5)
385-0022 (24 Hours)

COUNTRY HOTEL

A small, well-operated hotel on beautiful seafront, highclass, popular European dining room (meeting place of service clubs) — over 2 acres and approved for additional motel units. Stainless steel modern kitchen, liquor license, ideal husband and wife operation. This is a once-in-a-lifetime opportunity to buy a spotless and attractive business at a low price of only $59,500. (Mortgage $25,000 at 7½ per cent, $300 month.)

JOHN BISHOP
479-1667 (9 - 5)
385-0022 (24 Hours)

J. B. Royal Oak Properties

DUPLEX—ESQUIMALT
5 ROOMS EACH SIDE
$28,950

This well-built, side-by-side duplex is only 12 years old and has always been well rented and cared for. Each side has living room, separate dining room, splendid kitchen, two bedrooms and four-piece bathroom. Also each unit has its own basement, oil furnace and garage. Close to schools and shopping centre.

GOOD RENTING AREA

385-3411 MR. FATT 388-6336
Ker & Stephenson Ltd.

GENERAL STORE
AND 2½ ACRES
$55,000

This could be the opportunity you've been waiting for. Large grocery and general store plus 2 bedrooms. Large kitchen, living room with fireplace. Extra finished bedroom in full basement. Full basement under store has 2 garage doors. There is a beauty salon which rents for $60 per mo. Black top parking for 50 cars. Very good returns showing for last year. Call quickly for this opportunity. IRENE DALZIEL, 384-8692 or 386-3231, BLOCK BROS. REALTY LTD.

OAK BAY
COMMERCIAL BLOCK
PLUS 2 SUITES

An excellent, worry free investment *in choice area. Ideal for absentee* owner or owner wanting a private 1200 sq. ft., 2 bedroom suite with fireplace and sundeck. Large store leased, 1 bedroom suite easily converted into doctor or dentist office.

ASKING $49,000

C. WARREN 385-3435
P. R. BROWN & SONS LTD.

INSURANCE AGENTS

Why pay rent and salaries? Contact us for sharing deal, including offices, car parking telephones etc. Call Wess Dickie.

DICKIE AGENCIES LTD.
919 Fort, 382-4312, Res. 477-4062

145 BUSINESS OPPORTUNITIES

N
A
T
I
O
N
A
L

TRUST CO. LTD.

is selling real estate
Since 1898

1280 Douglas Street

MODERN 11 UNIT MOTEL

Best location in up-Island town. Kitchen facilities in most units which provides a high and steady income during winter and top revenue during summer. $40,000 will handle. Outstanding value at

$110,000.

MARINA AND 129 ACRES

One mile waterfront on South Vancouver Island

$350,000

Could be a million-dollar development

BEEF AND DAIRY FARM

250 Acres of the best land on Vancouver Island with river and waterfront buildings in top condition.

$290,000

For details Contact
JOHN A. RELLING
REALTOR
388-5451 24 hrs. 385-7352

DOCTORS, DENTISTS
MERCHANTS

Attractive single storey well serviced building within 1½ mile circle — *space for parking and future* expansion — Asking $39,500.

To view call
DON CLARK
388-5451
385-2898

14 SUITES

CITY LOCATION — OLDER CONVENTIONAL APARTMENT BUILDING IN EXCELLENT CONDITION. ASKING ONLY $89,500 FULL PRICE. TERMS AND TRADES TO AN EXISTING $30,000 MORTGAGE, 6 PER CENT, $200 PER MONTH. SHOWS GOOD NET RETURN. CALL LOU BLOOM*FIELD, 386-2955 OR 382-8536 FOR* MORE PARTICULARS. MAYFAIR REALTY LTD.

DISTRIBUTOR
FABRICATOR

Part-time, full-time. Canadian Manufacturer of a unique patented product is offering a few individuals the opportunity to assemble and distribute his products. No special skills are necessary although an eye for cabinet harmony and a home workshop is an advantage, but you must have the desire to succeed in your own business and the ability to deal with people. Exclusive territories are open in Duncan-Chemainus, Nanaimo, Courtenay-Campbell River and Port Alberni. An investment in material of approximately $500 is required. If you are interested in a business that can be started on a part-time basis, operated from your own home and easily become full time and very profitable, then write to Victoria Press, Box 179.

UNIQUE MARKET FOR
GENTLEMEN
HAIR STYLISTS

A most colorful shop, modern as tomorrow and large enough for 3 hairdressers, maybe 4, to work in a delightful business atmosphere. 2-step mezzanine.
4 working stations (hydraulic chairs).
2 comb out stations.
3 shampoo stations.
Staff room and restroom.
What a market!

Business records are complete and may be seen at the office of Johnston & Co. Ltd., 1306 Broad St. or call SIMON FLETT, 385-2471.

SHIPWRIGHTS

A chance to own your own boat yard with wharfage facilities, on extremely easy terms. First class covered marine way, hauls up to 60 ft. vessels. Two good large workshops with some equipment. Foreshore rights and good ramp and floats with steady income each month. Owners leaving for England and are willing to consider reasonable offers from genuinely interested purchaser. Asking $55,000. For further information contact:
A. S. POWELL or R. SCATTERGOOD,
384-0631 ANYTIME,
HAGAR & SWAYNE LTD.

SALTSPRING ISLAND
OLDER HOTEL
10.75 SEAVIEW ACRES
475' WATERFRONT
5 CABINS
2-BEDROOM HOUSE
FULL PRICE $120,000

DICK JAMES 385-2481

Swinerton, Stewart Clark, Ltd.

GROCERY STORE AND
LIVING QUARTERS

Suburban location, excellent new building, 1400 store area, 3 Br., 2 bathrooms, living and dining rooms *in living quarters. This is the only* store in a fast-growing area, and has tremendous potential. Equipment, building, land, business, included in price of $55,000. RON SCATTERGOOD, Hagar & Swayne Ltd., 384-0631.

GROCERY
Living Quarters

This thriving business is located on one of Victoria's busiest streets. Presently doing $130,000 business, could be doubled in this location. 3 bedrooms, excellent living quarters in well constructed building. $45,000 plus stock with substancial down payment. DOUG BOWEN, 384-8109. George Randall Ltd.

MODERNIZED
OFFICE BUILDING
14 PER CENT
NET RETURN

A worry free investment, ideal for absentee owner. Fully rented to first class tenants. Located in centre of business section. Only $60,000. G. Devlin, 388-5471. Concord Realty, 514 Fort.

MARINA

Land 2.81 acres, Foreshore .905 acres, with over 400 ft. of wharfage of log construction. Wide launching ramp. Included is a 2-bedroom house of approx. 1,000 sq. ft., large double garage and workshop. This is a very clean property with many possibilities. $52,500. George McWilliam or Dave Nelson-Smith, 388-6231, *Island Pacific Realty Ltd.*

FOOD MARKET

First class grocery business in modern small shopping centre in prosperous *Oak Bay area. 5 Year* lease available. Open 5 days per week. Closed evenings. Grossing over $100,000 per year. Asking $16,900 for business and equipment. Stock extra. Phone J. Ettema at 383-7115 anytime. Ettema Realty.

EXCELLENT RESTAURANT AND SEAFOOD BUSINESS WITH A $22,000 TURNOVER. ALL EQUIPMENT IN A1 SHAPE, ASKING ONLY $23,000. FOR FURTHER INFORMATION PLEASE CALL MR. DYER, 385-8794 ANYTIME. CLARKE & WALLACE REALTY.

FISH AND CHIP CAFE

Steady local customers with extra tourist trade in summer. Excellent business for semi-retired with small cash investment. Contact owner. Principals only. 478-1316 or 479-2622.

VICTORIA'S ONLY ESTABLISHED leather engraving business, servicing, wholesale and retail. Including ribbon and small printing machine, full particulars, B.C. Art Craft, 383-1238.

LARGE VOLUME CAFE IN Central Victoria for sale. Might consider selling half interest, $25,000 cash required for down payment. Victoria Press, Box 163.

WANTED: OUTBOARD MECHANIC with capital or silent partner for fast growing business. Victoria Press, Box 173.

FULLY EQUIPPED, FAMILY business, meats, delicatessen, groceries, good area. Offers. 382-4064 after 6.

145 BUSINESS OPPORTUNITIES

DOCTORS, DENTISTS
MERCHANTS

Attractive single storey well serviced building within 1½ mile circle — space for parking and future expansion — Asking $39,500.

To view call
DON CLARK
656-2898 388-5451
National Trust Co. Ltd.

MASTEREST BUSINESS

NOW NETTING $700 PER MONTH WITH UNLIMITED CASH BUSINESS. LOW OVERHEAD 55-60 HOURS PER MONTH. IDEAL ONE MAN OPERATION. FULL PRICE $39,500. BANK FINANCING AVAILABLE. FOR FURTHER INFORMATION PHONE BEV RIGHTON, CHUCK ANDREWS OR TERRY MANN, 385-7761 ANYTIME. D. F. HANLEY AGENCIES LTD.

SECURE YOUR FUTURE

Distributor required for proven and accepted products newly introduced to Canada and sold to industry on a repeat basis. Excellent potential earnings of $25,000 to $40,000 per year. Inventory investment of $10,000. No triflers please. Write Victoria Press, Box 164, to arrange a personal interview. *Include brief* employment resume and phone number.

LOOKING FOR A
BUSINESS?

There are several ranging from Coffee shop to Restaurant — Beauty Parlor to Auto Body Shop — Meat Market to Grocery Store. What is your wish? Phone me anytime at 385-2471 and let me help you to become established in a business of your own. FRANK BEAMISH — Johnston & Co.

BEAUTY SALON—$6,500

Terrific location — *off street* parking — 7 dryers — 6 working stations.
For further information on this business and also some very good *MOTELS AND REVENUE PROP*ERTIES. Call DON HAY of DOUGLAS REALTY LTD., 385-8784 anytime.
Douglas Realty Ltd.

BREAKFAST
LUNCH AND DINNER

You will enjoy being your own boss! Preparing your favourite dishes for the many clientele patronizing this fully equipped "Lunch Bar." Full price only $2,950. Phone VICTOR WONG, 385-2458 anytime.
Byron Price & Associates Ltd.

SALE OR LEASE

Suitable for light industry and office space (approx. 2,000 sq. ft.) in Esquimalt industrial area. Will be built to suit. Occupancy—60 days. Phone
DON HANNAH — 388-4294
Bastion Square Properties

COMMERCIAL PROPERTY

Fort Street up from Cook — conversion revenue of 8 rentals at present. Asking $33,000 with excel*lent terms.*
MARY JAMES of Newstead Realty
382-8117 or 383-1215

BUTCHERS

We have several good listings — long established — good equipment — low rent — age or illness reasons for selling — $3,300 and up. Cy Shearing, 382-8430, at Henderson Realty, 385-9741.

FOR SALE: COFFEE SHOP WITH large living quarters. Phone 652-1665 after 6 p.m. only.

146 BUSINESS OPPORTUNITIES WANTED

RESORT

Client wishes to purchase a resort that can be operated the year round. Price to $150,000. Any similar type operation considered

ALSO

Have client wishing to purchase motel on Vancouver Island. All replies held in confidence. Please contact B. Lawless, 382-7276 or Res. 382-6223.
TOWN & COUNTRY REALTY LTD.
3617 Douglas Streeet

WANTED TO BUY

Small business up to $20,000. All replies held in complete confidence. Private inquiries. Reply Victoria Press, Box 169.

INVESTMENT OR PARTNERSHIP wanted, $10,000 to $15,000, any district. Reply to Victoria Press, Box 157.

147 EXCHANGE REAL ESTATE

OAK BAY

Owner has 3¼ yr. old home. Three bedrooms plus two in basement. Double plumbing. Will exchange for small bungalow. Full price $27,500.

HAROLD WARE
385-1448 382-1461
GARDNER AGENCIES LTD.

BEAUTY SALON, TOP LOCATION, will trade for equity in home. Desperately in need of accommodation. All off

150 HOUSES FOR SALE

P. R. BROWN & SONS LTD.
762 Fort Street 385-3435

24-HR. TELEPHONE ANSWERING SERVICE

OAK BAY

2 Suites pous Commercial revenue See my ad. in colum 145.
C. Warren 385-3435

The people to see are P.R.B.

CADBORO BAY AREA
2-ACRE ESTATE
7 SPACIOUS ROOMS

This beautiful property is on the 4-mile circle from city centre, is nicely treed in park-like manner. The large bungalow has 3 bathrooms, den with FP, LR, DR, kitchen with all modern conveniences. Possible to sub-divide and still retain character and seclusion of the home. A very superior offering. For price and further particulars please call
MR. HOLMS 385-3435

The people to see are P.R.B.

PROSPECT LAKE
—60 FT. WATERFRONT

ONLY 20 MINS. FROM TOWN AND SITUATED RIGHT ON THE LAKESIDE, THIS SPANKING NEW GLEAMING HOME AFFORDS REALLY BEAUTIFUL VIEWS.
3 BEDROOMS
HUGE LIVING ROOM — FIREPLACE, SLIDING DOORS TO SUNDECK. 2 BATHROOMS. REC ROOM. GROUND LEVEL BASEMENT.
$39,950
ADJACENT LOT ALSO AVAILABLE.
MRS.
CHAWORTH-MUSTERS
385-3435

The people to see are P.R.B.

MODERN HOME
OVER 4 ACRES

Modern stucco three-bedroom home with huge living room with long stone fireplace and beamed ceiling. Dining room, modern electric kitchen and bathroom. Full high basement with three-piece shower, oil heat, city and never failing spring water. Secluded lawns and garden beautifully treed with dogwoods, arbutus, maples and firs. Double garage. Full price $35,000 cash or terms.
GEORGE S. LEE
Office 385-3435 Home 478-1903

The people to see are P.R.B.

UNIQUE
IMMEDIATE OCCUPANCY

EXPANSIVE WATER VIEW HOME — STEPS LEADING TO A DELIGHTFUL COVE AND YOUR OWN PIECE OF WATERFRONT
4 BEDROOMS
LIVING ROOM
DINING ROOM
DEN
SUNDECK FACING THE SEA
DOUBLE GARAGE
$36,000
MRS.
CHAWORTH-MUSTERS
385-3435

The people to see are P.R.B.

BEAUTIFUL VIEWS
RANCH-STYLE HOME

Long shake exterior home with nearly an acre of view property close to town. Two bedrooms, large living and dining room, modern kitchen and bathroom, basement and oil heat. Double garage and patios front and back. Beautifully landscaped but requires minimum care. Full price $29,500.
GEORGE S. LEE
Office 385-3435 Home 478-1903

The people to see are P.R.B.

OAK BAY
NEW EXCLUSIVE

FRESH ON THE MARKET AND PRICED TO SELL. IDEAL FAMILY HOME WITH 3 BEDROOMS PLUS 2 EXTRA IN BASEMENT. CLOSE TO WILLOWS AND OAK BAY SCHOOLS.
$22,900 (TERMS)
MRS.
CHAWORTH-MUSTERS
385-3435

The people to see are P.R.B.

TWO-LEVEL HOME
GLORIOUS SEA VIEW

Over half an acre with lovely views of Victoria, the sea and snow capped mountains. Modern stucco home with living room with fireplace, lovely kitchen and dinette. 2 bedrooms and bathroom on the main floor. Family room with fireplace, extra bedroom, half bath, utility and workshop on lower floor. Carport and sundeck. Exceptionally well built. Full price $27,500 cash or terms.
GEORGE S. LEE
Office 385-3435 Home 478-1903

The people to see are P.R.B.

COLWOOD
VACANT NOW

This nearly new home is ready for immediate occupancy. It has a charming living room with fireplace, dining area with sundeck off, a lovely kitchen with lots of extra cupboards for silver and china storage. Three bedrooms and 4-pce. vanity bathroom. Ground level basement has another bedroom, room for rumpus room and laundry facilities for washer and dryer. Walking distance to school.
PRICE $23,900
Call Mrs. Hartt, 385-3435 anytime.

The people to see are P.R.B.

GORGE
HIGH LOCATION
ATTRACTIVE TREED
SETTING

LOVELY FULL BASEMENT RANCHER
—ONLY 4 YRS OLD
—LARGE LIVING ROOM
—SWEDISH BRICK FIREPLACE
—CABINET KITCHEN, BUILT-IN RANGE
—3-BEDROOM ACCOMMODATION
—MAPLE FLOORS
$22,500
MRS.
CHAWORTH-MUSTERS
385-3435

The people to see are P.R.B.

JUBILEE AREA
RETIREMENT — $16,000

A 16x12 LR with fireplace, large kitchen, good sized BR, a den or second BR and a delightful vanity bathroom. This lovely home has been brought up to date by the installation of new wiring, copper pipes, duroid roof and OOM furnace. Top location, quiet cul-de-sac, level street with cement sidewalk, two minutes from good bus service and close to shopping. To view or for further information please contact.
JACK TURNER 385-3435

The people to see are P.R.B.

SHELBOURNE
3 BEDROOMS

Many nice features and includes a large living and dining room — modern kitchen. Three bedrooms and bathroom upstairs. Full basement and auto oil heat. Taxes are only $294.68 gross. Asking price $15,250 with $3,000 down and terms arranged.
J.P.H. EVANS
Res. 477-4432 Bus. 385-3435

The people to see are P.R.B.

P. R. Brown and Sons have mortgage money always available

CADBORO BAY WATERFRONT. 3-bedroom home, living room with fireplace and kitchen all on magnificent view of the Bay and Olympic mountains beyond. Patio with steps down to a sandy beach. $13,500. R. G. (Bob) Gibson of Henderson Realty, 385-9741 or Res. 642-5758.

150 HOUSES FOR SALE

HAGAR & SWAYNE
610 Yates St. Ltd.

OAK BAY
FOUR BEDROOMS!

This gorgeous residence is in the Willows area of Oak Bay — one of Victoria's finest districts featuring:
—4 bedrooms
—exquisite living room
—separate guest-size dining room
—Kitchen with ozite carpet
—32 ft. recreation room
To view by appointment please call:
GLADYCE McLURE
ANDREW DUNNING
384-0531

"JUBILEE AREA"
"DUPLEX"

Here is an excellent opportunity for someone who is looking for a nice place to live and also have added income — each unit has 2 bedrooms—large living room — one with fireplace. With an easily assumed mortgage—this should make someone a marvelous investment — Priced to sell at only $19,400. To view call
ANDREW DUNNING
384-0531

ENCHANTING BUNGALOW

In a restful country atmosphere conveniently close to town, in Cedar Hill area. Ideal for a retired couple who enjoy gardening in picturesque terraced grounds with exotic shrubs and fruit trees. This spick and span 2-bedroom has a captivating attraction, plus a full basement with rec. room or extra bedroom. Full price $22,900. For appointment to view call:
DON ROBBINS, MADGE HOLE
382-7161 384-0531 382-5369

MUST BE SOLD! !
OWNER TRANSFERRED!
QUICK POSSESSION!
ONLY $21,900
LOW INTEREST
MORTGAGE
3 BEDROOMS

This home is a very good buy at this price today. Owners leaving at end of month and must sell, this 3-bedroom, full-basement home, as quickly as possible. There is an in-line living and dining room, drive-in garage in basement and fully fenced yard. If you have a large down payment you can assume a 6 per cent mortgage, otherwise we can refinance this home with about $3-4,000 down. Do us and yourself a favour and see this today.
RON SCATTERGOOD
478-1974 384-0531

LANGFORD
1.59 ACRES
3 BEDROOMS
$13,900.00

Owners require a quick sale. This would be a good retirement home for someone who wants room to roam. This home requires some work (stucco) to an addition to the original home (10 years old), but this can be done at minimal cost. The property is treed, with some rock and open land. Close to all conveniences. Presently clear title, owners would like to cash out, so try your offer. We can raise a mortgage if needed.
RON SCATTERGOOD
478-1974 384-0531

ESQUIMALT!
KINVER BEACH AREA
DELIGHTFUL GARDEN
ATTRACTIVE HOME
$20,500.00
RETIREMENT PERHAPS?

Homes in this area are hard to come by, so don't miss seeing this one quickly. Situated on a corner lot, with numerous shrubs, fruit trees, and a cedar hedge for privacy. Stucco exterior for easy upkeep. The interior has a cozy fireplace living room with wall-to-wall carpeting, 3 good bedrooms, and a bright sunny kitchen. There is no basement, but there are good storage facilities. The owners would like cash to the existing mortgage of $8,000, but we can refinance this home if necessary. Don't be disappointed next week, call me now! Courtesy to other agents.
RON SCATTERGOOD
478-1974 384-0531

NORTHWESTERN
SECURITIES LTD.
909 Govt. 385-6741

"OAK BAY"
3478 CARDIFF PLACE
4 BEDROOMS
NOW $34,500!

Certainly drive-by this fine looking home with attractive living and dining rooms, family room, double plumbing, basement and drive-in garage. Remember also, that speedy possession is possible so make your offer, please do not disturb the owners but phone 385-6741 and ask for
MR. HULLY

"732 KINGS RD."
MUST BE SOLD

Revenue bearing older type property. Apartment zoned. Terms. $8,950. Phone 385-6741.
ROY E. HILLS

"4 BEDROOMS"

Drive by 1338 Merrit St. Perched high overlooking Spencer Castle Hill, this 7-year-old family home has everything. 4-pce. bath up, 3-pce. bath down. Large rumpus room with bar kitchenette. Dream kitchen, knotty pine cupboards, built-in counter top range and oven. Large eating area, 22x16' L.R. with fireplace. H.W. floors throughout. Utility room with washer and dryer. $26,900 with excellent terms. Call now 385-6741.
KAY DAVIES

"1850 SQ. FT."
$28,900

4 years young, 3-bedroom home with 2 baths. 23x15' L.R. 10x17' D.R. Wall-to-wall throughout. Lovely cabinet kitchen with utility room off. Extra high full basement with roughed in plumbing. A double carport, sundeck above, landscaped large lot and many extras. Priced below replacement cost. Large Mtge. at 7½ per cent. To view call 385-6741 anytime.
KAY DAVIES

"WEST SAANICHTON RANCHER"
$33,900

This quality built home has 3 bedrooms, luxurious mahogany panelled L.R., raised hearth, stove F.P. separate dining room. A womans delight kitchen with eating area. Large family room with sliding doors leading to a secluded patio with fireplace or barbecue. 4-pce. and 2-pce. bath. Utility room. Hot water oil heat. For the men in the family a large heated workshop. Fully landscaped and double garage. Truly a beautiful home for the discriminating buyer. Good terms available. See this now with KAY DAVIES 385-6741.

CADBORO BAY
2 BLOCKS FROM BEACH
IMMEDIATE POSS.
$14,900

Older home, completely remodelled inside. Cabinet kit., 3-pce. modern bathroom with large vanity. O.O.M. heat. Part bsmt. Separate garage. Large corner lot. Close to buses, schools, shopping plaza. Private. 477-4616 or 477-2767.

COSY RETIREMENT

Excellent 2-bedroom, full-basement home. New furnace, plumbing, water tank and wiring. Low taxes. $14,900. 477-4598.

SAXE POINT, ESQUIMALT, BY owner 3 bedrooms; nearly ¼ acre, parklike setting. $31,000. 383-1785.

150 HOUSES FOR SALE

SHIRLEY PHILPS' HOMEFINDERS LTD.
3085 Shelbourne 388-4401

OPEN HOUSE
1500 SHASTA PLACE
2-4 p.m. TUES. and 7-9 p.m.

This has to be the most beautiful home on today's market. 9 rooms (4 bedrooms), 3 bathrooms, dream kitchen, sundecks, patios, and many, many de luxe features, which I will be delighted to show you. $64,900.
ROSELLE JACKSON
384-4401, 384-6726

OAK BAY—4 BEDROOMS

This is an ideal family home — close to schools, shopping and transportation. Triple plumbing, separated dining room and den. Rec. room. Basement could be in-law suite. $24,500 with terms.
VERA FRIEDRICH
388-4401, 385-7835

VERA'S WEEKEND SPECIALS:

(a) Dandy starter or retirement home, 4 rooms, near Simpsons-Sears, $9,900.
(b) Cosy home on Cowichan Street. 5 rooms, basement, new oil-o-matic furnace. Only $15,300.
To view these and others call
VERA FRIEDRICH
388-4401, 385-7835

DRIVE BY
109 VALIANT PLACE

PLEASE DO NOT DISTURB TENANTS — but call me to view this near-new 3-bedroom home with its pretty kitchen, dining room, living room, sundeck and full basement. High view location in a picturesque setting. Excellent value at $19,700. Good terms.
RUTH LUKAITIS
388-4401, 477-5306

PENINSULA
½ ACRE

Unusual is the keynote in this 3-bedroom tri-level home with huge sundeck. The fireplace is truly a conversation piece. A natural treed setting affording privacy and still commanding an unusually breathtaking view. Quiet location. $32,900.
ADELINE NICHOL
388-4401, 652-2090

NORTH QUADRA
$26,900
⅓ ACRE

Spacious 3-bedroom rancher, with a particularly lovely country setting. A house just a little bit different and offering that so hard to find "seclusion." Courtesy to all agents. All inquiries welcome.
MRS. JACKIE
WALDRON
388-4401, 383-1480

SHELBOURNE SPECIAL!

Neat 3-bedroom home now offered for sale. W-W carpet in living room and hallway, attractive kitchen, part basement, and corner lot. An immaculate property and listed at $18,500. With terms.
MRS. PAT BARBER
MRS. JACKIE
WALDRON
388-4401

$3,000 DOWN
SIDNEY

2-bedroom starter or retirement home, elec. kitchen with utility off, plumbed for washer and dryer, 4-pce. vanity bathroom. Cosy living rm. Attached garage on nice lot. $16,900.
PAT BARBER or
JACKIE WALDRON
388-4401

TREASURE HUNTING?

Then let me show you this real gem close in, set high on a hill — in fact, your own dream world. It consists of 2 bedrooms, beautiful view living and in-line dining room. Modern kitchen with breakfast bar. 4-pce. bathroom plus laundry and storage. No basement. Asking $21,900.
HAZEL RAVENHILL
388-4401 383-0076

EXCLUSIVELY WOMEN REALTORS

SPACIOUS
SPECTACULAR
SUPERIOR

This dream home in Cordova Bay has gorgeous large entrance, gracious living and separate dining room, bright kitchen with large eating area, 3 good bedrooms, 4-pce. bathroom plus 2-pce. en-suite. Full cement basement has loads of room for expansion PLUS absolutely FABULOUS VIEWS. Asking $36,900. Call
HAZEL RAVENHILL
388-4401 383-0076
THE FIRM WITH A HEART

VIEW ROYAL
FURNISHED COTTAGE
ONLY $10,900

Attractively furnished, one spacious bedroom starter or ideal retirement home. Lovely garden. Black top driveway to separate garage. Located on a quiet street.
LEILA DICK RYAN
388-4401, 382-0413

FOR $27,950

You can make a GRAND SLAM and count HONOURS, too. FINESSE the ten — thousand that is — and your HOME FREE (just a figure of speech). Who dealt this hand? SHEILA PEPIN — She knows how the cards lie (no pun intended). For help in obtaining your GRAND SLAM HOME call 388-4401 or 479-3773.
THE FIRM WITH A HEART

JUST OFF HAPPY VALLEY RD.
979 WALFRED
NEW LISTING
BRAND SPANKING NEW HOME
—1210 sq. ft. of luxurious living.
—a sundeck which travels in ornamental iron across the front and around the side of this lovely Spanish style home.
—Living room with a floor-to-ceiling fireplace with wall-to-wall carpeting and sliding glass doors to the deck.
—Dream kitchen with Crestwood cabinets.
—3 large bedrooms with 2-pce. bath off master and sliding glass doors to the deck.
—Finished rec room with roughed-in 4th bedroom.
—This home has many fine features which I want you to see and it is my pleasure to show you. It won't last long at $25,900. Call
MARGARET WILSON—388-4401

WESLEY PLACE

This immaculate 3 bedroom, full basement home has wall-to-wall carpeting in the hall, living and dining rooms and a lovely corner fireplace. The garden, completely fenced in back, is beautifully maintained. Just $22,900. Don't miss this. Phone
MAUDE DOBSON
388-4401 477-5293
THE FIRM WITH A HEART

ROOM TO GROW!
$14,700

This well built older family home is ideally suited for a growing family.
—4 bedrooms plus
—3 bathroom, plumbed for 2nd
—Full basement, wired for W.D.
—Close to everything
No drive bys please.
MONA FLEMING
388-4401, 386-1544

EXCLUSIVELY WOMEN REALTORS

150 HOUSES FOR SALE

SHIRLEY PHILPS' HOMEFINDERS LTD.
3085 Shelbourne 388-4401

ROOM TO RUN

This 4 bedroom home gives you a sense of freedom, being so spacious and bright. Large living room with den, separate dining room, modern kitchen with utility full of delights for the lady of the house. W.W. carpet. Saadacona Park. $22,900. A must to see.
FLO PELLING, 384-2437
VERA FRIEDRICH
385-7835 388-4401

EXCLUSIVELY WOMEN REALTORS

FOR THE PROFESSIONAL
TERRIFIC SEA VIEWS
GORDON HEAD, TOO

NEW LISTING in prestige area! Beautiful executive FAMILY home on quiet cul-de-sac. Very gracious living and dining rooms, luxuriously carpeted and delightful kitchen. The lovely carpeted FAMILY ROOM is a DREAM! 4 good-sized bedrooms and 2 pretty bathrooms. Could be comfortable IN-LAW SUITE. Full price $42,525. Hurry to view with
MARIE STODEL
388-4401 477-3935
THE FIRM WITH A HEART.

SWINERTON
STEWART CLARK LTD.
608 BROUGHTON ST. 385-2481

GORDON HEAD
3 (or 5) BEDROOMS
1½ BATHS
1-YEAR-OLD QUALITY
PLUS

Immaculate residence of premium quality offering 3 main floor bedrooms with space for two more plus RI rumpus room in full basement. Features attractive cathedral entry, large living room with fireplace, spacious dining "L", bright kitchen with ample space for breakfast area, south-facing sundeck. Situated on a level 77x125 ft. lot on a quiet no-thru street amid all new homes. Substantial 7 per cent mortgage may be assumed.
PRICE: $28,950
ED JUPP
385-2481 Res. 383-6425

NEW LISTING
GORDON HEAD

IMMACULATE
2 BATHROOMS
DOUBLE GARAGE

If you are searching for a sparkling clean 7-MONTH OLD residence which is LANDSCAPED and ON SEWER your quest may have ended here, this home features . . . a cozy 17x16 living rm., with brick fireplace and 10x9 "L" Dining rm. adjoining cheery cabinet electric kitchen with breakfast area and PATIO TO ENTERTAIN 25 GUESTS OFF . . . 3 Nice size bedrms . . . Lovely 4-pc. ceramic tiled vanity bathrm . . . THE MASTER BEDRM. FEATURES A 2-PC. CERAMIC TILED WASHRM EN SUITE . . . gleaming oak floors throughout . . . THE FULL CEMENT BASEMENT is ideally arranged for a 4TH BEDRM . . . RECREATION RM. AND BATHROOM (roughed in).

Full Price $28,900 (Terms)
DICK JAMES, 385-2481

GORDON HEAD
4 BEDROOMS
3 BATHROOMS

2-year-old, modern family residence featuring:
—large combined living room and dining room with fireplace and patio off.
—sunny cabinet electric kitchen wired and plumbed for washer and dryer.
—lovely large family room with fireplace and 2-PCE. WASHROOM OFF.
—large master bedroom with 3-PCE. BATHROOM EN SUITE.
—4 BEDROOMS for the kids with 4-PCE. FAMILY BATHROOM.
—Auto Oil Heat, fully fenced yard.
Truly an ideal home for the large family with a $17,200 8 per cent mortgage available at a full price of $27,500.
DICK JAMES or
ED JUPP, 385-2481

HOME FOR THE
ARTISTIC and
IMAGINATIVE
ESTATE SALE
MUST BE SOLD

If you are TIRED of HOUSING HUMDRUM and DARE to be DIFFERENT, be sure to view this unique floor plan designed around a glass conservatory entrance. Features include 3 large bedrooms, space for a den, 2 bathrooms, sunken dining room with access to patio, large electric kitchen, semi-circular living room with beamed ceiling that magnifies this already spacious room. Situated close in on a 100x120 ft. treed lot offering peaceful seclusion. ONLY ONE HOME LIKE THIS IN TOWN, DON'T MISS OUT!
DICK JAMES, 385-2481

LAKE HILL
4121, 4131 BORDEN
BOTH 3 BEDROOMS
TERMS OR TRADE

Very nearly completed but totally beautiful, occupancy within 10 days; you owe it to yourself to see these homes for they are an excellent value, $28,950 and $27,875. P.S. If you are interested in a duplex take a look at 840 Parklands; it will be completed within 30 days. Call Roy Green, 384-9755.

FAIRFIELD
BUNGALOW

This will please you. On quiet street in spic and span condition. Comprising—Living room (F.P.), elec. kitchen (lots of cupboards), 2 good size bedrooms, 3-pce. bath, sunroom off kitchen, full high basement. Oil packaged heating unit — space for extra rooms. Drive-in garage. Cablevision. Drapes included. Lane at rear. 4 fruit trees. Lawns. Taxes $243 gross. C.T. January possession. No drive-bys please. $15,750. Terms. See it!
CALL R. COX, 385-2481

ROCKLAND

A very large bungalow on 60x120 lot with upstairs accommodation. Double plumbing, full basement, oil hot water heat. Situated in the heart of the prime apartment zoned area. Walking distance to town. Terms. Asking $26,500. Please call Mr. Custance or any of our representatives, 385-2481.

NEW
UNIVERSITY AREA
BUY DIRECT AND SAVE

One only, nearing completion. This luxury, 3-bedroom home has been designed specifically for today's comfortable family living, and tomorrow's expanded needs. Our futuresque full basement layout is guaranteed to be the best you've ever seen, to suit a growing progressive family.

FOR DETAILS CALL RIGHT NOW
Kasapi Construction Co. Ltd.
386-6191 anytime, 478-1496
Ask for JACK DAVIS

TO BEGIN SOON, LANGFORD-Colwood area. 1300 sq. ft., 3-bedrooms. As low as $20,500. For location and to see plans call August Construction, 384-1711 anytime.

OAK BAY BORDER

Substantial older 2-storey home on large lot. Containing 7 rooms, basement, O-O-M heating, attached garage. $21,000. To inspect call Bryan Leverton Realtor, 385-8012.

COMPACT 3-BEDROOM; NO-basement home, pretty as a picture. $16,400. Early possession. 385-4804.

150 HOUSES FOR SALE

EST. 1933
BOORMAN
BOOMAN

WHEN BUYING OR SELLING REAL ESTATE
THINK "BOORMAN"

CUTE WARTIME
HOUSE
$10,700

A paintbrush, rake and shovel will make it sparkle. Try your down payment.
IAN A. BOORMAN, 386-7521 anytime.

IMMEDIATE
POSSESSION
TWO BEDROOMS
$13,500

Close in location near to elementary school, shops and bus. In-line living and dining room, large electric kitchen (stove included). Full basement. We can offer this property with as low as $3,000 down and $110 per month.
ROBERT J. MIKITKA
386-7521 anytime

COSY and CHARMING
NO-STEP BUNGALOW
IN GOOD AREA

20 years old. BUT everything new, electric heating, roof, kitchen cabinets and flooring. This delightful 2-bedroom home is in IMMACULATE condition and will appeal to all who want small home close to shopping centres and bus. The part basement could even be a workshop for the man of the house.
Asking $14,900
Phone MRS. JEAN CROSS, 386-7521 anytime.

FAIRFIELD
NEAR SEA

4 BEDROOMS $2,500 DOWN
See this 1½-storey bungalow in good area, 18x14 living room with F.P., 10x8 entrance hall, family kitchen modernized, full basement plumbed for washer-dryer, drive-in garage. Easy-care lot with fruit trees.
$15,800
EXCELLENT TERMS!
Call Mrs. W. KNOX
386-7521 or 388-5235

FERNWOOD AREA
QUICK POSSESSION

Large family home on corner lot, centrally located for all school grades. Three bedrooms and den, 2 bathrooms, in-line living and dining room. Separate double garage. Duplex possibilities.
ASKING $17,000
some terms available
ROBERT J. MIKITKA, 386-7521 anytime.

NEW, NEW, NEW!
$21,700 — $23,950

3-bedroom, full cement basement homes. University area. Central Saanich, Colwood. To view any of these fine homes call, DELMAR HOEGI, 386-7521 or 382-1043.

LAKEHILL
—HOT WATER HEAT—

An attractive and unexpected high view of undeveloped land and a lake view go with this pleasant home. Well built by the present owner it consists of a 20-ft. living room, dining room, kitchen with adjoining utility room, bathroom and two bedrooms. Basement with finished recreation room. Hot water heating. Easy to keep, landscaped lot.
EXCELLENT AT $22,000
ERIC GRAHAM
386-7521 anytime.

WATERFRONT
MAGNIFICENT VIEWS
$45,000

Just listed! You can have IMMEDIATE POSSESSION of this 9-yr.-old, 3-bedroom luxury bungalow with 2080 sq. ft. of living area located within 2½ miles of the city. Expertly planned for maximum leisure hours and first time on the market. MANY EXTRAS but press deadline rules out details in this advt.! For full information and weekend viewing please 'phone MRS. W. KNOX, 386-7521 or 388-5235.

FOR ALL YOUR INSURANCE NEEDS
THINK "BOORMAN'S"
1111 Government St. 386-7521

A BERNARD & CO. LTD.
FORT AND BROAD STREETS
384-9335
DAY OR NIGHT

NEW EXCLUSIVE
ONLY $14,900

QUIET STREET — NEAR HILLSIDE AND NEW SIMPSON-SEARS. SPOTLESS, COMPACT 4-RM. STUCCO BUNGALOW WITH FULL BASEMENT.
O-O-M heating. Heavy wiring, electric range with exhaust hood and fridge included. Easily maintained, fenced lot. Concrete driveway to sep. garage. A clear title property. Approximately ½ cash required. Elderly owner carry balance at $85 per month. No drive-bys.
Mr. Seeber,
384-9335, res. 385-2875

LANSDOWNE SLOPE
(EXECUTIVE HOME)

Immaculate 5-room stucco bungalow in choice location consisting of large living room with fireplace, guest sized dining room and attractive entrance hall, all with expensive wall-to-wall carpeting. Spacious and bright electric kitchen with dining area. Lovely 4-piece vanity bathroom and 2 twin sized bedrooms on main floor plus 2 party finished in full, high daylight basement. Split shake roof, spotless condition inside and out and ground thoughtfully and expensively landscaped. EXCLUSIVELY LISTED and priced for quick sale at
$26,900
Mr. Seeber,
384-9335, res. 385-2875

$24,900
IDEAL FAMILY HOME
QUIET LOCATION, BRAEFOOT
ATHLONE AREA

A spacious 6-room bunkalow plus developed basement. Double plumbing. Large (approx. ¼ acre) well landscaped, easily managed grounds. Priced for quick sale. Terms available. 7 per cent financing. View by appointments only. No drive-bys please. Mr. Seeber 384-9335, Res. 385-2875.

LANGFORD
2 ACRES

8 lots plus modern 3-bedroom stucco bungalow and 2 older homes. Rented for $65 and $90 per month. Millstream — Goldstream.
FULL PRICE $31,000
Mr. Okker, 384-9335, Res. 478-4501

RICHMOND
UNIVERSITY
3 OR 5 BEDROOMS

This large modern family home has a 14'x22' living room, family size cabinet electric kitchen, 3 good-sized bedrooms and 3-pce. bathroom. In the full high basement is a suite, consisting of 12'x20' living room, cabinet electric kitchen and 13'x13' bedroom, 3-pce. bathroom. Separate entrances. Drive-in garage and carport. Full price
$24,900
To view call
Mr. D. Okker 384-9335, Res. 478-4501

150 HOUSES FOR SALE

C
CROWN
CROWN
REALTY
G. D. Peaker Holdings Ltd.
1405 DOUGLAS 385-8731

COLWOOD
$16,300

Nice three-bedroom rancher ideally situated for the young growing family. Family-sized kitchen and separate dining room leading to sunny patio. Part basement new oil-o-matic furnace, wired for washer and dryer. All situated on a large lot with separate garage on a quiet street in Langford. To view call
TOM DUNCAN
477-2462 385-8731

SOOKE 5 ACRES

2 bedroom, no basement home, barn and other buildings—just right for country living. Walking distance to shops and golf. $18,500. J. MAYBIE, RES. 478-4033.

OPEN THAT DOOR
FOR A
MERRY XMAS

Your family will truly cherish this Christmas in this beautiful spacious home. WHAT A DOOR. Country atmosphere, over ½ an acre, close to Marina, schools and parks, just a short drive from City centre. Brand spanking new, built by a true craftsman, you will instantly see this by THE DOOR. Swell plan of 1440 sq. ft. 21x13 living room with feature panelled wall and granite fireplace (for the stockings) Dandy size dining room, bright kitchen with blond ash handcrafted cabinets. AND THAT DOOR. 3 big bedrooms, master 14½x12, 2 bathrooms, basement has room for rumpus, lots of storage and 2 car drive-in garage. IMMEDIATE POSSESSION Ideal VLA, owner will wait for VLA funds. Various financing available on asking price of $28,500. You can OPEN THAT BEAUTIFUL DOOR, complete with Westminster chimes, by calling me now at 385-8731 anytime, I have the key.
RON TRUESDALE

FOUR STARS

Like a great movie, this is a rare "Hit" with one great feature after another!
Just Look:
—Large sundeck and rec room.
—Built-in range and oven.
—Master bedroom ensuite.
—Immediate possession.
—6¼ per cent Mtge. with good terms. Asking $26,900.
For further information and appointment to view call
Mrs. Reynolds or
Mr. McIlroy
385-8731

THIS IS NIFTY
IF YOU'RE THRIFTY

It isn't everyday that you can find a GOOD house at a LOW price. Needs a few touch-ups but has plenty of potential. Situated on a large lot close to schools, stores, parks and transportation. Has OOM, plumbed for washer and dryer. Lots of space for a growing family. Asking $17,900. For appointment to view Call Connie Reynolds, 382-7602 or 385-8731.

CLOSE IN
5 BEDROOMS

A fine older, two storey family home, well built, in good condition. New furnace, wiring and stucco. High location on large lot. Revenue potential, asking $18,900 with good financing established. Vendor anxious, Call D. BECKNER 385-8731.

DON'T PASS THIS UP

16 YEARS OLD, ONLY $17,950
This attractive family home has a large living room with heat-a-lator fireplace, large cabinet electric kitchen, 2 spacious bedrooms with good sized closets, plus 2 lovely finished rooms in the high bright basement. Situated within walking distance of Town & Country. RON MacDONALD 385-8731 or 479-4143.

NORTHRIDGE $22,500

Modern, 5-year, 3-bedrm., stucco home with sundeck and patio on 70x140 lot, built-in range and oven, cabinet electric kitchen, 16x19 living room with raised fireplace, hardwood floor, excellent condition, existing mortgage 6½ per cent.
S. SAGE 384-4347 or
ALEX MacLEAN 383-6768

V.L.A. LOT — $4,620

Half acre lot among lovely new homes in Colwood Lake Estate. Just a few minutes drive to town, close to all services. No disposal problems here.
NORA LINDSAY 658-5040

CITY CENTRE, $14,900
HOLDING A REVENUE

Walk to work. 3-bedroom solid older home. LR with FP, DR, sliding doors, elect. kitchen, full basement, automatic oil furnace.
ART PEAKER 385-8731

NORTH SAANICH

Built to VLA standards, ¾ acre treed lot with Sea Glimpses. Spacious 3-bedroom full basement home features L-shape living room. Dining Rm. with Granite Fireplace. Sundeck. Built-in range-oven, dishwasher, fridge. Double garage. Hot water heat. Shake roof. Real Value at $29,800. Call Bruce McIlroy or Bill Palfrey, 385-8731.

CRAIGFLOWER
RETIREMENT OR STARTER

Spotless home with almost new wall-to-wall in hall, living room and back bedroom or den. Glass doors open from den or bedroom to large sundeck with glass windbreak. The kitchen is spacious with modern cupboards, range included. THIRD nicely finished bedroom is in basement, shower cabinet, workshop and 4th sleeping area. Separate garage and greenhouse. Don't miss seeing this home before you buy. Price $19,900.
CALL D. BECKNER 385-8731

2-3 BEDROOM DUPLEXES
DIRECT FROM BUILDER

A home for you and one for revenue or two families can buy one $31,400 and $31,800. On Feltham about one block up from Shelbourne.
Call me anytime including weekends—Charles Morris 384-4224 of Reeson and Pinch Homes.

BY OWNER

1 year old, 3-bedroom family home in Gordon Head, 1½ baths, large living room with fireplace, separate dining room, nice kitchen with eating area, 4th bedroom or rec. room in basement. Full landscaped. Large 8 per cent mortgage at $145 per month P.I.T. Asking $25,500. Phone 477-5733 for appointment to view.

150 HOUSES FOR SALE

B B
R R
BROWN BROS.
W S.
N

AGENCIES LTD.
1125 Blanshard St.
385-8771 anytime.

JUBILEE AREA
CUTE AND COSY

An immaculate little one-bedroom sutcco home. Cosy little living room. Warm kitchen with excellent oil range. Two-piece bathroom. Suitable for retired person. On a lovely garden lot. Patio, separate garage and storage area. Only $10,500. Terms to be arranged. Mr. Pearce 385-8771 or 386-3808.

VICTORIA WEST

Vacant, quick possession. Modern stucco 3-bedroom home in good condition. Nice living room with fireplace, cab. elec. kitchen with eating area. 4-pce. bathroom. Full high basement with space for extra rooms. OOM heat. With reasonable down payment. Vendor will carry balance. Full price $19,000. Exclusive listing. To view call Al Sotheran anytime 385-8771.

VIEW ROYAL

Small home on over one-third acre with seclusion. Living room with W-to-W, 1 BR. carpeted. Large electric kitchen with new cabinets, 3-pce. bath, drive-in garage. Full price $13,800. Call J. Rickard or A. Sotheran for details at 385-8771 anytime.

FAMILY HOME
$6,000 DOWN
BAL. TO OWNERS

Main floor consists of large entrance hall, LR 12'8"x17'8", DR 14'x13'10", large modern cabinet kit. with eating area and utility space off, wired and plumbed for washer and dryer, 2-pce. bathroom, bath could be easily installed. 2nd floor consists of 3 large Bedrooms, 12'7"x18', 12'6"x12'10" and 12'6"x16', 3-pce. vanity bathroom. Full high basement, auto. O heating (Package unit). Extra heavy wiring. Carport. Full asking price with $6,000 down and bal. to Vdr. $18,900. Call Mr. Lawson, 385-8771 anytime.

COOK-ROCKLAND
AREA

Very large family residence which could be easily duplexed. Main floor consists of through hall, Living room with open fireplace, dining room, cab. kitchen wired for range and utility room off, two bedrooms and bathroom, upper floor consists of through hall, Living-room, three bedrooms, kitchen and bathroom. All rooms are SPACIOUS. Close to stores, Bus and walking distance to downtown. Excellent location. Asking price $28,000.
Call Mr. Lawson 385-8771 anytime.

OAK BAY
BEAUTIFUL SEAVIEW

This lovely mature 4-bedroom executive residence is beautifully situated off King George Terrace, and overlooks the Straits. It also contains a large living room with fireplace, separate dining room, a library, 2½ bathrooms and a cement basement. Wonderfully tended landscaped grounds surround the gracous home. You will love the seclusion provided. The full price is just $60,000. Please call Doug Lawson at 385-8771.

ETTEMA REALTY
ETTEMA REALTY
ETTEMA REALTY

1802 Cook St. 383-7115
Dependable, Old-Fashioned Service

OAKLANDS

$14,900 for vacant 2-bedroom home with basement. On pleasant street. Good living room, large dining room. Modern oil furnace. Has been modernized throughout. Practical floor plan. Neat as a pin. Ready to move in right away. Phone 383-7115 anytime.
J. ETTEMA

101 OSWEGO ST.

For sale at $12,900 with $1600 down and $125 p.m. Spacious 2-bedroom home with new oil furnace. House is rented. Please do not disturb tenant. Phone 383-7115, anytime.
J. ETTEMA

$9900

for 2-bedroom home on Princess near Douglas St. New oil furnace, new wiring and copper plumbing. $2,000 down could handle. Needs work done to it. Phone 383-7115 anytime.
J. ETTEMA

DUPLEX — MUST SELL

Two 2-bedroom suites. Upstairs renting for $85 p.m. Downstairs owner-occupied, good for $115 p.m. Full basement. New oil furnace. 2 meters and 2 water tanks. The outside is not attractive but interior really in very good shape. This is possibly one of the best investments in duplexes. No work required. Priced to sell at $16,000. Owners are moving to the U.S.A. Phone 383-7115 anytime to view.
J. ETTEMA

BRENTWOOD
SIX PER CENT

—1,800 sq. ft., 3-bedroom, no-step bungalow.
—26'x14 living room.
—14'x14' dining room.
—One 4-pce. bath and one 3-pce. shower.
—Large cabinet electric kitchen with built-in oven and warming oven.
—Counter-top range.
—Lge. utility plumbed W.D.
—OOM hot water heating.
—Enclosed patio.
—Separate garage with large work shop.
—New storage shed.
—Black-topped driveway.
—This property on one-third of an acre is priced far below replacement value.
—Last but not least . . . a 6 per cent A.S. exists on this attractive offer at
$27,950
NEVA PENNIE 386-3565
656-3602
METROPOLITAN REALTY LTD.

CLOSE IN
UNOBSTRUCTED SPECTACULAR
SEA VIEW

This special architect designed 2 or 3-bedrm home is situated in a newer residential area on ½-acre lot. Ultra de luxe with extras inside and out. Firm $27,430 with $9,930 down to low interest rate. Owner, 384-8350. Private only.

4 BEDROOMS AND DEN
BETTER THAN NEW!
IMMEDIATE POSSESSION
Fully landscaped home in choice area—reduced to sell.
Call MR. HOLDEN.
Tuffrey Worthington Ltd.
388-7737 477-2584

OAK BAY

This excellent stucco bungalow, professionally decorated. Two bedrooms with dining room, built-in china cabinet, large living room with brick fireplace, built-

150 HOUSES FOR SALE

JOHN BISHOP
ROYAL OAK PROPERTIES
479-1667 (9-5)
385-0022 (24 hrs.)

EXECUTIVE—OAK BAY

Better than new, spacious, quality built home of 3 or 4 bedrooms on level 70' x 150' lot. Wall-to-wall rugs over top grade new fridge and range included, lowest level has den of 4th bedroom suite both fully self-contained. Both suites are spacious and roughed-in. Utility bathroom has good hobby shop. Attached double carport. This area is most sought after, surrounded by homes of quality and character. For full particulars please call 382-4653. Terms are generous on the asking price of $34,000. For full particulars call ALLAN KLEMAN 382-4653. Total price including all extras is $38,500.

LOW DOWN SPECIALS
ON NEPTUNE'S PLAYGROUND

$900 —D.P. 3 bd. corner lot. Needs work. $110 on bal.
$2500—3 bd. City lot. $115 on bal.
$2500—3 bd. close to sea and park. renovated. $110 on bal.
$3000—2 bd. Close to sea. Real cute. Renovated for comfort. $120 on bal.
$4450—2 bd. modern stucco. full basement. Large lot, close to sea. $120 on bal.

MARKTA MARES

This exceptional home has every luxury. Spacious living room with fireplace, easy care property with 3 bedrooms, 1½ baths, double carport. Fully insulated for winter comfort. Close to schools and shopping centre. An outstanding buy at $18,500. Excellent financing available. For more information — all day Sunday, Nov. 17 or phone 479-1667 (Office) 385-0022 (24 hrs.)

LLOYD ELLIS
479-1667 (Office) 385-0022 (24 hrs.)

OVER TWO ACRES
ON NEPTUNE'S
PLAYGROUND

This CONTEMPORARY cute home is on the finest North Saanich waterfront, and has fantastic views of ISLANDS and SHIPS. Subdivided in two acre size lots, it offers an unusually fine opportunity for investment in the MARKET. Waterfront property. The home has LARGE basement, all level, double carport. Full cement basement. New OAK kitchen with built-ins and clever use of old bricks, you MUST SEE this very fine home with THREE bedrooms, 1½ baths, expansive living room with fireplace, dining area, and FINE COVERED patio on the HUGE pasture. Woodsy palm trees and grow and flow nearby. You can appreciate expansive living, can't be duplicated for the price. Owner keeps. Open house Sunday, 2-5 p.m. Directions: etc. All on sealed tender. Closing Dec. 2nd. Call

R. FROST 656-1616
479-1667 (Office) 385-0022 (24 Hrs.)

NEW TUDOR
SEDUCTION PLUS

If you want the unusual and don't need a basement. If you have a desire to own a home immediately. Located on a nicely treed and landscaped lot. Call 656-2308 (24 Hrs.) 479-2217 (Res.)

"$3,000 OR LESS DOWN"

Could purchase this cozy 4-year-old, 2-bedroom, full high basement home. Large living room, dining room, fireplace, electric kitchen. Lovely vanity 4-piece bathroom. Basement has extra bedroom and rumpus room with finishing. There's plenty of room for the family transport too in the oversize carport or for the family boat. Immediate possession. Asking $13,500. Call AL BARRETT 479-1667 (Office) 656-2308 (Res.)

GEORGE THORNELOE
477-1855

Priced to sell, this 2-bedroom bungalow is well worth your inspection. Large living room with stone fireplace, kitchen and dining area. Two good sized bedrooms. Automatic oil heating. Rented and replumbed, this is indeed good value and you can move in immediately. Located on a nicely treed and landscaped lot. Call 656-2308 (24 Hrs.) 479-2217 (Res.) $15,900. Terms.

JOHN BISHOP
ART LAWRENCE
479-1667 (9-5)
385-0022 (24 Hrs.)

Over 4,000 sq. ft. of developed area. From the HUGE living room with stone fireplace, to the (many) GUEST size bedrooms, the big entrance hall, the luxuriously panelled den with bookcases, the big rumpus room, the 4 PIECE colored bathroom, and the FOUR large bedrooms, all with built-ins and clever use of wall space. Two fireplaces, 2 bathrooms, carport and many, many extras. Situated on a beautiful treed lot in the choice area of Deep Cove. Call owner at 656-2308 (Res.) 479-2217 (Res.) $42,500.

R. FROST 656-1616
479-1667 (Office) 385-0022 (24 Hrs.)

ALMOST SIX ACRES
AND MINIATURE FARM

Here is an opportunity for a TWO bedroom family to live in SCLUSION and MINIATURE FARM. Could purchase this cozy 4-year-old, 2-bedroom, full high basement home. Large living room, dining room, fireplace, electric kitchen. Lovely vanity 4-piece bathroom. Basement has extra bedroom and rumpus room with finishing. There's plenty of room for the family transport too in the oversize carport or for the family boat. Immediate possession. Asking $13,500. Call AL BARRETT 479-1667 (Office) 656-2308 (Res.) 479-2217 (Res.)

"$3,000 OR LESS DOWN"

Could purchase this cozy 4-year-old, 2-bedroom, full high basement home. Large living room, dining room, fireplace, electric kitchen. Lovely vanity 4-piece bathroom. Basement has extra bedroom and rumpus room with finishing. There's plenty of room for the family transport too in the oversize carport or for the family boat. Immediate possession. Asking $13,500. Call AL BARRETT 479-1667 (Office) 656-2308 (Res.) 479-2217 (Res.)

GEORGE THORNELOE
477-1855

Priced to sell, this 2-bedroom bungalow is well worth your inspection. Large living room with stone fireplace, kitchen and dining area. Two good sized bedrooms. Automatic oil heating. Rented and replumbed, this is indeed good value and you can move in immediately. Located on a nicely treed and landscaped lot. Call 656-2308 (24 Hrs.) 479-2217 (Res.) $15,900. Terms.

NEW TUDOR
SEDUCTION PLUS

If you want the unusual and don't need a basement. If you have a desire to own a home immediately. Located on a nicely treed and landscaped lot. Call 656-2308 (24 Hrs.) 479-2217 (Res.)

"$3,000 OR LESS DOWN"

Could purchase this cozy 4-year-old, 2-bedroom, full high basement home. Large living room, dining room, fireplace, electric kitchen. Lovely vanity 4-piece bathroom. Basement has extra bedroom and rumpus room with finishing. There's plenty of room for the family transport too in the oversize carport or for the family boat. Immediate possession. Asking $13,500. Call AL BARRETT 479-1667 (Office) 656-2308 (Res.) 479-2217 (Res.)

GEORGE THORNELOE
477-1855

Priced to sell, this 2-bedroom bungalow is well worth your inspection. Large living room with stone fireplace, kitchen and dining area. Two good sized bedrooms. Automatic oil heating. Rented and replumbed, this is indeed good value and you can move in immediately. Located on a nicely treed and landscaped lot. Call 656-2308 (24 Hrs.) 479-2217 (Res.) $15,900. Terms.

JOHN BISHOP
ART LAWRENCE
479-1667 (9-5)
385-0022 (24 Hrs.)

Over 4,000 sq. ft. of developed area. From the HUGE living room with stone fireplace, to the (many) GUEST size bedrooms, the big entrance hall, the luxuriously panelled den with bookcases, the big rumpus room, the 4 PIECE colored bathroom, and the FOUR large bedrooms, all with built-ins and clever use of wall space. Two fireplaces, 2 bathrooms, carport and many, many extras. Situated on a beautiful treed lot in the choice area of Deep Cove. Call owner at 656-2308 (Res.) 479-2217 (Res.) $42,500.

R. FROST 656-1616
479-1667 (Office) 385-0022 (24 Hrs.)

NEW TUDOR
SEDUCTION PLUS

If you want the unusual and don't need a basement. If you have a desire to own a home immediately. Located on a nicely treed and landscaped lot. Call 656-2308 (24 Hrs.) 479-2217 (Res.)

"$3,000 OR LESS DOWN"

Could purchase this cozy 4-year-old, 2-bedroom, full high basement home. Large living room, dining room, fireplace, electric kitchen. Lovely vanity 4-piece bathroom. Basement has extra bedroom and rumpus room with finishing. There's plenty of room for the family transport too in the oversize carport or for the family boat. Immediate possession. Asking $13,500. Call AL BARRETT 479-1667 (Office) 656-2308 (Res.) 479-2217 (Res.)

GEORGE THORNELOE
477-1855

Priced to sell, this 2-bedroom bungalow is well worth your inspection. Large living room with stone fireplace, kitchen and dining area. Two good sized bedrooms. Automatic oil heating. Rented and replumbed, this is indeed good value and you can move in immediately. Located on a nicely treed and landscaped lot. Call 656-2308 (24 Hrs.) 479-2217 (Res.) $15,900. Terms.

JOHN BISHOP
ART LAWRENCE
479-1667 (9-5)
385-0022 (24 Hrs.)

Over 4,000 sq. ft. of developed area. From the HUGE living room with stone fireplace, to the (many) GUEST size bedrooms, the big entrance hall, the luxuriously panelled den with bookcases, the big rumpus room, the 4 PIECE colored bathroom, and the FOUR large bedrooms, all with built-ins and clever use of wall space. Two fireplaces, 2 bathrooms, carport and many, many extras. Situated on a beautiful treed lot in the choice area of Deep Cove. Call owner at 656-2308 (Res.) 479-2217 (Res.) $42,500.

R. FROST 656-1616
479-1667 (Office) 385-0022 (24 Hrs.)

NEW TUDOR
SEDUCTION PLUS

If you want the unusual and don't need a basement. If you have a desire to own a home immediately. Located on a nicely treed and landscaped lot. Call 656-2308 (24 Hrs.) 479-2217 (Res.)

"$3,000 OR LESS DOWN"

Could purchase this cozy 4-year-old, 2-bedroom, full high basement home. Large living room, dining room, fireplace, electric kitchen. Lovely vanity 4-piece bathroom. Basement has extra bedroom and rumpus room with finishing. There's plenty of room for the family transport too in the oversize carport or for the family boat. Immediate possession. Asking $13,500. Call AL BARRETT 479-1667 (Office) 656-2308 (Res.) 479-2217 (Res.) $15,900. Terms.

JOHN BISHOP
ALLAN KLEMAN
479-1667 (9-5)
352-4623 (Res.)
385-0022 (24 hrs.)
656-2308 (Res.)

$38,500.

HIGH CADBORO BAY
SEAVIEW! SEAVIEW!
SEAVIEW!

MARK ZABEL
BETTY SHEA, 333-5616

This is your chance to purchase a beautiful almost new home in this choice residential area. Some of its many features are: Double doors to the spacious living room with marble fireplace and many built-ins. Full separate dining room. Superbly fitted kitchen with a large dining area. Cosy den with open fireplace. Cosy den with wall to wall carpets, dishwasher, two bathrooms. Criterion cabinets, double stainless steel sinks. Family room for the children. Full basement. Utility room and garden shed. Carport and paved patio. Fully developed basement with bedroom, bathroom en suite, large recreation room with fireplace, utility room and panelled walls. The SEPARATE dining area. This home could be the ideal family home. Situated on a quiet street within walking distance of schools, shopping and transportation. Call Betty Shea, 333-5616 or 656-2308 (Res.) 479-2217 (Res.)

BETTY SHEA, 333-5616

Well 7½ per cent mortgage. Four bedrooms on main floor, you could walk noiselessly on thick broadloom. Lovely kitchen with built-in oven, range, dishwasher, refrigerator, 3 bathrooms, 2 fireplaces, rumpus room, carport, sundeck off dining room. Situated on a quiet cul-de-sac. Many extras. Call owner at 656-2308 (Res.) 479-2217 (Res.)

150 HOUSES FOR SALE

THE YORKSHIRE AND CANADIAN TRUST LIMITED

737 Fort Street
384-0514

A QUALITY EXECUTIVE HOME IN A FITTING AREA

Main Floor:

1—CABINET ELECTRIC KITCHEN, unique cupboard design, dishwasher and built-in counter range and oven.
2—LARGE (14X15) FAMILY ROOM, fireplace, access to open sundeck.
3—DINING ROOM (16x16), in line, best quality wall-to-wall on floor.
4—LIVING ROOM (16x23), ¾ one wall Arizona sandstone fireplace, best quality wall-to-wall on floor, all drapes included.
5—THREE LARGE CHILDREN'S BEDROOMS, all double closets and oak hardwood floors.
6—TWO VANITY 4-PIECE BATHROOMS, one en suite master bedroom.
7—MASTER BEDROOM (16x18), two double closets, best quality wall-to-wall on floor.

Lower Level:

1—Beautifully finished den.
2—Two finished rumpus rooms (12x22), (12x20).
3—Laundry room plumbed washer and dryer.
4—Separate furnace room with work bench.
5—Access from the rumpus room to a secluded concrete patio.
6—Asphalt driveway leading to a double carport.
7—Large fully landscaped lot.

This home must be seen inside to be appreciated. Full price is $52,500. Financing will be available if needed. For showing and further information please contact JOHN DAVIS, Res. 388-4749.

NEW UPLANDS SEAFRONT HOME

1—Unsurpassed view from all living area.
2—4,600 sq. ft. of finished living area.

Main Floor:

1—CATHEDRAL ENTRANCE.
2—LIVING ROOM (30x17), fireplace.
3—SEPARATE DINING ROOM (15x15), sliding doors to sundeck.
4—LARGE CABINET ELECTRIC KITCHEN, extra dining area, dishwasher, garborator, counter range and oven.
5—DEN (19x15), fireplace, sliding doors to patio.
6—THROUGH HALL.
7—2½ VANITY BATHROOMS, one en suite master bedroom.
8—TWO BEDROOMS both (15x15), double closets.
9—MASTER BEDROOM (19x15), separate dressing room, 2 double closets.

Lower Level:

1—RUMPUS ROOM (25x15), fireplace and built-in bar.
2—GAMES ROOM (30x15).
3—LAUNDRY ROOM — all plumbed.
4—4-PIECE VANITY BATHROOM.
5—DOUBLE GARAGE.
6—Unfinished working area.
7—Electric heat throughout.

This home well priced at $100,000. For further information and showing please contact JOHN DAVIS, Res. 388-4749.

MOVE IN TOMORROW

Immediate occupancy in this most charming, 2-bedroom, no-basement home. Nice living room with fireplace, large cabinet electric kitchen with eating area, two nice bedrooms. All this set on a large fully landscaped lot with a separate garage. This home is within walking distance of everything. The full price is only $16,000 with easy financing available. For further information please contact JOHN DAVIS, res. 388-4749 or MERV COULTER, res. 478-3795.

EXCLUSIVE RESIDENTIAL AREA WITH MAGNIFICENT VIEW

Check these features:

1—Beamed ceilings living and separate dining room.
2—Completely functional cabinet electric kitchen with eating area.
3—3 large bedrooms with lots of closet space.
4—Hardwood floors throughout.
5—Double door cathedral entrance.
6—Utility room plumbed washer and dryer.
7—Only 6 years old.
8—Drive-in garage with ample storage room.
9—Garden care a minimum.
10—Full price on this executive property is only $26,900 with financing available if needed. For further information please contact JOHN DAVIS, res. 388-4749.

C. G. HEISTERMAN & CO. LTD.
1121 Blanshard St., 383-4161

CADBORO BAY
4 BEDROOMS
SEA VIEW
SECLUSION

This delightful residence has been completely rebuilt with no expense spared — situated on nearly ¾-acre. Main floor consists of entrance hall, attractive LR with FP, guest size DR. Den or family room, 5-star kitchen, built-in range. Breakfast room, one large bedroom and vanity bathroom. Upstairs are 3 large bedrooms and another complete bathroom. Large sundeck, also patio. All floors are new oak. Full asking price with terms $49,700. To view call Stuart Crickmay 385-3170.

LOOK

Older home that has been modernized throughout. 4 bedrooms, oil heat, on sewer, owner must sell. Present your offer. Terms or trade. Price $15,950. Call N. Hyde, 388-7132, 384-7128, D. Hawkes Ltd.

OAK BAY
BY OWNER

Drive by 2040 Allenby. Now vacant. Move right in. Modern 2-bedroom bungalow, plus large family room. Bright kitchen with eating area. Also dining room, large living room with attractive fireplace. Large sundeck, drive-in garage, full basement, oil heating, hardwood floors. Existing agreement for sale of $7,512 may be assumed at 6 per cent. Includes principal and interest. Payments are $75 per month. Low taxes, $231 net. Cash to agreement or can be refinanced. Full price $26,500 or nearest offer. To view call 477-1332.

REDUCED FOR QUICK SALE
BY OWNER

Cozy 2-bedroom stucco bungalow on large lot. Full basement. Oil-O-Matic heat. Drive-in garage. Good location for avid gardener. Easy financing at 7 per cent. Full price, $14,900. 479-3302.

PRIVATE SALE. SOUTH OAK Bay. Well maintained 2-bedroom, no-basement home with, separate utilities. 5 Minutes from beach. Firm price $15,500. Cash to mortgage. 386-6520.

PLANNING TO BUILD OR BUY? Contact McCOLL CONST. LTD. 656-2920 Conventional Homes and Commercial

UNWANTED FURNITURE ITEMS sell fast in Classified.

Phone 386-2121.

150 HOUSES FOR SALE

D. F. H.

D. F. HANLEY AGENCIES

3293 DOUGLAS STREET
385-7761

24-HOUR SERVICE

—D.F.H.—

GUARANTEED HOME SALES SERVICE, CLIFF NORMAN 479-1695 (24 HRS.)

—D.F.H.—

OWNER LEAVING COUNTRY MUST SELL QUICKLY

CIRCUMSTANCES FORCE THIS OWNER TO SELL HIS PRIDE AND JOY AT $18,750 WITH A LOW, LOW DOWN PAYMENT AND EASY MONTHLY PAYMENT. WHY ELSE WOULD HE PART WITH THIS CHARMING THREE-BEDROOM HOME? THE SEPARATE DINING ROOM AND LARGE LIVING ROOM GIVES YOU SPACE FOR ALL YOUR FURNITURE. ALSO THERE IS A FAMILY ROOM AND AREA FOR A REC. ROOM. TAKE ADVANTAGE OF THIS EXCEPTIONAL VALUE. PHONE:

BEV HIGHTON, 386-0130
CHUCK ANDREWS, 477-4688

YOU CAN USE OUR GUARANTEED SALES SERVICE TO PURCHASE THIS HOME!

—D.F.H.—

AFRAID TO BUY?

BEFORE YOU SELL YOUR PRESENT HOME? DO IT NOW. LET US DO THE WORRYING FOR YOU. PHONE RIGHT NOW AND I'LL OUTLINE D.F.H. GUARANTEED SALES PLAN. NO OBLIGATION.

385-7761 TOMMY WILSON 385-6240

—D.F.H.—

10 MILE POINT
WATER VIEW
SECLUSION

THIS BEAUTIFUL 8-YEAR-OLD HOME HAS 1537 SQ. FT. OF LUXURY LIVING AREA ON THE MAIN FLOOR. THE GRACIOUS LIVING ROOM IS 14x21 AND COMMANDS AN EXCELLENT VIEW OF HARO-STRAIGHT THROUGH THE DOUBLE GLAZED WINDOWS. THE KITCHEN, DINING ROOM THREE BEDROOMS AND BATHROOM ARE ALL SPACIOUS AND THE MASTER BEDROOM CONTAINS EN SUITE PLUMBING. DOWNSTAIRS THERE ARE TWO MORE FINISHED BEDROOMS, LOTS OF STORAGE, A WORKSHOP AND A MASSIVE 35 FOOT LONG REC ROOM WITH FIREPLACE. THE PRICE IS UNBELIEVABLE AT $35,000 AND TERMS AND INTEREST RATES ARE EXCELLENT.

PHONE ME ANYTIME AT 385-7761
JOHN E. THOMSON

—D.F.H.—

MT. TOLMIE
THREE BEDROOMS
SPARKLING CLEAN

THIS MODERN, ONE OWNER HOME, ON QUIET STREET OFFERS IDEAL YOUNG FAMILY ACCOMMODATION AT A REALISTIC PRICE. QUALITY WALL-TO-WALL CARPETING OVER SOLID OAK FLOORS IS A FEATURE IN THE ATTRACTIVE LIVING ROOM AND DINING ROOM. GLEAMING COMPACT STYLE KITCHEN. FULL BASEMENT WITH SPACE FOR A GIGANTIC REC ROOM. ATTACHED CARPORT WITH SUNDECK. LARGE FENCED LOT. CLOSE TO ALL SCHOOLS, UNIVERSITY, SHOPPING CENTRE AND RACQUET CLUB.

ONLY $23,900 WITH TERMS

CALL DON MESSAGE
477-3715 385-7761

—D.F.H.—

SIDNEY

TWO YEARS OLD, LOCATED IN THE MARYLAND AREA. 3-5 BEDROOMS SEPARATE DINING ROOM, FINISHED FAMILY ROOM WITH FIREPLACE. DOWN PAYMENT AS LOW AS $3,000. CALL BOB HAGUE 385-7761.

—D.F.H.—

$15,700
2725 ROSEBERRY

TRY YOU DOWN PAYMENT. LOW PRICE, HIGH VALUE. OLDER BUT LIKE NEW. 2 TWIN-SIZED BEDROOMS. LARGE LIVING ROOM WITH FIREPLACE, SEPARATE DINING ROOM, FULL BASEMENT, NEW OOM. LOVELY HIGH VIEW. CLOSE TO BUS, STORES, SCHOOLS. MOVE IN FOR XMAS.

PHYLL WHELDON 385-7761

—D.F.H.—

ROYAL TRUST
REAL ESTATE SALES DEPT.

ROYAL OAK
6¼ Per Cent Mortgage

Four bedrooms with two full bathrooms. Stucco bungalow four years old, situated close to shopping centre, elementary and junior high school. Fully landscaped garden with large private flagstone patio. Large sundeck off dining area. Full basement with partial finished rumpus room. Carport. Oil hot air heating.

PRICE $28,000

A. E. COLES, 388-4311
Evenings, 382-8752

ROYAL TRUST
Corner Government and View Street. Member Victoria Real Estate Board.

LG. FAMILY HOME

With 3 bedrooms up and 2 down, this 2-year-old home in Sidney which has a large low-rate mortgage could accommodate a large family. Fireplace in comfortable living room and in spacious rumpus room — Basement could easily be developed into a revenue-bearing property. You won't believe the taxes, with monthly payments of $141 PIT and $10,000 down will handle.

Call NEVA PENNIE to view

$28,000

386-3585 656-3602

METROPOLITAN REALTY LTD.

C. G. HEISTERMAN & CO. LTD.
1121 Blanshard St. 383-4161

3-BEDROOM
WATER VIEW
DOUBLE PLUMBING

This roomy bungalow, has lots of space. Excellent kitchen, separate dining room, bright living room with raised hearth fireplace, 3 bedrooms, master with 2-piece bath. Utility room off kitchen. No steps. Nice lot. Part basement. Double garage and workshop.

REAL VALUE at $24,950
TO VIEW Mr. Gaddles
Res. 479-5691

CUSTOM-BUILT HOMES BY experienced craftsman, trade-ins considered, as low as $1,000 down. Ph Mr Roberts. 386-0269

BY BUILDER

4564 Montford off Ferndale, de luxe Colonial 3-bedroom, 2 baths, full $33,500, Postie Construction. 477-3728

basement, sundeck, double carport.

150 HOUSES FOR SALE

ISLAND HOMES LTD.

2504 Douglas St. 386-7545

LANSDOWNE SLOPE
3 BEDROOMS (OR 5)
2 BATHS

Very seldom do you get the opportunity to purchase a home in this area. Immaculate condition thru-out, situated on beautifully landscaped lot loaded with expensive shrubs and giving complete privacy in back yard. Kitchen with built-in nook and sep. laundry room off, plumbed for auto. washer and dryer. Spacious living and dining rooms with view windows, 3 excellent bedrms., all with gleaming oak floors. Full basement with 2 large panelled bedrms., 3-pce. bath and rec. room area. You will have to be "Johnny-on-the-Spot" as this is only $29,500, with good mtge. and low interest. Ph. Morris Lund, 386-7545.

GORDON HEAD
3 BEDROOMS
LOT 80 x 180

Ideal location here on a quiet street; no through traffic. Just right for the family; park adjacent. Gracious entrance to lge. living rm. featuring granite fireplace and planter. Dining rm. is guest size. Kitchen is truly a delight. Sliding doors to 12x24 sundeck. Priced accurately to sell at $29,800. Mr. James, 386-7545, res. 382-6787.

3 BEDROOMS — DEN
3 BATHS
CUSTOM DESIGNED

Located at 4545 Montford Cresc. off Ferndale Rd., Gordon Head, is this NEW 4-LEVEL split-level home with room to spare. Extra lge. living rm. with raised hearth fireplace, FULL SUITE SIZED DINING RM. roomy dining area in SPACIOUS KITCHEN. Master bedrm. if 14x15 with bath en suite. In addition is a LGE. 15x23 REC. RM. AREA with fireplace plus workshop. Dble. garage, patio and sundeck. A happy price and a happy mortgage interest makes for a happy home. To view call Ken Jensen, 386-7545, res. 386-6208.

VIEW ROYAL
OVER ½ ACRE
3 BEDROOMS
TAXES ONLY $130

This opportunity will not last. Warm living rm. has fireplace, kitchen is modernized. ¾ concrete basement has pkge. oil heat, laundry tubs and wired for dryer. Vacant, early possession. Full price $17,900. Terms. Mr. James, 386-7545, res. 382-6787.

EARLY POSSESSION

Brand new, fully landscaped, 2-car garage, lots of off-street parking. Featuring wall-to-wall carpet, 14x15 master bedrm. with full bathrm. en suite, completed rumpus rm., ground floor patio. Partial sea views in Gordon Head. Call Mr. Ranson, 386-7545, res. 479-5910.

$35,750

SIMPSONS-SEARS
EXECUTIVES
4 BEDROOMS

This 3-yr.-old quality home has just been listed. 2,000 sq. ft. of finished, plastered, living accommodation. 2 full bathrms. (bath tubs), panelled rumpus rm. with fireplace. Utility off kitchen on main floor. Pleasant view from living and dining rm. Set way back off the road; close to University boys' school. EXCLUSIVE WITH MR. RANSON, 386-7545, res. 479-5910.

$36,500 (6¼ per cent mtge.)

151 COUNTRY HOMES AND PROPERTIES

NORTH SAANICH
WATERFRONT

Located on one of the best beaches on Saanich Peninsula—One and a half acres with South Westerly slope and partly covered with beautiful trees. The modern home offers a complete self contained suite on lower floor. Real value at $40,000. Will accept terms.

NORTH SAANICH

This modern home commands a superb view of the Saanich Inlet and north to Cowichan Bay. Contemporary in style, it has been finished with great care, and will satisfy the most fastidious taste. One bedroom plus a music room as a possible second bedroom make this a home for a couple or the small family. An additional bedroom is located in the basement, which also enjoys the view over the tree tops. Two acres of sloping land complete this listing. As owner has been transferred away from the area, there is a degree of urgency about the sale of this property. Full price $42,500.

SIDNEY REALTY LIMITED

PHONE 656-2622

W. D. MacLeod 656-2001
J. A. Bruce 656-2023

MEARS AND WHYTE
OAK BAY REALTY LTD.
2188 OAK BAY AVE.

HUTCHISON COVE
$5,000
Seaview ½ acre lot across from Thunderbird camp entrance. Choice, untouched land.
GABRIOLA ISLAND
$10,000
Your terms could be right for this splendid WATERFRONT property. Neat, small A-frame cottage. Lot 100x130. Priced for speedy sale.
TWO ACRES
6,500
Choice land having a gentle uphill slope and PERFECT PRIVACY. Partly furnished. Small cabin. Electricity, electric water pump and rights on Shawnigan Creek. Location, approximately one long city block away from Shawnigan Beach.
MAPLE BAY BEACH
$3,000
Seaview, 3 minutes walk from stores and marinas. Location, junction of Genoa Bay Rd. and Chisholm Trail, 8 miles from Duncan. Large lot. Hydro and water, paved road. Terms. For further details regarding the above please call LYNETTE DELAHUNT, 385-7707 anytime.
WOODED WONDERLAND
15 MINS. TO TOWN
1¼ ACRES
Over 155' road frontage on this lovely treed lot in an area covered by certain restrictions to protect the value of your future home. The last one ready for sale and priced to sell at $3,000. For further information please call MARGUERITE SCHILL or LYNETTE DELAHUNT, 385-7707 anytime.

CENTRAL SAANICH
MAGNIFICENT
HIGH VIEW

—3 Large bedrooms.
—L-shaped living-dining room with sundeck off.
—Dream kitchen with excellent family area.
—Daylight basement.

Priced at $24,950

COLIN MUNRO, 385-2471
Johnston & Co. Ltd.

151 COUNTRY HOMES AND PROPERTIES

DUNCAN
SOMENOS LAKE
FRONTAGE

6 acres, 440 ft. lakefrontage, southern exposure. Nine-room stucco home with large living room, fireplace and wall-to-wall carpeting, den, sewing room, sun room and four large bedrooms, all with magnificent view. 3 bathrooms and a powder room, full basement with rumpus room and separate workshop. The home is in very good condition and the acreage is fenced, cross-fenced with small barn and several outbuildings. Nice gentle slope to lakeshore. Grounds well looked after. Owned and maintained by doctor, asking $55,000 with terms. For further information and an appointment to view, call DICKIES in Duncan and ask for PHIL LEMARE, office 746-5171 or evenings and holidays 746-5460.

H. W. DICKIE LTD.,
Duncan, B.C., 746-5171.
"We Sell the Island"

15 ACRES AND
A MODEST MANSION

15 acres and a rippling brook provide the setting for this grand older home which has been beautifully restored for modern comfort and convenience. Almost 3,000 sq. ft. on the ground floor provides a wide imposing central entrance hall and corridor giving access to a 30'x15' living room, 2 king size bedrooms, a magnificent formal dining room, 14x22, with fireplace, 16x19 den or salon. There is a large modern kitchen and vanity bathroom and a laundry-utility room. The grounds provide pasture and a stable for 4 horses, a 2-car garage, tool shed, etc. An ideal property for the retired gentleman who keeps horses as a hobby.

Offered at $47,500. Call
384-8126 MR. GREENE 385-0795
Pemberton, Holmes Ltd.

RURAL LIVING
MAYBE V.L.A.?

Four Bedrooms, double plumbing, quality new construction, Central Saanich. Glimpse of the sea. Ask $26,900.

1440 square feet of new split-level, excellent plan, fine craftsmanship, Senwood cabinet kitchen, three twin sized bedrooms, double plumbing with handy utility as well, double garage. Brentwood area. Ask $27,900.

Two bedroom cathedral entrance style new home, sundeck off dining room, carport, rough-in lower level, good sized lot in good location. Ask $19,900. For information and appointments to view dial Don Robertson, 385-2458. Byron Price and Associates.

We never sleep

COMFORT AND CONVENIENCE

is the workd for this solid new 3-bedroom home in Sidney. Complete with fireplace, sundeck, basement for expansion, large lot on sewers and lots of extras.

FOR ONLY $25,900

CENTRAL SAANICH SEAVIEW

Overlooking Island View Beach is this excellent modern 4-bedroom, 2-bathroom home on ½ acre hillside. Shake roof, brick front, twin carport, finished rec. room, workshop, etc., and a panoramic view are some of the features. Lower floor could be separate suite.

ONLY $33,500

For these and other homes on the Saanich Peninsula, please call:

656-4000 K. DROST 656-2427
SAANICH PENINSULA PROPERTIES LTD.
(in Sidney, across from Safeway)

SLEEP BY THE CREEK
AWAY FROM IT ALL

Ah! How restful. No telephones, no noise other than the sound of rushing water. This clean log cabin with its rock fireplace is the only way to live. Trout in the stream and 10 acres of towering timber. SOOKE Village only 10 min. drive for supplies.

SOUNDS GREAT?
IT IS GREAT!

If you want a hide-a-way, this is it! Asking $14,500 with a minimum of $6,000 down. For more information call:

CLIFF SALMOND
385-1448 477-3626
GARDNER AGENCIES LTD.

PRINCE GEORGE
ACREAGE!

160 acres of treed land, 4 miles North of Prince George, near CHIEF LAKE, known as LOT 4248, CARIBOU DISTRICT. This is a terrific holding property, at $14,900. Exclusive Listing—call today for further details and how to inspect

(See our Prince George agent).
Mr. W. O. Cameron, 388-5555

B.C. LAND
& Investment Agency Ltd.
922 Government St. 388-5555

THE YORKSHIRE & CANADIAN TRUST LIMITED
737 Fort Street
384-0514

We have been so busy this week that we haven't had time to write full details of property. We have waterfront property from One Hundred and Twelve Thousand Dollars down to Twenty-one Thousand Five Hundred Dollars and other nice homes from $14,500 to $85,000. Rather than write a lot of flowery words describing these properties phone A. W. SHARP, Res. 652-1941.

METCHOSIN
10 ACRES

This conveniently situated 5-room bungalow includes 3 bedrooms, living room, good-sized kitchen and 4-piece bathroom. There are 35 fruit trees, a chicken house and 2 smaller buildings; 5 acres cleared and fenced. Good grazing land Priced at $35,900.

TED SMITH
Metropolitan Realty Ltd.
479-6025 386-6585

BRENTWOOD
Properties Ltd.
7183 W. Saanich Rd.

Your Brentwood Bay Realtor for properties and insurance.
652-1141

GORDON HULME LTD.

Your Saanich Peninsula Realtor

ALSO OPEN SATURDAYS
2444 Beacon Ave., Sidney 656-1154

SOOKE ½ ACRE

Cosy 5-room bungalow with excellent waterview. Close to shopping centre. Full basement, $18,500 with terms. Call Mr. Young, 385-8771 anytime. Brown Bros. Agencies.

6.73 ACRES ON McTAVISH RD. Total price, $15,000. Owner. 658-5447.

152 WATERFRONT PROPERTIES

DEEP COVE
WATERFRONT

This compact 2 bedroom older home is on nearly an acre of beautifully landscaped property; enjoy quiet living with your own secluded beach, good boat mooring and year-round fishing. Asking $37,950. WILLIAM SMITH, 385-2471 or 383-5279. Johnston & Co.

WATERFRONT

125 feet, 1.8 acres on Gordon Head. Water and hydro. Secluded site. Majestic views from this upper bracket location. $30,000. 384-8126. DESMOND HOLMES, 478-1227. Pemberton, Holmes Ltd.

Prime waterfront parcel of 1.60 acres in Curteis Pt., North Saanich. Has 310 ft. waterfront in select area. Asking $40,000.
656-1154 Mr. Elwell 477-3988
GORDON HULME LTD., SIDNEY

152 WATERFRONT PROPERTIES

WATERFRONT
SUMMER OR
RETIREMENT

King size treed lot, good safe beach, power, water system; located at Ship's Point, 20 miles south of Courtenay. Price $7,700, terms.

DEEP BAY
WATERFRONT LOTS

10 lots left in this popular subdivision, year-round moorage, sandy beaches, oysters, clams, salmon fishing, water system in; located in Bowser area. Price $6,950, terms, $70 down, $70 monthly.

GALLEON BEACH
HORNBY ISLAND

Large treed lots, terrific view, ideal summer or retirement. Priced at $3,950 each, terms $40 down, $40 monthly. Contact Jack Coates or Frank H. McLaughlin for brochures on the above ads — eves. 758-7672 or 758-5112, c.o. Nanaimo Realty Co. Ltd., 17 Church Street, Nanaimo, B.C.

SHAWNIGAN LAKE
ESTATE SALE
MUST BE SOLD

Nicely treed island with sound summer cottage sitting high with commanding view. Plumbing and electricity, excellent wharf and boat house. Immediate possession, some terms. Listing at $19,850. Please call Mr. Custance, 385-2481 anytime.

350' WATERFRONT
APPROX. 6 ACRES

Most charming cedar siding home with panoramic view and absolute seclusion, 3-bedroom accommodation, 2 full bathrooms, large beamed ceiling living room, separate dining room, den, kitchen and utility. One of the few up island waterfront properties available. Full information from Mr. Custance, 385-2481.

Swinterton, Stewart Clark Ltd.

SPECTACULAR
SEA VIEW ! !

With a sandy beach almost at your door!

This is a terrific opportunity for some lucky lover of the sea. A sun trapping south-eastern exposure. A half acre sylvan setting with ONE HUNDRED FEET OF SEA FRONT are only a few of the outstanding features that go with this 1,450 sq. ft. bungalow in CORDOVA BAY. A 20x22 luxuriously carpeted living room, 2 or 3 bedrooms, 2 bathrooms, and a smart modern kitchen, make it an ideal home for the retired couple or small family. Buy now, don't wait until spring zooms the price. Offered at

$39,500

Cash, Terms or Trade considered
384-8126 MR. GREENE 385-0795
Pemberton, Holmes Ltd.

ATMOSPHERE OF
QUIET DIGNITY

A home with character that will grow lovelier with the years. This luxurious waterfront home has 2,900 sq. ft. of living area. Living room has attractive fireplace, dining room. A kitchen which is the ultimate in convenience and charm. Two large bedrooms. Twin basin bathroom. Spectacular seaviews. Two 48 ft. sundecks. Plus a complete suite on ground level with fireplace. Separate entrance. 1 acre of wooded waterfront land. $49,500. Terms.

EDITH SMITH, 656-1627
Gordon Hulme Ltd., 656-1154

WATERFRONT
EXQUISITE VIEW
BEAUTIFUL HOME
SECLUSION

SHELTERED, ACCESSIBLE WATERFRONT. LARGE SECLUDED LOT. FULLY MODERN, FOUR-BEDROOM, TWO-BATHROOM, IMMACULATE HOME WITH PICTURE LANDSCAPING AND WELL PRICED AT

$47,500

CALL S. W. BRIDGES
478-1455 385-3435
P. R. BROWN AND SONS LTD.

CORDOVA BAY
WATERFRONT LOT
75 x 250

This is the finest waterfront lot available in the Victoria area. If you want a building site SHADED BY MATURE CEDAR TREES, with a BROAD EXPANSE OF LAWN, about $2,000 WORTH OF ORNAMENTAL SHRUBS AND TREES and 75' OF FINE SANDY BEACH here it is ! ! Price $18,500. Call JIM ALLAN, 386-2955 or 478-4042. Mayfair Realty Ltd.

COUNTRY RETIREMENT
100 FT. LAKEFRONT

20 minutes drive from City Centre. Parklike grounds of .07 acres with an ideal home of charm and character with 2 or 3 bedrooms. A lovely sunporch overlooks the lake. Ten fruit trees, chicken coop. Pony stable and vegetable garden. New roof. Open fireplace. Ideal fishing and boating. Exclusively presented by FRANK BUTLER (Evgs. 479-7377).

Pemberton, Holmes Ltd.
384-8126

SEA FRONT
EXCLUSIVE RESIDENTIAL AREA
(Within 4½-Mile Circle)

A six-room residence of charm and character situated in a top location. Price $56,500. Full particulars from C. J. Harrington, 383-8846, or L. Wright, 479-2158. Office 382-2101. HARRY FOSTER LTD.

SAXE POINT

De luxe waterfront home, designed by leading architect to give every room its full share of the magnificent view of the ocean. Access to beach and possible mooring. This nearly completed home contains over 1,900 sq. ft. of extremely well planned living area on the main floor. Two bedrooms, bath and games room on the spacious lower level. Priced at $62,500. Sorensen and Bowers Construction Ltd. 382-7450, 385-0203.

TWO WATERFRONT PROPERTIES ON Magic Lake on North Pender Island. One has a lovely 2-room home on slab, some landscaping, water and electricity installed. The second has a new building easily convertible as a cottage, water and electricity available. Excellent swimming, boating, fishing, etc. in a secluded woodland setting. Call DON DONSON, 987-4686 or 988-1175 Mitten Realty Ltd., 146 W. 15th St., North Vancouver.

THE YORKSHIRE & CANADIAN TRUST LIMITED
737 Fort Street
384-0514

2 waterfront properties; one with 176' and the other 180' of waterfront. Easy access to beach at an asking price of only $16,750 each with $4,500 down. Here is a sound investment. Phone A. W. SHARP, Res. 652-1941.

BREATHTAKING MOUNTAIN VIEWS
AND THE SEA

Below your door. Luxurious Modern SEAFRONT HOME. PLUS Lovely cottage. Near Sooke. GENUINE VALUE at $39,500. McCandless Realty, 830 Fort, 383-6111. Eve's 382-0370 or 384-5855.

ELK LAKE

Looking for the perfect building site? This is as close as you may find. 1.4 acres treed seclusion overlooking lake and Mt. Baker. Swimming, boating, fishing, 2 miles of lake shore. Trails at your doorstep. Only 15 minutes to city centre. See it on Forest Hill Rd., off Oldfield. $12,500. Phone 658-5494.

TOWNER BAY

An acre of lovely waterfront property. 3 bedrooms, 2 bathrooms, patio. Basement. Excellent condition J. C. L. Edwards, 656-1506.

SPARLING REAL ESTATE

152 WATERFRONT PROPERTIES

WATERFRONT — $37,900
SPORTSMANS PARADISE

It's big, it's beautiful, and professionally designed from the charming entrance to the up-to-the-minute yet warm and inviting kitchen. The living and dining rooms have long low windows overlooking the river-front; the study its own fireplace. There are 4 bedrooms, 2 bathrooms, a big family room and an extra special sewing-centre utility room. Yes, this is Cowichan Riverfront where you catch the steelhead, hunt deer and game birds. ¾ or an acre developed for beauty. Along the riverfront is a wide retaining-wall walk and big deck for swimmers and sunbathers. Let me show you this absolutely beautiful property.

GRAY LOREN,
652-1038 ANYTIME.
Shirley Philps' Homefinders

WATERFRONT

3 bedroom, large older house, $9,000 down. Key at 10986 Madrona Drive next to property.

153 WANTED TO BUY HOUSES

I NEED LISTINGS

Business is good in real estate. I need more listings, people call every day for homes I havn't got.

FOR INSTANCE

No. 1—I need a small 2-bedroomed home close to St. Joseph's Hospital. Oil heat. For retired lady. Can pay $6,000 down up to $20,000. Call Len LeDoux 382-9652 or 385-2458.

No. 2—Require a large older home in Fairfield. Must have bath on main floor. Plus 1 bedroom on main. As many bedrooms as possible up. Any reasonable price. Call Len LeDoux 382-9652 or 385-2458.

No. 3—I require a 4-6 suite apt. block. Any good rental area. Purchaser can pay up to $80,000.

For any of the above, or if you have a house to list call any me. I never sleep.

LEN LeDOUX
Byron Price & Associates Ltd.
382-9852 — 385-2458

HAVE YOU A HOUSE TO SUIT OUR NEEDS?

1—Does anyone have an older, 2-bedroom home in the Vic High area up to $12,000.

2—Have client for large older home which would be suitable for converting to duplex.

3—All cash or cash to mortgage for 2-bedroom, no-basement home, $12-$15,000.

4—Family with $7,000 down, for a home with low interest mtg.

Please call BARBARA HUNT, 388-6918 or JOYCE MILLER, 477-6161. Byron Price & Associates Ltd.
385-2458

SELL NOW—2 REQU'D

FAIRFIELD - OAK BAY
GORDON HEAD
CEDAR HILL

3 or 4 bdr. home for Dec. or Jan. possession.
$20,000 to $35,000

383-0778 385-2458

DON PATTERSON
Byron Price & Associates Ltd.

WANTED NOW!

CALGARY FAMILY ANXIOUS TO SETTLE BEFORE CHRISTMAS, REQUIRE THREE BEDROOM, MODERN, FULL BASEMENT HOME, ANY GOOD DISTRICT CONSIDERED, UP TO $30,000 FULL PRICE. LARGE DOWN PAYMENT. CALL DON MESSAGE NOW, FOR A PROMPT INSPECTION, 477-3715.

D. F. Hanley Agencies Ltd.
385-7761

TRANSFERRED

FROM KAMLOOPS, MUST FIND A 2-3 BEDROOM, BASEMENT HOME BEFORE XMAS. UP TO $19,000 GOOD DOWN PAYMENT.

GEOFF BUCK
385-7761

D. F. Hanley Agencies Ltd.

CASH IMMEDIATELY FOR YOUR HOME WITH POSSESSION NOW OR AT A LATER DATE TO SUIT YOU. JACK HENDERSON,

J. A. HENDERSON
REALTY LTD., 385-9741.

GRANDMOTHER AND HER POODLE WANT A NICE TWO BEDROOM, NO-STEP HOME, SMALL LOT IN ANY NICE AREA WILL PAY UP TO $20,000 CASH.
ALSO NEED TWO 2-BEDRM. HOMES WITH BASEMENT. $20,000 FOR CASH CLIENTS.

P. WHELDON 385-7761 ANYTIME
D. F. Hanley Agencies Ltd.

WE WILL PAY CASH FOR YOUR HOME OR PROPERTY

and transfer part of your equity as prepaid rent in the beautiful Simcoes. Balance to YOU in CASH. Call The Simcoes, 385-3111, for further information.

IN A HURRY TO SELL?

Best thing to do — put your house on Multiple Listing. You get speedy action because every Realtor in town is selling for you - and you can be sure of full value for your property. See any member of the Victoria Real Estate Board.

WANTED

A 2-bedroom retirement cottage without steps and no basement in any nice area up to $15,000. Call Al Sotheran at 385-8771 anytime. Brown Bros.

WANTED — 2-BEDROOM HOME IN FAIRFIELD OR OAKLANDS AREA, UP TO $15,000. IAN A. BOORMAN, 386-7521 ANYTIME OR RES. 386-5034.
BOORMAN INVESTMENT CO. LTD.

URGENTLY NEEDED

Duplex, side by side preferred. Any good area. Please phone MRS. SPEERS 385-2471.
Johnston & Co.

2 CITY BUYERS

One client wants a 2-bedroom home in the city; they want a basement. Price around $21,000. The other wants a city home with no basement. $18,000. Please call CHARLES VINING, 382-2101, or 479-3786. Harry Foster Ltd.

CASH CLIENTS

Will pay all cash or cash to mortgage for your 2 or 3-bedroom home with basement if possible. Call Victor Wong, 385-2458 or 479-6569. Byron Price and Associates Ltd.

I WILL BUY YOUR 2 OR 3-bedroom home immediately for cash, if it's suitable for rental purposes. For fast action, call my agent, Ellwood Nault, at Newstead Realty Ltd., 382-8117 anytime.

PLASTERER WANTS ANY HOME in any district, cash or cash to mtge. Call PHIL STRUT at Concord Realty Ltd. 477-5759 or 388-5473.

PRIVATE

Wanted: 3-bedroom home, Cadboro Bay, Gordon Head or Oak Bay, up to $25,000. Principals only. Victoria Press, Box 155.

MAN'S DIAMOND RING VALUED $2,225 with certificate, to use as down payment on 3 bedroom new or up to 5 year old house. 385-4717.

PRIVATE—OLDER HOME NEEDing renovation. All cash up to $13,000. 383-6088.

PRIVATE. WANT OLDER HOME. Will pay cash. 383-6550.

154 PROPERTY FOR SALE

OLYMPIC VIEW
Albert Head — Cliff Drive
(see new Road off Duke Road)

SIX ONLY 2-ACRE SITES!
ROLLING MEADOW
HIGH WITH VIEWS!
ONLY $8,500 EACH!
$850 DOWN — $75 PER MONTH
To secure your choice...
BUY NOW!!
Exclusive Agents

B.C. LAND
& Investment Agency Ltd.
922 Government St. 388-5555

SEA VIEW
SECLUSION

OVER ¾ OF AN ACRE OF WOODED SECLUSION OFFERING EXOTIC SEA VIEW SHOULD MAKE THIS APPEALING TO THE EXECUTIVE TYPE BUILDER OR INDIVIDUAL. PHONE NOW TO SEE THIS NEW EXCLUSIVELY LISTED PROPERTY IN THE TEN MILE POINT AREA.

TOM DUNCAN
477-2462 385-8731
Crown Realty, G. D. Peaker Holdings Ltd., 1405 Douglas St.

"ESQUIMALT LOT"
50x120 Seaview. Sewer. $6,600.
MRS. SIMPSON 382-8117

"2¼ ACRES"
Cleared, fenced creek. $9,900.
MRS. SIMPSON 382-8117

"SALT SPRING ISLAND"
Approximately 60 ACRES farm land. Seaview. 665 ft. on 2 main roads. Near St. Mary's Lake. MRS. SIMPSON 382-8117.

NEWSTEAD REALTY LTD.

ROCKHEIGHTS
SUBDIVISION

8 Lots will be placed on the market at 9 a.m. Wednesday, November 6th, 1968. Prices range from $5,800 to $6,100. Lots will be fully serviced, including sidewalks, paved streets, sewers, etc. Information and plans may be obtained from the Municipal Hall, phone 385-2461.

CORPORATION OF THE TOWNSHIP OF ESQUIMALT,
Esquimalt, B.C.,
October 24th, 1968.

V.L.A. PROPERTIES

I have several good open properties, half acre to 5 acres. Qualified for VLA. Price $3,500 to $4,500. Also some good homes in half acre to 1 acre, ranging from $12,000 to $19,500 with and without basement. They qualify.

B.C. LAND
384-4962 D. L. Macdonell 388-5555

FIVE LOVELY LOTS

Scenic, treed. THREE on sewer, in new development, near LAKE HILL SCHOOL. Priced from $6,900 to $7,500, each according to size and location. Building terms will be considered. Call today.

384-8126 MR. GREENE 385-0795
PEMBERTON, HOLMES LTD.

THE YORKSHIRE & CANADIAN TRUST LIMITED
737 Fort Street
384-0514

SIDNEY
Close in. A nice building lot, 50'x120', asking $4,500 cash. Act quick in this one. Phone A. W. SHARP, Res. 652-1941.

TRAILER LOTS

Good lots, 1 ready for a trailer. City water, close to Florence Lake. Low D.P. $5,500.

MR

ISLAND NEWS

Dangerous Boy Nabbed

NANAIMO — A 14-year-old boy described in juvenile court by a psychiatrist as a potential killer was recaptured Sunday after his second escape from Brannan Lake School.

RCMP said Monday the boy and a 15-year-old companion with whom he fled from the institution Thursday night were discovered in a Qualicum Beach home when the residents returned from a trip.

The pair had sought refuge after the older boy became ill.

When the 14-year-old was recaptured after his first escape in July, Vancouver psychiatrist, Dr. Keith Akins told a hearing he was suffering from brain damage that caused a form of epilepsy which threw the boy into fits of violent anger.

The doctor recommended at that time that the boy be sent to the provincial mental hospital at Essondale for treatment.

The judge recommended psychiatrict treatment at Brannan Lake.

★ ★ ★

COBBLE HILL — Alex Walker attended the 50th anniversary of the First World War armistice held Monday in Ottawa.

Mr. Waler, from Mill Bay, was selected to represent branch 126 because of his 50 years of service to the Canadian Legion. He was national vice-president in 1939 and president from 1942 to 1946.

He joined the Cobble Hill branch when he retired to Vancouver Island.

TERRACE — A Canadian Forces aircraft from Comox was sent here Saturday night to fly a 10-year-old boy with head injuries to hospital in Vancouver.

The boy, whose name was withheld, was injured in an automobile accident earlier in the day near Kitimat, 420 miles north of Vancouver.

★ ★ ★

NORTH COWICHAN — Building permits for October were down to $159,000 from $218,760 last year, an official reported today.

Permit values for the first 10 months this year amounted to more than $2,350,000, down from $2,593,400 for the same period last year.

CANADA ELECTION ACT
Electoral District of Victoria, B.C.
SUMMARY OF RETURN OF ELECTION EXPENSES

There is below set out, as required by Section 63 (5) of the Canada Elections Act, a summary, signed by the official agent, of the return of election expenses made to me by her on behalf of HARVEY RICHARDSON, one of the candidates at recent election of a member to serve in the House of Commons of Canada held in the above-mentioned electoral district, which said return is on file at my office and may, on payment of a fee of twenty cents, be there inspected and extracts taken therefrom at any reasonable time during the six months next after the 18th day of October, 1968, being the day upon which the said return was furnished to me.

Dated at Victoria, this 18th day of October, 1968.
D. R. WILSON,
Returning Officer.

Summary of Return of Election Expenses of Harvey Richardson

RECEIPTS	AMOUNT	Number of persons from whom received
Receipts, Contributions, etc.	$ 4,003.30	9
Promised unpaid contributions, etc.	nil	nil
Total	$ 4,003.30	9

PAYMENTS	AMOUNT	Number of persons paid
Candidate's personal expenses	nil	nil
Postage	nil	nil
Telegrams	nil	nil
Petty claims	nil	nil
Hire of premises	300.00	1
Services	235.84	8
Travelling expenses and hire of vehicles	nil	nil
Goods supplied	344.03	14
Advertising	3,060.29	14
Total	3,940.16	37

Delayed Undisputed Claims—Nil

Disputed Claims—Nil

Dated at Victoria, B.C., this 18th day of October, 1968.
MIRA YARWOOD,
Official Agent.

CANADA ELECTION ACT
Electoral District of Victoria, B.C.
SUMMARY OF RETURN OF ELECTION EXPENSES

There is below set out, as required by Section 63 (5) of the Canada Elections Act, a summary, signed by the official agent, of the return of election expenses made to me by him on behalf of DAVID GROOS, one of the candidates at the recent election of a member to serve in the House of Commons of Canada held in the above-mentioned electoral district, which said return is on file at my office and may, on payment of a fee of twenty cents, be there inspected and extracts taken therefrom at any reasonable time during the six months next after the 18th day of October, 1968, being the day upon which the said return was furnished to me.

Dated at Victoria, this 18th day of October, 1968.
D. R. WILSON,
Returning Officer.

Summary of Return of Election Expenses of David Groos

RECEIPTS	AMOUNT	Number of persons from whom received
Receipts, Contributions, etc.	$ 7,975.65	3
Promised unpaid contributions, etc.	nil	nil
Total	$ 7,975.65	3

PAYMENTS	AMOUNT	Number of persons paid
Candidate's personal expenses	$ 370.52	nil
Postage	436.43	1
Telegrams	nil	nil
Petty claims	43.60	2
Hire of premises	10.00	1
Services	185.77	5
Travelling expenses and hire of vehicles	nil	nil
Goods supplied	1,116.91	15
Advertising	6,121.02	2
Total	8,284.25	26

Delayed Undisputed Claims—Nil

Disputed Claims — Nil

Dated at Victoria, B.C., this 17th day of October, 1968.
CECIL BRANSON,
Official Agent.

CANADA ELECTION ACT
Electoral District of Victoria, B.C.
SUMMARY OF RETURN OF ELECTION EXPENSES

There is below set out, as required by Section 63 (5) of the Canada Elections Act, a summary, signed by the official agent, of the return of election expenses made to me by him on behalf of ERIC CHARMAN, one of the candidates at the recent election of a member to serve in the House of Commons of Canada held in the above-mentioned electoral district, which said return is on file at my office and may, on payment of a fee of twenty cents, be there inspected and extracts taken therefrom at any reasonable time during the six months next after the 5th day of November, 1968, being the date upon which the said return was furnished to me.

Dated at Victoria, this 5th day of November, 1968.
D. R. WILSON,
Returning Officer.

Summary of Return of Election Expenses of Eric Charman

RECEIPTS	AMOUNT	Number of persons from whom received
Receipts, Contributions, etc.	$16,884.73	137
Promised unpaid contributions, etc.	nil	nil
Total	$16,884.73	137

PAYMENTS	AMOUNT	Number of persons paid
Candidate's personal expenses	$ 200.00	1
Postage	3,106.37	1
Telegrams	14.60	1
Petty claims	90.00	1
Hire of premises	1,363.90	2
Services	1,975.40	11
Travelling expenses and hire of vehicles	38.15	1
Goods supplied	1,034.53	12
Advertising	9,044.30	21
Total	16,867.25	51

Delayed Undisputed Claims — $606.98

Disputed Claims—Nil

Dated at Victoria, B.C., this 5th day of November, 1968.
GEORGE F. JONES,
Official Agent.

CANADA ELECTION ACT
Electoral District of Victoria, B.C.
SUMMARY OF RETURN OF ELECTION EXPENSES

There is below set out, as required by Section 63 (5) of the Canada Elections Act, a summary, signed by the official agent, of the return of election expenses made to me by him on behalf of GEORGE BURNHAM, one of the candidates at the recent election of a member to serve in the House of Commons of Canada held in the above-mentioned electoral district, which said return is on file at my office and may, on payment of a fee of twenty cents, be there inspected and extracts taken therefrom at any reasonable time during the six months next after the 30th day of October, 1968, being the day upon which the said return was furnished to me.

Dated at Victoria, this 30th day of October, 1968.
D. R. WILSON,
Returning Officer.

Summary of Return of Election Expenses of George Burnham

RECEIPTS	AMOUNT	Number of persons from whom received
Receipts, Contributions, etc.	$ 523.71	2
Promised unpaid contributions, etc.	nil	nil
Total	$ 523.71	2

PAYMENTS	AMOUNT	Number of persons paid
Candidate's personal expenses	$ 200.00	1
Postage	6.01	1
Telegrams	nil	nil
Petty claims	nil	nil
Hire of premises	nil	nil
Services	nil	nil
Travelling expenses and hire of vehicles	nil	nil
Goods supplied	143.40	9
Advertising	174.30	1
Total	523.71	12

Delayed Undisputed Claims — Nil

Disputed Claims — Nil

Dated at Victoria, B.C., this 30th day of October, 1968.
RUTH MOORE,
Official Agent.

Car Crash Kills Man

Mervin Eugene Olson, 34, of Parksville, was killed Sunday night in a three-car collision on the Alberni Highway nine miles west of the Vancouver Island community.

Three others were injured.

Legion Plans Housing For Elderly

COMOX — The local branch of the Royal Canadian Legion plans to go into the construction of low rental housing for senior citizens.

A special branch meeting approved in principle the formation of a society to sponsor the project.

Committee secretary Bob McKellar said that the society would pay one-tenth of the cost, the provincial government one-third, and the federal government the remainder through Central Mortage and Housing Corporation.

He said rental for single and double units would be $43 and $53 a month, which would cover the cost of the mortgage.

Property is available in Comox, which would be provided free of town taxes.

RCMP NET CATCHES BOY

DUNCAN — A 13-year-old Saanich boy who went on a fishing and hitch-hiking expedition on his own during the weekend was picked up and returned safely home by RCMP.

Brent Mockford, 13, of 1034 Erindale, was spotted Sunday walking along Highway 18 near Schutz Falls, about 12 miles west of here, by motorist Russell Hughes of Youbou.

Mr. Hughes had heard the boy's description in an RCMP appeal on the car radio. The boy's parents had reported the boy missing when he had failed to return home Saturday night.

Pulp Union Posts To Be Contested

NANAIMO — Gordon Wickham and Victor Aquino, both of Nanaimo, will contest the vice-presidency of the Pulp and Paper Workers union during elections to be held Dec. 3-5.

Reg Young and Murray Johnson, also of Nanaimo, and Frank Jameson of Crofton will contest the office of second vice-president.

Orville Braaten of Vancouver was re-elected president and Angus McPhee of Prince Rupert was re-elected secretary-treasurer at the union's sixth annual convention held in Prince Rupert.

MP to Study Lower Rates For Ferries

PORT ALBERNI — Freshman Comox-Alberni MP Richard Durante said he will study the B.C. ferry situation to see whether more federal assistance might be used to lower ferry rates.

He told a Sunday meeting here that $38 million in federal funds had gone to pay for 40 per cent of the provincial government's fleet.

"If the federal licence plates were taken off Mr. Benett's ferries, they would sink like stones," he told 100 persons gathered to protest high ferry rates between the Isand and the mainland.

It was a small tournout to support a 4,000-name petition now on its way to both federal and provincial transportation departments.

MAJOR PROPOSALS

Major proposals in the Alberni Citizens Committee petition are free passage for old age pensioners; raising children's age limit to 16 from 12; decrease in adult fares and special fares for non-commercial vehicles.

Similar petitions are circulating in Nanaimo and Duncan and another is expected to begin at Courtenay.

Dr. Howard McDiarmid, Alberni MLA, said he would ask the provincial government to consider ferry passes for the elderly.

He said he thought ferry rates now are all right in most cases, although he said a commuter-ticket system on weekdays might be a good idea.

Smugglers Charged

LONDON (AP) — The largest consignment of hashish ever found smuggled into Britain—790 pounds valued at up to $1,200,000—was hidden in tins of pickles and crates of herbs sent from Pakistan, the Old Bailey court was told Monday.

Wood Workers Short on Jobs

DUNCAN — Slow construction created a surplus of carpenters and laborers as well as a surplus of skilled and semi-skilled sawmill workers, R. S. Robinson, manager of Canada Manpower Centre, said today.

Although tree planting is in full swing and logging camps are working to capacity, there were cutbacks in the pulp and paper mills, he said.

A few calls have come for experienced dairy farm workers and welders, but these positions have been filled. A steady demand for female sales help, waitresses and domestic help has been easily met.

SMALL TURNOVER

Mr. Robinson said that turnover in stenographic and clerical positions has been relatively small.

There were a total of 981 unemployed registered at the centre in October, an increase of 63 over the previous month.

"This was due to the lack of construction and an influx of people from the prairies," Mr. Robinson said.

Veteran Actor Dies at 54

WOODLAND HILLS, Calif. (AP) — Wendel Corey, a veteran of movies and television who combined acting with politics, died last week. He was 54.

Officials at the Motion Picture Country Home and Hospital in this Los Angeles suburb said Corey died a few hours after being admitted with a liver disease.

Corey came to Hollywood in the late 1940s after reaching stage success on Broadway. Among his best known films were The Rainmaker, Rear Window, Sorry, Wrong Number and The Search.

From 1965 until this year he was a city councilman in Santa Monica, the oceanside suburb where he lives. He campaigned unsuccessfully in 1966 for a Republican nomination for Congress.

Rain Postpones City Horse Show

Because of rain the annual horse show at the Victoria Riding Academy was cancelled over the weekend and will be held Nov. 24.

Don Carley, manager of the riding academy, said he expects 70 entries from all over Vancouver Island. Riding and hunting horses will be shown.

Policeman Shot Dead

SEATTLE (AP) — A policeman was shot to death and one of two armed men was wounded Monday night in a holdup attempt.

Robert Allshaw, a 10-year veteran of the Seattle police force, was killed.

Allshaw, 36, a traffic officer, and his partner answered a call reporting a robbery under way at a grocery store.

Other police units arrived about the same time, and while the two attempting the holdup were being arrested, Allshaw was felled and one of the gunmen was wounded.

The wounded man was placed in a hospital under police custody. His companion was jailed.

FIRE DEPT. PUMPER TRUCK

Bids are invited for: one 1937 2-ton Ford flat-head V-8. Truck is equipped with a front-mounted, 500 U.S. g.p.m. Champion pump, a 300 LG. water tank and booster reel and sundry equipment listed below: 2½" nozzles (3); 2½" grated wye and siamese, and double male and female; axe, pike-pole, wrenches, bars, adaptors, hose clamps, boots, turnout coats, belts, hand lanterns, first aid kit, hose straps, miscellaneous ropes, 14' roof ladder, 24' extension ladder, 2½-gallon foam extinguisher, 2½-gallon soda-acid, 15 pounds CO2, various small items.

TERMS—As Is, Where Is
LOCATION—
No. 1 Firehall, Port Alberni, B.C.
Submit bids before Dec. 1, 1968, to J. Sawyer, City Manager, 400 Argyle Street, Port Alberni, B.C.

DEFENCE CONSTRUCTION (1951) LIMITED
PROJECT: Replace Crane Rails, "C" Jetty, HMC Dockyard, Esquimalt, B.C. File: E78-15.

SEALED TENDERS, marked as to content, addressed to the undersigned, will be received until 3:00 p.m. (E.S.T.) THURSDAY, DECEMBER 5, 1968.

Plans, specifications and tender forms will be on view at Amalgamated Construction Associations at Victoria, Vancouver and DCL Vancouver Branch Office, and may be obtained by prime contractors only from DCL Plans Section, Ottawa, at the address below on deposit of $25.00 payable to Defence Construction (1951) Limited.

Security deposit, as called for in the Tender Documents, must accompany tenders.

N. J. SMITH, Secretary,
6th Floor, Kenson Building,
225 Metcalfe Street,
OTTAWA 4, Ontario.

DEFENCE CONSTRUCTION (1951) LIMITED
NOTICE TO TENDERERS
PROJECT: Conversion from Coal to Oil, Various Heating Plants, CFB, Esquimalt, B.C. File: E76-7.

Tender closing date for the above referenced has been extended from 3:00 p.m. (Eastern Standard Time), Thursday, November 14, 1968, to 3:00 p.m. (Eastern Standard Time), Thursday, November 21, 1968.

N. J. SMITH, Secretary,
6th Floor, Kenson Building,
225 Metcalfe Street,
OTTAWA 4, Ontario.

Department of Public Works Of Canada
TENDERS

SEALED TENDERS, addressed to Supervisor of Tendering, Dept. of Public Works, Pacific Palisades, 747 Bute Street, Vancouver 5, B.C., and endorsed "TENDER FOR INSTALLATION OF DUMB WAITER, FEDERAL BUILDING, VICTORIA, B.C., will be received until 11:00 a.m. (PST) TUESDAY, DECEMBER 3, 1968.

Tender documents can be obtained through offices of Dept. of Public Works, 1110 West Georgia Street, Vancouver 5, B.C.

To be considered, each tender must be submitted on the forms supplied by the Department.

The lowest or any tender not necessarily accepted.

D. A. MUIR,
Supervisor of Tendering.

NOTICE TO CREDITORS AND OTHERS
BERTRAM FERRIER MENZIES,
Deceased

Creditors and others having claims against the estate of Bertram Ferrier Menzies, deceased, formerly of Suite 11, 2161 Haultain Street, Victoria, British Columbia, are required to send full particulars of such claims to Mrs. Mabel Caroline Menzies and Canada Permanent Trust Company, executors of the said estate, c/o Canada Permanent Trust Company, P.O. Box 1232, Victoria, B.C., on or before the 5th day of December, 1968, after which date the estate's assets will be distributed, having regard only to claims that have been received.

MABEL CAROLINE MENZIES,
CANADA PERMANENT TRUST COMPANY,
P.O. Box 1232, Victoria, B.C.
de Villiers, Jones & Marson,
Solicitors of the Estate.

NOTICE TO CONTRACTORS

SEALED TENDERS will be received by the undersigned for the construction of:

MACAULAY ELEMENTARY SCHOOL ADDITION

Drawings, specifications, forms of tender and detailed instructions to bidders are available to General Contractors at the office of Wade, Stockdill, Armour & Blewett, Architects, 1065 Pandora Avenue, Victoria, B.C., on or after 2:00 p.m., Tuesday, November 12, 1968.

A returnable deposit of Fifty Dollars ($50.00) is required for each set of drawings and specifications. Tenders must be good for thirty (30) days. Tenders must be accompanied by a bid bond in the form prescribed, which binds the tenderer and the surety in the amount of Nineteen Thousand Dollars ($19,000.00) at the time of tendering. A performance bond and a labour and material bond, each in the form prescribed, must be provided by the successful tenderer prior to the award of the contract.

Certified cheques will not be accepted.

Contractor's attention is drawn to the clause in Instructions to Bidders on depository bids.

Depository Bids for mechanical, electrical and masonry trades shall be submitted together with a Standard Bid Depository Bid Bond in the form prescribed.

The lowest or any tender not necessarily accepted.

Tenders must be made out on the forms supplied by the Architect, addressed to the undersigned and delivered to the offices of the Board not later than 5:00 p.m., Thursday, December 12, 1968.

E. SHAW,
Secretary-Treasurer,
Board of School Trustees of School District No. 61 (Greater Victoria),
3128 Foul Bay Road,
Victoria, B.C.

LUNDS
ESTATE AND CONSIGNED
FURNISHINGS BY AUCTION
TONIGHT, 7:30

Most Expensive Inlaid Mahog. Office Desk and Chair

FRENCH PROVINCIAL AND OTHER CHESTERFIELD SUITES
TWO 2-PC. CONVERTO SUITES

Fine Corner China Cabinet, Mahog. Secretaire Bookcase, Pillow-back Reclining Chair, Grandmother Clock, Brass Fireside Pieces, Table Lamps, Paintings, Cut Crystal, China, Ornaments, Bookshelves.

PORTABLE TV SETS
"HARDING" CARPETING
OTHER RUGS
BEDROOM SUITES AND FURNISHINGS

Set of Golf Clubs, "WINCHESTER" 16-Guage Shotgun (Auto), "STEVENS" D.B. SHOTGUN, Sword and Scabbard, Small Electrical Appliances, Photographs, Equipment, Silver, Estate Jewellery.

DE LUXE APPLIANCES
AUTO WASHER and DRYER
(Matched Set)

"MOFFAT" Gourmet Range, "FRIGIDAIRE" Frost Proof 2-door Refrigerator. (All above from same home and nearly new).

ANTIQUE CHINA — SILVER
(Including Hester Bateman Teapot Stand)
AND FURNITURE
TO BE SOLD NOV. 26

Good quality pieces are being accepted for this sale.

LUNDS AUCTIONEERS & APPRAISERS LTD. PHONE 386-3308

Forthcoming
AUCTION SALE
To clear the entire stock of Uncle Dudley's Trading Post,
9732 1st Street
SIDNEY, B.C.
THURS., NOV. 14—7:30 p.m.
THURS., NOV. 21—7:30 p.m.
For details phone:
Country & City Auction
478-1791 478-1212

PUBLIC NOTICE
A
"SIT IN"
WILL BE HELD AT HUMBER'S FURNITURE THURSDAY NIGHT
at 7 p.m., when the excess stock of three CHESTERFIELD FACTORIES will be sold at close to wholesale cost. Two-piece Suites, 3-piece Suites in Modern, Colonial and Traditional will be sold. COME and "SIT-IN" these lovely suites and you will be pleased. Time, 7 P.M. THURSDAY—FREE DELIVERY—EASY TERMS—CONTINUES FRIDAY, 9 to 9; SATURDAY, 9 TO 5 P.M.
HUMBER'S FURNITURE OF BASTION SQUARE

FREE
1½ HOURS'


Downtown
FRIDAY

IMPORTANT
AUCTION SALE
RARE AND VALUABLE RUGS
PERSIAN RUGS
AND OTHER ORIENTAL RUGS

This collection of 60 pieces is a first offering in the Victoria area. Robert Deveau, specialist auctioneer and collector, invites his many clients and friends to attend this important Auction sale and exhibition.

Auction to take place at
RED LION MOTOR INN
3366 DOUGLAS STREET
VICTORIA, B.C.
ON
FRIDAY, NOV. 15, AT 8 P.M.
exhibition from 5 p.m. day of sale

● Included in this collection are: Kirman, Keshan, Silk Inlaid Qum, Tabriz, Sarouk, Bokhara and from the nomadic tribes examples of Hamadan, Kurdi, Belouch, Kelim, Loristan and Ardebil runners. Rugs range in size 2x3.

ROBERT DEVEAU—SPECIALIST AUCTIONEER
Anglo Mercantile Shipping and Finance
Terms Cash or Cheque

FAIRWAY
★ DISCOUNT HOUSE ★
272 GORGE RD. W.
PRICES EFFECTIVE
TUE., WED. OPEN TIL 9 P.M.
We Reserve The Right To Limit Quantities

SIR-LOIN STEAK Canada Choice, Good .. lb. 85c
Comp. Reg. Price $1.35

LARGE EGGS Gr. A doz. 49c
With $3.00 Order Or Over, Limit Two Dozen

CAPRI Toilet Tissue 4 rolls 27c
Comp. Reg. Price 45c

Campbell's, 10-oz. tin Tomato Soup tin 10c
Comp. Reg. Price 2 for 29c

Allen's, 48-oz. large tin Fruit Drink 3 tins 89c
Comp. Reg. Price 35c

YORK SPAGHETTI BEANS WITH PORK 14-oz. tin ... 8 for 1.00
Comp. Reg. Price 2 for 35c

BETTY CROCKER Layer Cake Mix 19-oz. pkg. 3 for 89c
Comp. Reg. Price 49c

Delta Fancy, RICE long grain ..... 2-lb. pkg. 39c

HOME GARDEN

How to Sow Early Peas

By HILDA BEASTALL

Some gardeners feel they haven't a suitable space for sowing early peas and broad beans, yet would certainly enjoy having these tasty vegetables ready to eat by late May or early June. For these wishing gardeners, we suggest assembling a coldframe in a sunny spot protected on north and east.



Hilda

Peat pots or veneer plant bands two inches square, placed closely together in a 12-by-24 wooden flat, three inches deep, will grow nice little plants during winter. Keep the flats in the coldframe from now until spring.

The plants will then be suitably grown and hardened to put out into garden rows without any disturbance of roots.

Weather can become a bit settled during March some years, and planting out then might give you a faster start than sowing outside now.

One seed to a pot or band; mixture should be screened soil plus some sand. The flats will go at once into the frame, with no glass cover on unless frost is forecast.

No coddling is wanted, but extremes of weather can be excluded by using the coldframe intelligently.

Sweet peas may be started in the same way. Be sure that adequate labels are used or you'll end up growing sweet peas in the vegetable garden, and garden peas up the back fence.

Wood labels and a weatherproof garden pencil are well worth the investment, for half the fun of gardening is knowing what you have and being able to recommend varieties to your friends from your own experience.



BIG KISSERS meet when a six-year-old male rhinoceros, left, was introduced to a female rhino at Los Angeles zoo. The flirtation began when the male arrived six months ago from Quebec, but they were only able to cast fond glances at each other over a concrete wall. Brought together for the first time, they were shy until the female broke the ice with this big kiss. (AP Wirephoto)

FLASHBACK ON CANADA

End of World Feared From Shooting Stars

By BOB BOWMAN

Last week I mentioned some of the superstitions of seamen, especially in the days of sailing ships. There were lots of superstitions on land too and some of them persist even today. The expression "touch wood" is the landlubber's version of a seaman's superstition. Blasphemy, or use of foul language, was considered to be unlucky on board ship, and sailors who heard it would ward off evil consequences by touching cold iron or steel.



Bowman

There have been several scares about the end of the world. There was a severe earthquake in Quebec during the winter of 1663 and people rushed into the churches because they were convinced that the end of the world had come.

Then Nov. 12, 1833, there was another scare in a much wider area of Canada caused by a shower of shooting stars. As the constellation Orion began rising in the eastern sky, the shooting stars put on one of the greatest shows in history. Gradually they spread over the entire sky. People fell to their knees in prayer. Church bells rang. It seemed that the end of the world was near as the display lasted until dawn.

However, Canadians have learned to make great use of astronomy. It has been of the greatest value to surveyors in the mapping of vast areas. The first observatory was established at Toronto in 1839, followed by Fredericton in 1851, and Quebec in 1854.

Other events Nov. 12:

1757 — Force of Canadians and Indians destroyed German Flats, killing 50 people.

1774 — British citizens in Canada protested Quebec Act which restored French law.

1813 — U.S. General Wilkinson abandoned campaign to capture Montreal.

1820 — Presbyterians of Quebec and Montreal petitioned for share of clergy reserves.

1856 — Grand Trunk Railway opened from Quebec to Toronto.

1880 — Explosion at Stellarton, N.S., killed 50 miners.

(Copyright 1968, Toronto Star Syndicate)

2968 DOUGLAS ST.
WESTERN
OK TIRE STORES
4.95 TRACTION TIRE SALE
THIS WEEK
Buy 1st at regular, 2nd for $4.95 and your trades off the car.
WIDE TRACS ON SALE
SUMMER TIRES ON SALE
YOUR SEIBERLING TIRE HEADQUARTERS
OK BURNSIDE DOUGLAS ST GORGE RD. HILLSIDE AVE.
WESTERN OK TIRE STORE
2968 Douglas
John Ciceri, Opr.

DEPOSITORS GET BOOKED

Gold passbooks for new subscribers will be issued Thursday to all comers, no matter how heavy the crush at the Bank of B.C.'s Victoria opening.

Although this opening is expected to be the more popular, a larger branch will open in 1969 on Fort Street.



MONCRIEFF
. . . he asked Andy

Atlas Winner Intrigued By Space

A World Book Atlas was presented today to Stephen Moncrieff, 4087 Monarch Place, for his Ask Andy question, "What is the fourth dimension?"

A Grade 8 student at Gordon Head Junior High School, Stephen has an inquisitive mind, especially on scientific matters dealing with space and matter.

He reads scientiffic books and as a hobby makes science models and drawings.

He is also interested in Greek and Roman mythology.

His outside activities include swimming, sailing and camping.

He is an ardent reader of Ask Andy and likes asking questions. Stephen hopes eventually to win a set of World Book Encyclopedia—the top prize in the Andy competition.

A BIT WET

About two-thirds of Indonesia's 575,893 square miles is covered by rain forest.

ASK ANDY

Is there something you want to know? Do you want to win a set of valuable books or other instructive prizes? Then ask Andy.

Andy will answer questions submitted by child readers and those who submit the questions he selects to answer will receive worthwhile prizes.

The youngster who asks the first question answered each day receives a 20-volume set of the World Book Encyclopedia and of the second question a World Book Atlas.

Andy sends a **World Book Atlas** to Stephen Moncrieff, age 13, of Victoria, for his question:

Where is the fourth dimension?

The dimensions of a flat page are its length and its width. If these dimensions exist anywhere, they must also exist through the universe. This is also true of any other dimension that the mind of man is capable of grasping. We use length and width to figure the problems of plane or flat geometry. Solid geometry calls fofr a third dimension of height. We use height, length, and width to measure objects and spaces in the everyday world around us. But these three were not enough to figure some of the energetic items in our modern age. Fast planes, fast bullets and moving targets made speed a necessary new element. And speed is related to time, plus all the other dimensions.

Scientists off the 18th Century figured out how to use geometry to solve the fourth, fifth, and other dimensions that might be needed. As a rule, we take the fourth dimension to be a measure of time in relation to the other three. Even space travellers must base their calculations on the relationship of space, time, and distance. And to them, the fourth dimension is time.

★ ★ ★

Andy sends a 20-volume set of the **World Book Encyclopedia** to Wendy Duggar, age 16, of Hope Hull, Alabama, for her question:

What is the science of entomology?

The ancestor words of "entomology" mean "cut almost in two." This does not help us to pin down its specific meaning. What's more, it is easy to confuse it with several sciences. Etymoloy, ecology, and ethnology sound a bit like entomology. However, only two of the four are remotely related.

The science of entomology is a branch of biology, the master science of all living things. The origin of the world "entomology" was a Greek word meaning "cut or sliced almost into two parts," and it is hard to think of a plant or animal to which this could apply, but the Greeks thought of one. They observed the slender waist of a bitsy bug and used their world for cut to name it. We borrowed this word to coin entomology, the branch of biology that encompasses the vast hordes of insects.

The different insects on this planet outnumber all the other animal species by ffar. More than half a million of them have been named and classified, but some entomologists estimate that this is only a smal percentage of the total. All of them belong in the Insecta Class of the Arthropoda Phylum. Insecta is subdivided into about 25 different orders. A student entomologist can accumulate a large bug collection on a few field trips, but sorting the specimens into their proper classifications requires some study. A career in entomology requires a bachelor's degree, and specialized careers such as research and teaching require a master's or doctorate degree.

The field of entomology is immense fofr several reasons. There are vast numbers of insects; they are found almost everywhere; and though all of them are bitsy creatures, the differences between them are astonishing. Such a multitude of creatures must, of course, affect and influence a multitude of other living things that share our planet. An entomologist must have a general knowledge of all these aspects, but he cannot become a specialist in all of them. He may select one aspect of insect life or one group of insects as his own field; or he may specialize in the inter-relationships of insects with other living things — which delves into the fascinating new science of ecology.

The study of insect biology is big enough to occupy several life-times. It includes their body structures, their life histories, and perhaps their behavior patterns. The study of insects in their environment probes the role they play with plants and other animals in the balance of nature. This corner of ecology also considers the way insects affect human lives. Researchers in this area seek methods to control insects that destroy crips and those that carry germs. Others seek ways to help silkworms, honeybees, and other insects that are useful to mankind.

Most bug experts work in applied or economic entomology. In recent years some of these researchers have launched a lot of new chemicals to control the population of insect pests. These insecticides certainly kill bugs. Unfofrtunately, the sprays and powders spread far and wide, and many desirable creatures are destroyed or harmed. Entomologists interested in ecology now warn people to use these powerful, sneaky insecticides with great caution and never lavishly.



Monthly Payments Too High?

Consolidate your bills into one Low Interest-Low Payment Loan. You may borrow up to 90% of your property value, whether your home is paid for or not.

Loan Amount	Payments From
$ 2,500	$ 26.00
$ 5,500	$ 57.00
$10,000	$103.00

These examples based on 15-year Amortization

W. A. (Bill) HODGSON
Mortgage Manager

24-hour Service Phone—385-2458

Byron Price & Associates Ltd. 1314 Quadra St.

PEANUTS



TIFFANY JONES



WIZARD OF ID



APARTMENT 3-G



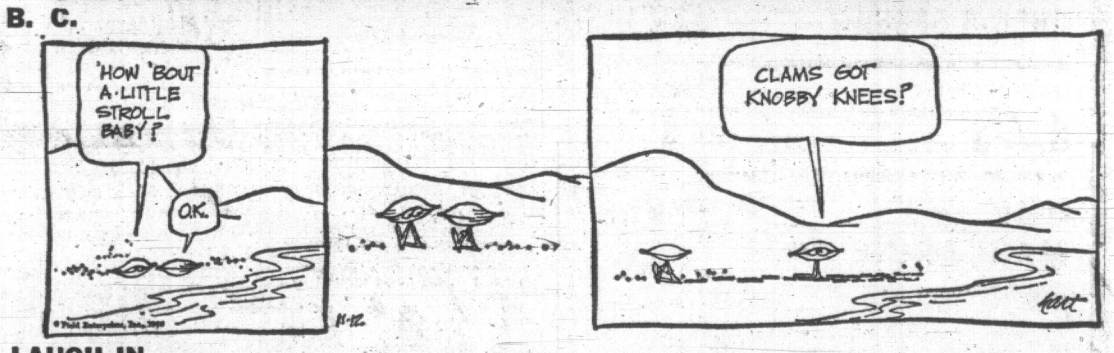
MISS PEACH



MARK TRAIL



B. C.



LAUGH IN



EB and FLO



NANCY



Band Concert Season Inaugurated

By BERYL PROUDMAN

The schools' band concert season opened with a flourish Sunday afternoon when Jerry Bryant mounted the podium at the McPherson Playhouse to conduct the senior concert band from Esquimalt high school.

This program was interesting primarily because it gave an insight into band possibilities for the future.

Although the students can already play conventional works like Osterling's "Bandology" and Grundman's "Kentucky 1800" almost with their eyes closed, band directors like Mr. Bryant are constantly looking forward and seeking ways to broaden their musical horizons.

Bach's "Prelude and Fugue in C Minor" in which fugal entries were picked out for various instruments, although it presented a challenging hurdle well worth attempting, proved a mild disaster with some intonation problems and occasional co-ordination lapses.

Charles Carter's "Symphonic Overture" and Hale Smiths "Tribal Dance' were more within the players' capabilities while they were also musically interesting.

The most daring work attempted was Donald Whit's fascinating sound dialogues "Dichotomy."

The smiling relaxation which accompanied works associated with the movie and television world showed with which area the young people felt most familiar and comfortable.

Bill Hasting, from the Canadian Forces College of Music joined the band for two solo numbers, one his own arrangement of "Londonderry Air."

The jazz ensemble in which Mr. Bryant, at the piano, was joined by drummer Harvey Wanless, bass player Len Michaux and James Kennedy, flautist, added yet further variety to the program.

The four gifted musicians achieved a bond only possible between players who share a similar interest in music and play together for enjoyment.

In a jazz session where the audience would hear and appreciate the intricacies and recognizable jazz characteristics of such playing, this group could probably have played for hours without becoming tedious, but not in a school band concert setting.

Though James Kennedy played the flute very well, the instrument's partly dynamic and tonal limitations tired the ears of listeners who had come prepared to hear a school band in concert.

Meetings Calendar

Parliamentary Study Group of Victoria, tonight, 8 p.m., board room, Knox Presbyterian church, Richmond Rd. Mrs. W. H. Davies will speak on the duties and responsibilities of the secretary and treasurer. Open to visitors.

Centennial United Church Women, Wednesday, 2 p.m., Howard Harris building, corner of David St. and Gorge Rd.

Ship Thermopylae, Wednesday, 8 p.m., B.C. Maritime Museum.

Emotionally Upset Given Nude Therapy

LAS VEGAS, Nev. (AP) — By removing all their clothes, participants in group therapy lose inhibitions and can understand themselves better, says Paul Bindri, a Hollywood clinical psychologist.

He described Monday to the American College of Medical Hypnotists the 21-hour sessions he has been holding each weekend for about a year at Palm Springs, Calif. There are 14 nude particiapnts, male and female, at each session. Bindrim says they paid $45 a weekend.

"Clothing constitutes a mask behind which the individual hides," Bindrim said in describing his theory.

Participants just sit and talk about emotional problems at first. As they become more familiar they can touch and embrace but with certain limitations.

At dawn the second day they have "a spiritual experience," Bindrim added, by climbing into a warm swimming pool and meditating quietly together.

Body contact is encouraged because it is "essential to emotional expression." But he says the paritcipants are able to enjoy sensual pleasure without sexual involvement because they are so emotionally "turned on."

At first, some members of the American Psychological Association objected, he said, but formal protests have been withdrawn. Doctors, clergymen and lawyers at the convention lauded his experiment.

CAUSED BY SUGAR

Leaves turn bright red in the fall because of an excess of sugar trapped in their cells.

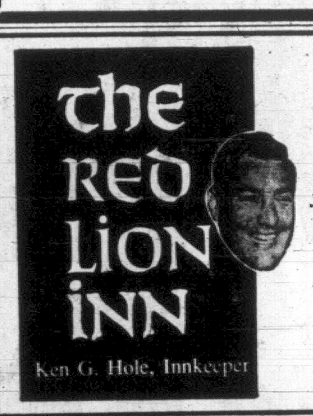
WELLBURN'S
PANDORA at COOK STREET
Save
DISCOUNT PRICES
PLUS LOADS OF IN-STORE BARGAINS

PORK SALE—
CHOPS Loin or End Cut, lb. 79c
CHOPS Centre Cut, lb. 89c
ROAST Loin of Pork, lb. 79c
STEW BEEF lb. 79c
FLORIDA PINK OR WHITE GRAPEFRUIT 48s 3 for 39c
SPROUTS 2 lbs. 49c
DUNCAN HINES CAKE MIXES 2 for 79c
DID YOU WIN A HAMPER?
56 NAMES DRAWN
SEE IF YOUR NAME IS ON THE LIST
JELLY POWDER NABOB 5 pkt. 39c
NORTHWESTERN'S "SELECT" ICE CREAM ½ gal. 69c
BANQUET FROZEN DINNERS Meat Loaf, Sals. Steak 49c
SWANSON'S ENTREES Chicken, Turkey, Beef 49c
CHEESE SLICES CHED-R-SPREAD 16 oz. 69c
MAPLE LEAF HAMS Pear Shape. Each 1.59
TULIP MARGARINE 4 lbs. 69c
LARGE, FRESH STOCK
CHRISTMAS BAKING SUPPLIES
CHERRIES Sun-Rype. 8 oz. 39c
MAXWELL HOUSE COFFEE lb. 59c
ALPHA MILK 6 tins 89c
SALADA TEA BAGS 60s 69c
HEINZ SPAGHETTI BAKED BEANS 5 tins 1.00
MIRACLEAN BLEACH 128 oz. 59c
GILLETT'S, 159 size RIGHT-GUARD Tin 99c
WELLBURN'S
THE STORE WITH THE WINDOW FULL OF SPECIALS
We Reserve the Right to Limit Quantities
OPEN THURS. AND FRI. UNTIL 9 P.M.

FREE
1½ HOURS'
PARKING

Downtown
FRIDAY

VICTORIA OPERATIC SOCIETY
presents
"THE DESERT SONG"
NOV. 26 - 30 — 8 p.m.
McPHERSON PLAYHOUSE
Tickets Available NOV. 12 at Box Office



Who ever heard of having Eleanor Collins for dessert?
But since we've changed our first show to 9:00 p.m. this week (to give you a chance to dine without having to constantly stop to applaud) Miss Collins should be just about on time for dessert. Now isn't that a great way to end a pleasant dining experience?
Why not stay for her second show at 12:30 and begin the next day in a nice way? It's all part of our plan to leave a nice taste in your mouth.
For Reservations Call
385-3366
(Div. of DMD)

IT'S NOT TOO LATE!
REGISTER NOW!
CRYSTAL GARDEN
FOR WED. AND FRI. CLASSES
CLASSES START NOV. 13, 1968
FOR FURTHER INFORMATION
about Courses, Costs, Times, Requirements, etc.,
PLEASE PHONE
383-2522
CRYSTAL GARDEN

ESQUIMALT SPORTS CENTRE
ICE SKATING WEDNESDAY
10:00 a.m.—Adult Skating
1:00 p.m.—Mothers and Toddlers
3:15 p.m.—School Skating
8:15 p.m.—Public Skating
Cancelled due to Royal Oak Jr. Secondary Skating Party.

Invite Your Friends To
Olde England Inn
Serving Daily:
Delicious Teas from 75¢ up
Lunches — Dinners
OPEN EVERY DAY,
INCLUDING SUNDAYS
Warm and cosy with log fires blazing in Baronial Hall. Victoria's only authentic Inn.
Family Gatherings and Wedding Reception Specialties
382-8311
429 LAMPSON STREET

NOW SINGER
GINA FUNES
WITH
FRED RADKE
On Trumpet
NOV. 4th to 16th
SHOWTIMES
11 P.M. and 1 A.M.
SAT., 8 P.M., 10 P.M. and MIDNITE
FRI. and SAT. — Playing in THE "ORE ROOM" GULLIVER'S TRAVELS Dancing and Fun For All Ages
OPEN 6:30 P.M. SAT. NIGHT for Special Early DINNER SHOW "BARON OF BEEF BUFFET" $2.00 Complete Dinner
Cover Charge Only $1.00 Before 8 p.m. on Saturday
OLD FORGE
STRATHCONA HOTEL
919 Douglas
383-9913

Entertainment Nightly
LULU-BELLE and KEN PEAKER
Gay Nineties Spare Rib House
World Famous Spare Ribs
CHERRY BANK HOTEL
Where Ken Peaker Plays Nightly
825 BURDETT 385-5380

CRYSTAL GARDEN
PUBLIC SWIMMING
WEDNESDAY
12 - 1:00—Adults Only
1:00 - 5:00—Public

GEM Theatre Sidney
COLUMBIA PICTURES Presents
DEAN MARTIN
STELLA STEVENS
HOW TO SAVE A MARRIAGE--AND RUIN YOUR LIFE
MON. TO FRI. AT 7:45 P.M.
SAT. 6:50 AND 9:00 P.M.

NIGHTLY AT 7:00 AND 9:00

"Constantly funny and touching." —Life Magazine.
(Adult Entertainment)
The BOULTING BROTHERS' Production
the family way
Starring HAYLEY MILLS · JOHN MILLS · HYWEL BENNETT · MARJORIE RHODES
Music by PAUL ("Beatle") McCARTNEY
BILL ("Alfie") NAUGHTON'S
"All In Good Time"
TECHNICOLOR® Distributed by WARNER BROS.
OAK BAY 2184 OAK BAY AVE. 383-2943
Adults $1.25 Students $1.00
Golden Age $1.00 Children .50

RESTRICTED
ACADEMY AWARD WINNER

BEST FOREIGN FILM
TONIGHT At 7 and 9 p.m.
In English
CLOSELY WATCHED TRAINS
PLUS A Place to Stand Academy Award Winning Short
HELD OVER
Fox CINEMA
QUADRA AT HILLSIDE - 382-2270

Unlike other classics West Side Story grows younger!
HURRY! ENDS WED.!

WEST SIDE STORY
"BEST PICTURE!" Winner of 10 Academy Awards!—1961
EVENINGS 7:00 and 9:30 p.m.
Coronet
826 YATES ST 383-6414

What's Vat?

The Scotch with the figure you can't forget.
VAT 69
This advertisement is not published or displayed by the Liquor Control Board or by the Government of British Columbia.

WATCH FOR
388-7223

SPECIAL SATURDAY MATINEES
NOV. 16th AT 1:00 AND 3:00 P.M.
OAK BAY 2184 OAK BAY AVE. 383-2943
"The 3 Worlds of Gulliver"
CHILDREN'S FANTASY IN COLOR — starring
KERWIN MATHEWS — JO MORROW
ALL SEATS: 50¢

THE FINEST FOR FALL

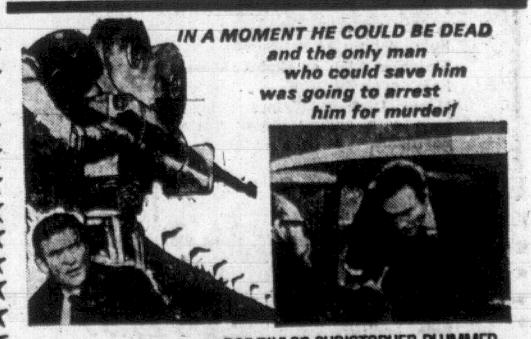
20TH CENTURY-FOX PRESENTS
FRANK SINATRA
COLOR
THE DETECTIVE
RODERICK THORP'S GIANT NOVEL COMES ON LIKE A POWERHOUSE!
ROYAL 805 BROUGHTON ST. 383-9711
At 1:05-3:05-5:05-7:05-9:15
Last Comp, Show 8:55
Gold. Age—50c to 5 p.m.

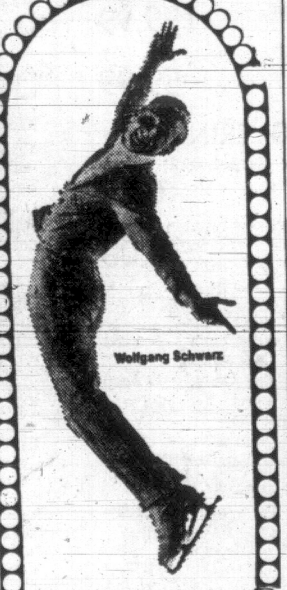
Easily the Best Comedy Bet So Far This Year . . ."
—Daily Colonist

He not only gets away with millions— but the redhead as well!
Metro-Goldwyn-Mayer presents A Mildred Freed Alberg Production starring
Peter Ustinov · Maggie Smith
Karl Malden in
SS Hot Millions SS
co-starring Bob Newhart
METROCOLOR
REGULAR PRICES—2 SHOWINGS NIGHTLY
HAIDA 808 YATES ST. 382-4278
7:00 and 9:00 p.m.
Sat. Cont. from 1:15 p.m.
EXTRA MATINEE WED.—2 P.M.

NOTE: Doors 12 Noon Daily

IT'S A MERRY FAMILY MIX-UP!
WALT DISNEY presents
CHILDREN 50c ALL DAY
HAYLEY MILLS and HAYLEY MILLS in
The PARENT TRAP!
Technicolor®
—EXTRA—
Walt Disney Featurette "Flash, the Teenage Otter"
ALL COLOR SHOW
CAPITOL 805 YATES ST.
Feat.: 12:08, 3:05, 6:00, 9:00
Last Comp. Show at 8:05
384-6811 Golden Age 50c to 5 p.m.


IN A MOMENT HE COULD BE DEAD and the only man who could save him was going to arrest him for murder!
A SELMUR PICTURES PRESENTATION
ROD TAYLOR · CHRISTOPHER PLUMMER
LILLI PALMER · CAMILLA SPARV · DALIAH LAVI
THE HIGH COMMISSIONER
IN COLOR
ODEON 780 YATES ST. 383-0313
Doors 12.50
Feature: 1.00 — 3.05 — 5.05 — 7.10 — 9.20
LAST COMPLETE SHOW 8.50 P.M.

ICE CAPADES
America's No. 1 Family Show

Wolfgang Schwarz
Today's Show with a Tomorrow Look!
World Famous Skaters Including 1968 Olympic Gold Medal Champion, Wolfgang Schwarz and North American Champion, Donald Knight. Hilarious Comedy and the Incredible Magic Screen.
DEC. 11 Thru 14
VICTORIA MEMORIAL ARENA
Wed., Thurs., 8:00 p.m.
Fri., Sat., 8:30 p.m.
Sat. Matinee 2:00 p.m.
Youth Prices: Wed., Thurs., 8 p.m.; Sat. Mat. 2 p.m.; 16 and Under HALF PRICE
RESERVED SEATS: 3.00 — 3.50 — 4.00
BOX OFFICE OPENS FRIDAY, NOV. 15
MEMORIAL ARENA
WOODWARD'S
EATON'S, THE BAY
Telephone Reservations 384-1522 Only
MAIL ORDER COUPON
Enclosed is Money Order payable to VICTORIA MEMORIAL ARENA totalling $..... for ..... adult tickets at $.....each and for ..... youth tickets at $..... each for the date checked (V) below:
(Number)
☐ Wed., Dec. 11, 8:00 p.m.
☐ Thurs., Dec. 12, 8:00 p.m.
☐ Fri., Dec. 13, 8:30 p.m.
☐ Sat., Dec. 14, 2:00 p.m.
☐ Sat., Dec. 14, 8:30 p.m.
NAME .....
ADDRESS .....
CITY ..... PHONE .....
PROVINCE .....
Please enclose stamped, self-addressed envelope for prompt return of tickets

Nixon Pledges Israel Backing

NEW YORK (AP) — President-elect Richard Nixon told American Jewish leaders 15 days before his election it was vital to U.S. interests in the Middle East that Israel retain her current military superiority over her Arab neighbors.

Nixon's expression of concern for Israel's security was made in question-and-answer session with the presidents of 21 national Jewish organizations.

The Oct. 21 meeting, at the New York offices of an Israeli publication, was closed to the public, but an account of the discussion was released later by meeting organizers and a Nixon representative.

They quoted Nixon as emphasizing that he would not, if elected president, "wave any missiles at anybody," but would use "firm, private diplomacy to convey to the Soviet Union the deep interest in the United States in the sovereignty of Israel."

CONFRONTATION FEARED

They also quoted him as saying he favored a peace arrangement worked out between the Jewish nati.. and her Arab neighbors, but was opposed to having the Soviet Union act as one .. the guarantors of a peace arrangement, as he said the Russians had promised.

Nixon also said sale of 50 Phantom jet ighter planes to Israel would serve as a "deterrent to further conflict in the Middle East."

In an interview with a team of Associated Press editors published six days later, Nixon said in answer to a question:

"If this Mideast situation is allowed to continue to boil up, there is the danger that a confrontation could occur there, and the Mideast is more vital in terms of what it means to the United States, Western Europe and the rest, then Vietnam, and if a confrontation occurs there, the danger of world war is greater than it is in Vietnam.

"Therefore, it is vitally important on virtually a crash basis that we have the kind of discussions with the Soviet Union that will indicate that the Mideast area is one where they are playing with fire when they build up the forces that might engage in a war of revenge in the Mideast."



ASTROPHYSICIST David Goodenough of Victoria will spend one month in Cerro Tololo, Chile, working on a Canadian astrophysical research project there. The son of Mr. and Mrs. F. G. Goodenough, 3179 Glasgow, is studying for a doctorate at the University of Toronto. Since graduating from Victoria High School he has taken degrees at UBC and at the University of Toronto.

Wood shrinks and swells only when its moisture content is less than 30 per cent.

Calgary to Upgrade Educational System

CALGARY (CP) — Changes in education which would cost an additional $17,654,159 between now and 1973 will be proposed to the Calgary public school board tonight.

The proposed changes are contained in a 58-page educational priorities report prepared by the board administration.

Prepared at the request of trustees, the report lists upgrading of teaching staff as the top priority.

It recommends increasing the number of degree teachers on staff by 3 per cent a year for the next two years and by 4 per cent in 1971. The upgrading would cost an estimated $3,133,350.

The report also recommends fractional reductions in class size which would drop the teacher-pupil ratio in elementary schools to one teacher for every 25 pupils and in junior and senior high schools to one teacher for every 19 pupils.

The reductions would cost an extra $3,048,750 over the next five years.

The report called for an expansion in the double entry program for admitting Grade 1 pupils in September and February. The program has been tentatively approved by the board for implementation in 1970 and will require 96 additional teachers. The cumulative cost is estimated at $3,799,000.

The administration urges increases in the number of school aides, classroom assistants who perform non-teaching tasks and leave teachers with more time for preparation work.

The report recommends that the school-aides program be extended at the rate of 20 a year, which would require $2,102,800 over the next five years.

VILLA PORT

so richly rewarding

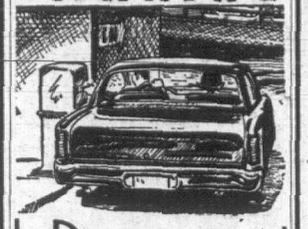


Serve anytime for mellow enjoyment...
Villa Rich Port
Villa Cream Port

Also enjoy
Villa Medium Dry Sherry
Villa Cream Sherry

This advertisement is not published or displayed by the Liquor Control Board or by the Government of British Columbia.

FREE
1½ HOURS'
PARKING



Downtown
FRIDAY

PARENTS

Your Greater Victoria School Board has assembled

A KIT

Factual Information on

DRUGS

Available on Request at

ADMINISTRATIVE CENTRE

FOUL BAY ROAD AT LANSDOWNE
Phone 385-1411 or Box 700, Victoria

EATON'S ROYAL OAK VIEW STREET

WAREHOUSE STORE SALE

Wednesday, Thursday, Friday and Saturday

Please arrange for cartage company of your choice!

9 o'Clock Specials

On Sale from 9 a.m. to 10 a.m.
Wednesday Only
If Quantities Last!

Assorted Lamps
Need a lamp for living room, rec room, bedroom? . . . now is the time to buy! **Selection limited!**
9 o'Clock Special, each 7.19

Vinyl Asbestos Tile
.080-gauge plank tile . . . a factory clearance that saves your household budget. Size 4½"x18". 80 tiles to a case.
9 o'Clock Special, case 8.19

Lino Tile
"A" gauge tile in 9" x 9" size. Shop early . . . quantities and colours are limited. 80 tiles to a case.
9 o'Clock Special, case 9.00

Vinyl "Grip" Cement
The adhesive that won't let go in spite of spills and rugged wear . . . at a savings price
9 o'Clock Special, gallon 4.19

OCCASIONAL FURNITURE

Coffee Table—Arborite top. 16" x 36". Sale, each 8.99
Step Table—To match above. Sale, each 8.99
Coffee Table—Arborite top. 16" x 48". Sale, each 12.99
Matching Step Table—Sale, each 12.99
3-Pce. Occasional Table Set—Coffee table and two step tables in walnut Arborite. Sale, set 26.99
Coffee Table—48" long. Italian Provincial styling. Walnut Arborite top. Sale, each 39.99
Matching Step Table—Sale, each 39.99
Matching End Table—Sale, each 36.99
Coffee Table—48" long. French Provincial styling with fruitwood top. Sale, each 39.99
Matching Step or End Tables—Sale, each 39.99
Room Divider—Walnut arborite top, 50" long with sliding doors and closed compartment. Sale, each 54.99
Bookcase—3-shelf sytle, walnut woodgrain finish. Sale, each 14.99
Bookcase—2-shelf style, dark walnut woodgrain finish, 40"x11"x28". Sale, each 18.99
Single Pedestal Desk—Arborite top, 3 drawers. Sale, each 29.99
Double Pedestal Desk—Arborite top, 7 drawers with full file. Sale, each 59.99
Record Cabinet—2 sliding doors. Spacious. Walnut woodgrain. Sale, each 19.99
Record Cabinet—Walnut veneer. 2-hinge doors. Sale, each 44.99

MATTRESSES

Simmons Simco-Pedic Mattress—312 auto-lock coil construction. Standard mattress Beauty Rest ticking. Matching box spring. 3/3 size only. Sale, unit 89.00
Roll-away Cots—30" size. Sale, each 26.99
Simmons Simco De Luxe Model—Features as standard model. 3/3 size only. Sale, each 99.00
"Golden Rest" Model — 252-coil, scroll-top mattress, heavy sisal padding, pre-built borders. Size 3/3, 4/0, 4/6. Sale, each 29.99
Matching Box Spring—Sale, each 29.99
"Concord" Mattress — 313-coil construction with multi-stitch quilt top, heavy sisal padding, pre-built borders. Size 3/3, 4/0 or 4/6. Sale, each 39.99
Matching Box Spring—Sale, each 39.99
"Quilt-Master" Units—405-coil mattress and matching box spring. Flexalator spring support. Scroll quilt top, pre-built border. Size 3/3. Sale, each 79.99
Size 4/6. Sale, each 84.99
Sealy Capital Supreme Mattress — 312-coil unit, mattress and box spring. Sale, unit 74.99

BEDROOM SUITES

Spanish Design Bedroom Suite — Butternut finish. Arborite tops; dovetailed drawers with mahogany sides, centre guides. Consists of 9-drawer, triple dresser with tilting mirror, 4-drawer chest. Bed is adaptable, panel board can be used on standard or queen-size mattress and box spring. Sale, suite 339.99
Night Table—To match above suite. Sale, each 59.99
Three-piece Bedroom Suite—Walnut veneer; dovetailed sides, centre guides on drawers, tilting mirror on triple dresser. Chest and bed. Sale, suite 219.99
As Above—Suite with double dresser. Sale, suite 179.99
Three-piece Simulated Walnut Woodgrain Bedroom Suite—Triple dresser with mirror, 4-drawer chest and radio headboard radio. Sale, suite 129.99
Three-piece Bedroom Suite — Consists of 3-drawer, 42" dresser with mirror and 4-drawer chest, plus radio headboard bed. Sale, suite 89.99
Three-piece Bedroom Suite—Consists of 48" double dresser, 4-drawer chest and panel bed. Walnut woodgrain. Sale, suite 119.99
Three-piece Bedroom Suite—Triple dresser, chest, radio headboard bed; all in nut brown, glossy finish. Sale, suite 139.99
Three-piece Bedroom Suite—Walnut veneer consisting of double dresser with tilting mirror, 4-drawer chest and panel bed. All pieces have dovetailed sides, centre guides, and come with 405-coil, quilt-top mattress. Sale, suite 259.99

LAMPS

Pottery or Ceramic Lamps — Assorted shapes, sizes and colours. Come complete with shade. Sale 8.99 to 15.99
Pole Lamps—Three-position switch, adjustable bullet-type shade. Sale, each 8.99
Traditional Pole Lamp—Classic traditional styling, silk shades. Sale, each 19.99
Trilight—Complete with globe and shade. Sale, each 14.99

SLEEP OR SIT SETS

Sleeper Lounge — Foam mattress, easy-open spring construction and auto-lock. Brush nylon cover in colours of green, brown or goldtone. Sale, each 149.99
Sealy Redi-Bed—Durable nylon frieze cover, foam cushions. In colours of beige, brown or green, avocado or goldtone. Sale, each 179.99
Sealy "Baron" Redi-Bed — Cornel cover, foam cushions, Sealy posturepedic mattress. Brown, blue, goldtone or green. Sale, each 209.99
Two-piece Daveno—High back with traditional styling. Small, wing-back chair. Green, russet, brown to choose from. Reinforced vinyl cover. Sale, set 179.99
Two-piece Daveno—Reinforced vinyl cover, swivel rocker, foam seat. Colours of goldtone, oxblood or brown. Sale, set 159.99
Armless Lounge—Easily converts to a bed. Comes with bedding box. Sale, set 59.99

FLOOR COVERINGS

Trilan and Tweedtex Carpet—Full colour range in 12 ft. widths. Sale, square yard 6.29
"Castle Twist" Carpet — Propylon broadloom, moss green only. 12' width. Sale, square yard 9.00
Foam Back Rugs — Tweed patterned. Size 9'x12'. Sale, each 24.99
Size 8'x11'6". Sale, each 19.99
Throw Mats — Size 27"x18". Sale, each 1.29
Shag Mats — Goldtone, grey, lime or green. Sale, each 7.99
Area Mats—Acrilan fibre. Modernistic pattern, in size 36"x51". Sale, each 19.99
Lino Rugs — In size 9'x12'. Assorted patterns. Sale, each 9.99
Lino Cement—In gallons. Sale, gal. 1.69
Vinyl Asbestos Cement—Sale, gal. 4.49
Nylon Broadloom — Seven colours to choose from. Sale, sq. yd. 5.99
Chip Foam Underlay—Sale, sq. yd. 99¢
Trilan Treebark Rug—Size 9'x12'. Sand only.
Carpet Remnants—A wide selection of sizes and colours to choose from . . . be down early for best selection. Sale 39.95 to 109.95

DINETTE SUITES

Five-piece Dinette Suite — Economy-styled. Table is 30"x38", opening to 48". Brown table has walnut look, chairs have durable beige vinyl covers. Sale, suite 39.99
Five-piece Dinette Suite—Table has walnut woodgrain finish. Sizes 30'x36", opening to 48". Bronzetone legs, chairs have supported vinyl covers in white or brown. Sale, suite 54.99
As Above—With ranch-style table, 36"x48", opening to 72". Comes with six chairs. Sale, suite 89.99
Seven-piece Dinette Suite — Walnut woodgrain top with white centre, chairs have high backs with reinforced vinyl covers, walnut woodgrain backs and white seats. Bronzetone legs. Sale, suite 89.99
Three-piece Dropleaf or Solid Top Dinette Suite—Arborite top table measures 24" to 18" opens to 36" with leaf. Solid top measures 24"x36". Two-tone chairs of beige and brown. Bronzetone legs. Sale, suite 29.99

PERSONAL SHOPPING ONLY, PLEASE

CHAIRS

High-back Recliners—Three positions. Reinforced vinyl cover in colours of tan, ox-blood, green or bronze. Button-tufted back. Sale, each 79.95
As Above—In de luxe model. Sale, each 89.99
Large, Over-stuffed Recliner — Foam back and seat. Shepherd castors on front for easy moving. Good colour selection. Sale, each 89.99
Hostess Swivel Rocker—Durable nylon frieze cover in a wide choice of decorator colours. Sale, each 39.99
French Provincial Chairs—High fluted back, damask covers, fruitwood finish. Sale, each 59.99
Italian Provincial Occasional Chairs—Factory selection. Durable damask covers. Walnut showwood. Sale, each 59.99
Cogswell Rocker—High-back design, no-sag spring, foam seat. Long-wearing nylon covers, assorted colours. Sale, each 64.99
Floater Rockers — High, deep-foam back, comfortable foam seat. Brushed nylon cover. Sale, each 89.99
Hostess Rockers — Top-quality, factory-selection rockers. Assorted decorator covers. Sale, each 33.99

RADIOS — TELEVISIONS

Record Players — By General Electric. Automatic record changer. Compact. Plays all size records. Sale, each 44.88
G-E Single-Play Portable Record Player—Smart, compact case. Sale, each 19.88
RCA Victor 23" Console TV — Black and white. Pre-set fine tuning, transformer-operated chassis, instant-on picture. Walnut finish. Sale, each 248.88
RCA Victor 19" Portable TV—Pre-set fine tuning, built-in antenna. Sale, each 158.88

Philco 25" Colour Television
Enjoy TV at its best—in colour—with this Philco 25" colour set that comes in a handsome walnut cabinet. Has pre-set fine tuning, full colour control; two-year warranty on picture tube, one-year warranty on parts and labour. Special, each 748.88

RCA Victor 19" Portable TV
Features a built-in antenna system and pre-set fine tuning for the best picture possible on a portable TV. Front speaker and tuning control. Special, each 168.88

RCA Victor 12" Portable TV
In a choice of black and white or red and white cases. Great extra set for the den, children's room or rec room. Has built-in antenna system and pre-set fine tuning, front controls and speaker. Special, each 132.88

RCA Victor Mantel Radio
Solid state efficiency at a sale price! All-transistor model with "space-age" circuitry, six solid copper circuits, molded plastic cabinet, high efficiency 4" speaker. Special, each 17.88

RCA Victor Record Player
Single play model that plays all size records, compact design. Great gift idea for the young people in your family. Special, each 29.88

RANGES

Moffat 30" Electric Range—Recessed cooking surface, timed oven and appliance outlet. Large utility door. White. Sale, each 208.88
Viking 30" Electric Range — Rotisserie, clock-controlled oven, appliance outlet, large utility drawer. Sale, each 198.88
Viking 25" Electric Range—Clock-controlled oven, appliance outlet. Sale, each 164.88

REFRIGERATORS

"Roy" 2-door, De Luxe Model—A frost-free, thin-wall refrigerator combination. Capacity 15.1 cu. ft., freezer holds 146 pounds. Twin porcelain crispers, separate meat chest, multi-magnet door closure. Antique coppertone or avocado. Right-hand door. Sale, each 328.88
Left-hand door. Sale, each 338.88
Viking 9 Cu. Ft. Refrigerator—Large freezer capacity, dairy bar in door. Compact, 24" wide. Sale, each 178.88
Viking Chest Freezer—Fast-freeze section retains fresh flavour. Counter-balanced lid and adjustable cold control, from zero to 20 degrees. 15 cu. ft., 525-pound size. Sale, each 178.88

WASHERS — DRYERS

Inglis "Liberator" Automatic Washer—Four cycles, including wash and wear. Acrylic finish. Full water temperature selection for both wash and rinse. Suds Saver only. Sale, each 268.88
Inglis "Liberator" Dryer—To match above washer. Features infinite heat control, up-top lint filter. Sale, each 168.88
Inglis Superb Automatic Washer—4 cycle, lint filter, water level control. Sale, each 308.88
Suds Saver— 308.88
Matching Dryer— 178.88
Viking Wringer Washer—Features pump and timer, full flow agitation action for a cleaner wash. Sale, each 118.88

CHESTERFIELD SUITES

Two-piece Chesterfield — Tub design with button-tufted back, rolled arm, "T" cushion design. Comes with covers in turquoise or goldtone matelasse covers. Sale, suite 329.99
French Provincial-style Suite — Two-piece, 3-seater model with moulded back, fruitwood showwood. Goldtone, beige, blue or brown. Sale, suite 219.99
As Above — In French Provincial design, 4-seater model. Sale, suite 269.99
Two-piece, Colonial-style Chesterfield—High wing, semi-detached back; Lawton arm, full skirt, foam rubber cushions. Tweed cover in pumpkin, green, rust. Sale, suite, 289.99
Two-piece Chesterfield Suite—18th Century styling. "T" cushion sandwich foam. Matelasse cover in brown, green, turquoise. Sale, suite 279.99
Two-piece 3-seater Chesterfield—Detached back cushions, quilted Daeron cover in rust or green. Sale, suite 299.99
Two-piece, Modern Chesterfield — Narrow arm design, pleated back, foam cushions and new boucle cover. Goldtone, brown or red tweed. Sale, suite 169.99

Old Transport Concepts Get Verbal Blast

HALIFAX (CP) — J. W. Pickersgill, president of the Canadian transport commission, urged Maritimers Saturday to take the lead in ridding their region of outdated or inadequate transportation so that money can be liberated for provision of better transportation.

"There is always a tendency to fight to hang on to what exists, whether or not the cost exceeds the benefit," Mr. Pickersgill said in a speech to the Atlantic provinces motor transport convention here.

"Yet we all know that the same dollar cannot be spent twice for two different things."

Mr. Pkcersgill told his audience: "It is even more in your interests than in the interest of the government and taxpayers of Canada to make sure that every dollar of federal money spent on transport in this region should yield the maximum benefit to the region.

"What this means is that the local authorities, businessmen and producers of the region should be the first to seek the elimination of obsolescent, redundant or wasteful transport facilities or services, so that the money spent on them will be available to help provide up-to-date facilities and services."

DISTANCE A PROBLEM

The former transport minister said it is the provision of modern facilities and services, not the bolstering of outmoded or unneeded transportation, that "will really help overcome an obvious economic disability" of the Atlantic region, namely its distance from the country's great centres of population and consumption.

The Canadian transport commission, the national regulatory agency for all modes of transportation, wants to help make "national transport policy contribute to overcoming the transport disabilities of the Atlantic region," Mr. Pickersgill said.

"But we can really help only if you yourselves are forward-looking and dynamic in your approach."

ENCOURAGING MOVE

Mr. Pickersgill said it is encouraging that both Halifax and Saint John are exploring new transport technologies "to see whether these ports cannot become so efficient and so economic that they will attract traffic on a competitive basis."

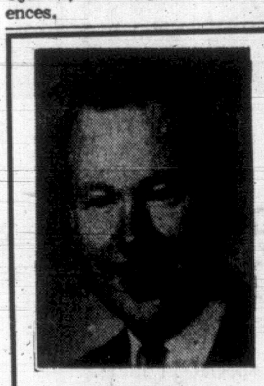
"I believe very few people today really believe the economic future of Halifax and Saint John can be assured by attempting by legislation and prohibitions to force traffic through these ports at a substantially higher cost to the Canadian economy or the Canadian treasury," Mr. Pickersgill said.

Peace Talks Anticipated

LAGOS (AP) — A third round of negotiations to try to end the 16-month-long civil war in Nigeria is expected to begin within a few weeks, informed government sources have reported.

The meeting, to be attended by members of the heads of state consultative committee on Nigeria of the Organization of African Unity, probably will be in Monrovia, Liberia, the sources said.

A Nigerian government source said that the OAU committee probably would invite the Nigerian head of state, Maj.-Gen. Yakubu Gowon, and the Biafran leader, Lt.-Col. C. Odumegwu Ojukwu, to separate conferences.



R. O. MUNSON

You'll be amazed how well you will hear with a SIEMENS hearing aid
Made by world-famous Siemens, scientifically fitted just for you.

SENSATIONAL NEW HEARING AIDS

For the most natural hearing you ever expected to have—try the new 1969 Siemens models.

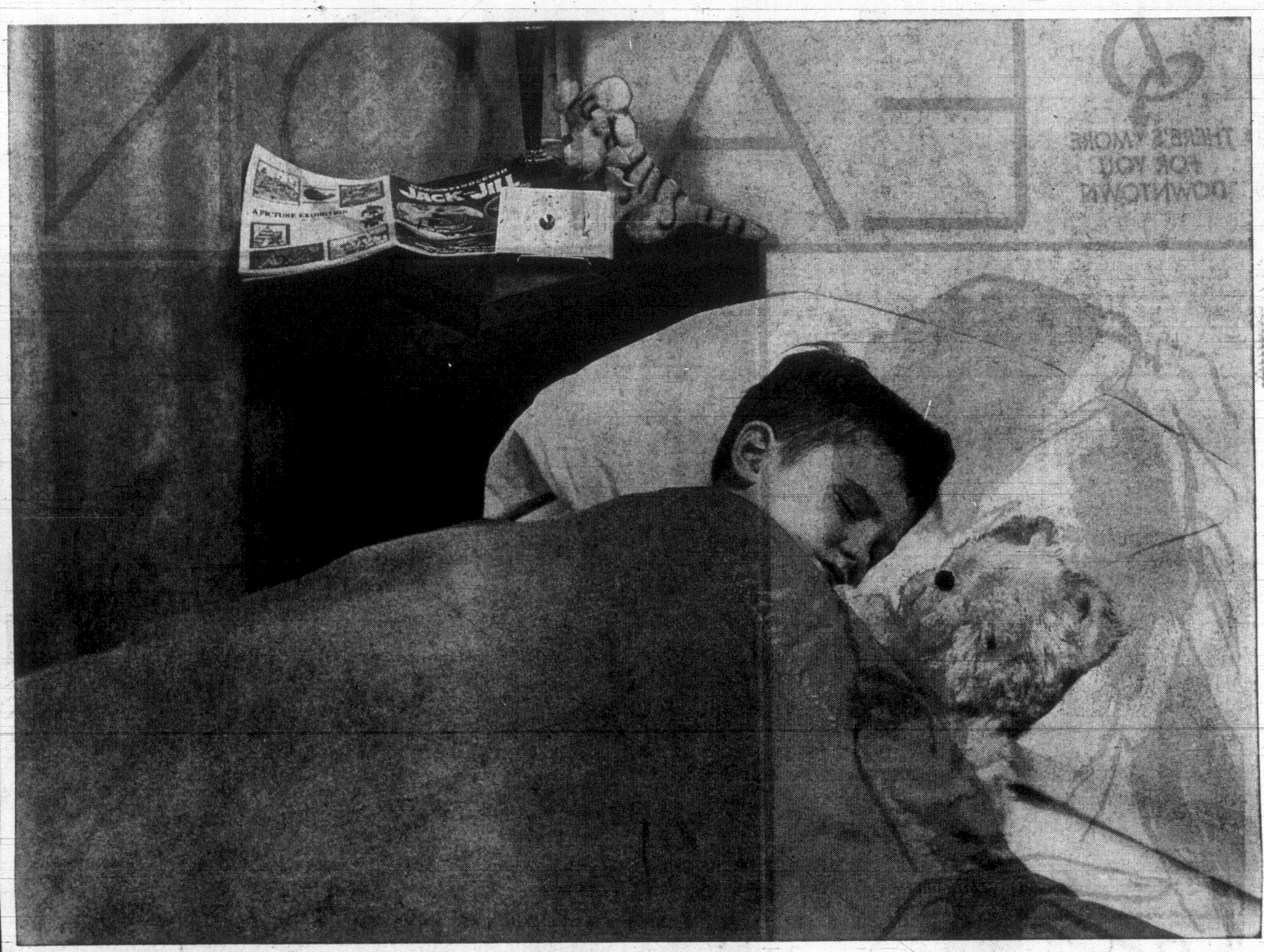
LOW TERMS
NO CARRYING CHARGES

R. O. MUNSON & CO.
678 FORT STREET
Victoria, B.C.
PHONE 383-2436
Open Saturdays

THERE'S MORE FOR YOU DOWNTOWN

EATON'S

Sale of Electric Blankets and Bedspreads



Haddon Hall De Luxe Electric Blankets

Spend cozy winter nights no matter how low temperatures drop . . . think about gift giving . . . and choose one of these electric blankets by Haddon Hall. Rayon, acrylic, cotton blend has a fabric-bond to reduce shedding and pilling, machine washable. Moth resistant and Sanitized. Domes on blankets convert them to fitted styles. Approved by Eaton's Research Bureau, each blanket has a three-year warranty. Choose from antique gold, Avocado green, Nassau rose, or Bermuda blue.

Twin Bed, 62" x 84", single control. Reg. 24.00. Each **18.00**

Double Bed, 72" x 84", single control. Reg. 26.00 Each **19.50**

Double Bed, 72" x 84", dual control. Reg. 30.00. Each **22.50**

Queen Size, 85" x 90", dual control. Reg. 50.00. Each **37.50**

"Roman" Italian Tapestry

Specially purchased by our buyers from Italy . . . these spreads offer elegance at a savings price! Luxuriously woven in heavy duty yarns that will give years of fashionable service. Graceful rounded corners, hemmed edges. Blue/green, Red/pink, Brown/orange, Goldtone/goldtone. Available in four sizes.

Twin Bed, 82"x108"; Double Bed, 96" x 108". Ord. 27.50. Special, each **17.88**

Queen Bed, 105" x 114". Ord. 37.95. Special, each **24.88**

King Size, 122" x 114". Ord. 45.00. Special, each **29.88**

Imported Travel Rugs

Soft, luxurious mohair in rugs imported from Scotland. Use it as a rug, as a blanket, a couch throw . . . no matter what use you find for it, this feather-weight blend of mohair and wool in softly coloured plaids will last for years. Pink/green/mauve, orange/fawn/brown/green/blue, rose/pink, turquoise/green. Size 48"x 72". Packs neatly in a transparent carrying case. Reg. 19.95. Special, each **14.99**

Household Linens, Dept. 236, Third Floor

COMING SOON!

EATON'S ANNIVERSARY gift sale

Watch for It!

BUY LINE /388-4373/

For Store or Catalogue Shopping!
No need to go out in the cold . . . dial direct. Pick the blanket, bedspread or rug of your choice and then pick up the phone. It's so much easier.

U.K. Launches New Drive for European Unity

By LOUIS NEVIN

LONDON (AP) — Three top British ministers are trying in Brussels this week to promote European military and foreign policy co-operation inside the North Atlantic alliance but outside the Common Market.

Foreign Secretary Michael Stewart, Defence Secretary Denis Healey and Chancellor of the Exchequer Roy Jenkins will be in the Belgian capital Wednesday for a special meeting of ministers of the North Atlantic Treaty Organization on the implications of the Soviet occupation of Czechoslovakia.

Alongside that 15-nation gathering, the three British ministers planned an intensive round of talks with their West European colleagues, seeking to promote co-operation in fields outside the scope of the Treaty of Rome, which set up the European Economic Community and its Common Market.

The move reflects the growing conviction in the British government that President de Gaulle Belgian proposal for co-operaentry into the Common Market and that none of the other five members with the possible exception of The Netherlands is prepared to buck the French president.

France's veto last month of a Belgian proposal for co-operation with Britain within the European Union was a bitter disappointment in London. But the reaction was even more bitter to word from Brussels that Belgium was not prepared to stand up to France.

Prime Minister Wilson's ministers now are seeking a wider setting in which to press for European unity.

Healey led off the drive last week with a speech urging "sense of European identity within the Atlantic alliance."

He called for a "continuous dialogue between Britain and the other members of NATO on questions of defence policy and strategy."

"The existence of a European identiy among NATO's members on this side of the Atlantic would make progress towards the reunification of Europe as a whole more easy," he said.

While emphasizing that Britain has no intention of undermining the American commitment to Europe, Healey warned of the pressure on the United States administration from Congress and the American public to reduce that commitment. He said this makes it urgent for Europeans to draft a collective policy, not only on European issues but on such wider problems as the Vietnam war and the nuclear arms race between the United States and the Soviet Union.

YOUTHFUL LEADER FOR ALBERTA NDP

CALGARY (CP)—Grant Notley, secretary of the Alberta New Democratic party for eight years, was elected leader Sunday at the party's annual convention.

He defeated two other candidates, Edmonton lawyer G. S. D. Wright and last-minute entrant Alan Bush, a former Grande Prairie, Alta., clergyman now living in Vancouver.

Mr. Notley, at 29 one of the youngest provincial NDP leaders in Canada, succeeds Neil Reimer, who held the position for five years. Mr. Reimer resigned the post to devote more time to union activities.

Mr. Notley polled 143 votes to 113 for Mr. Wright. Mr. Bush, a former NDP organizer in Alberta and a candidate in the 1965 election, received 22.

THERE'S MORE FOR YOU DOWNTOWN

EATON'S



HEAVEN SENT
PERFUME RINGS
by Helena Rubinstein

The delicious secret in these dazzling costume rings is Heaven Sent solid perfume hidden beneath their precious-looking pretend-jewels! Start her on a collection of Heaven Sent Perfume Rings. There are twelve simulated stones, four exquisite settings to choose from. And, they're adjustable! Heaven Sent Perfume Rings.

Oval and Round Rings. Each **6.00**

Large Oval and Large Round. Each **9.00**

For someone a little more conservative, or someone who has just about everything; there are Heaven Sent compacts, with the same solid perfume as the rings. Each **4.50**.

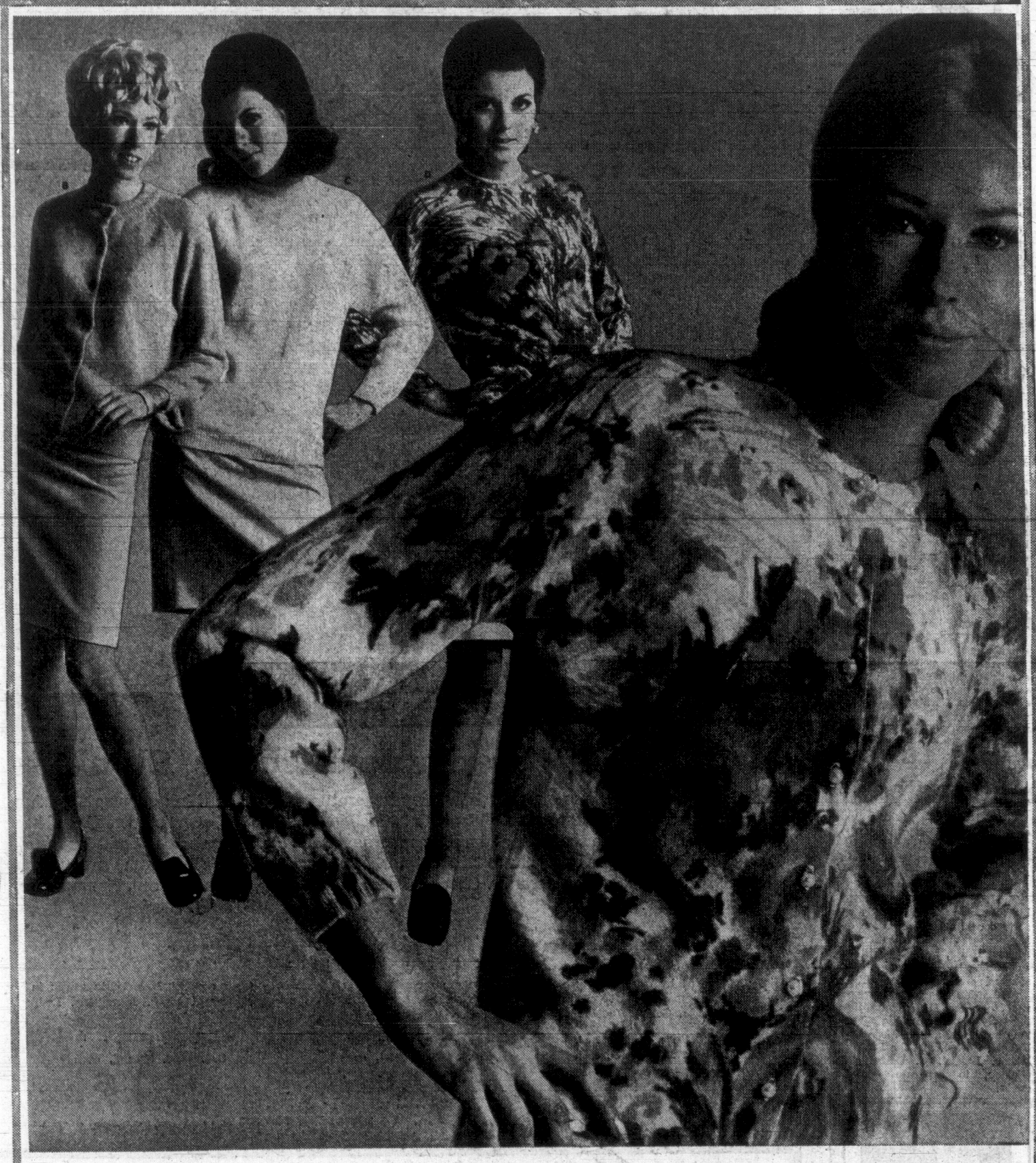
Cosmetics, Dept. 212, Main Floor

Oleg Cassini
Hosiery Sale

Those marvelous, leg-loving hose by Oleg Cassini are still on sale at Eaton's. Now is the time to stock up on these elegant hose and save at the same time! All your favourites are in the group . . . in sizes and colours to make your legs look their loveliest.

Hurry! Sale Ends Saturday, Nov. 16

Hosiery, Dept. 201, Main Floor



SALE Plush Angora and Wool Sweaters, Matching Skirts

Always classic in elegance, the skirt and sweater and even more so when they are bought with someone special in mind. These soft-as-a-kitten sweaters and skirts are a must for any smart woman's wardrobe. Mix them, match them . . . co-ordinate with another suit. They fit so naturally into your wardrobe you'll wonder how you lived without them. And, right now you can save on these well-known sweaters and skirts. Colours of rose, blue or yellow. Sizes 36 to 40.

Cardigan
Plain Angora blend. Special, each **11.99**

Floral Sweaters
Pullover or cardigan style. Colours of rose, blue and sand print. Special, each **12.99**

Pullover
Plain Angora blend. Special, each **9.99**

Matching Skirts
Smooth-fitting skirts, in rose, blue, yellow or sand. Sizes 10 to 16. Special, each **9.99**

Sportswear, Dept. 246, Second Floor

BUY LINE /388-4373/

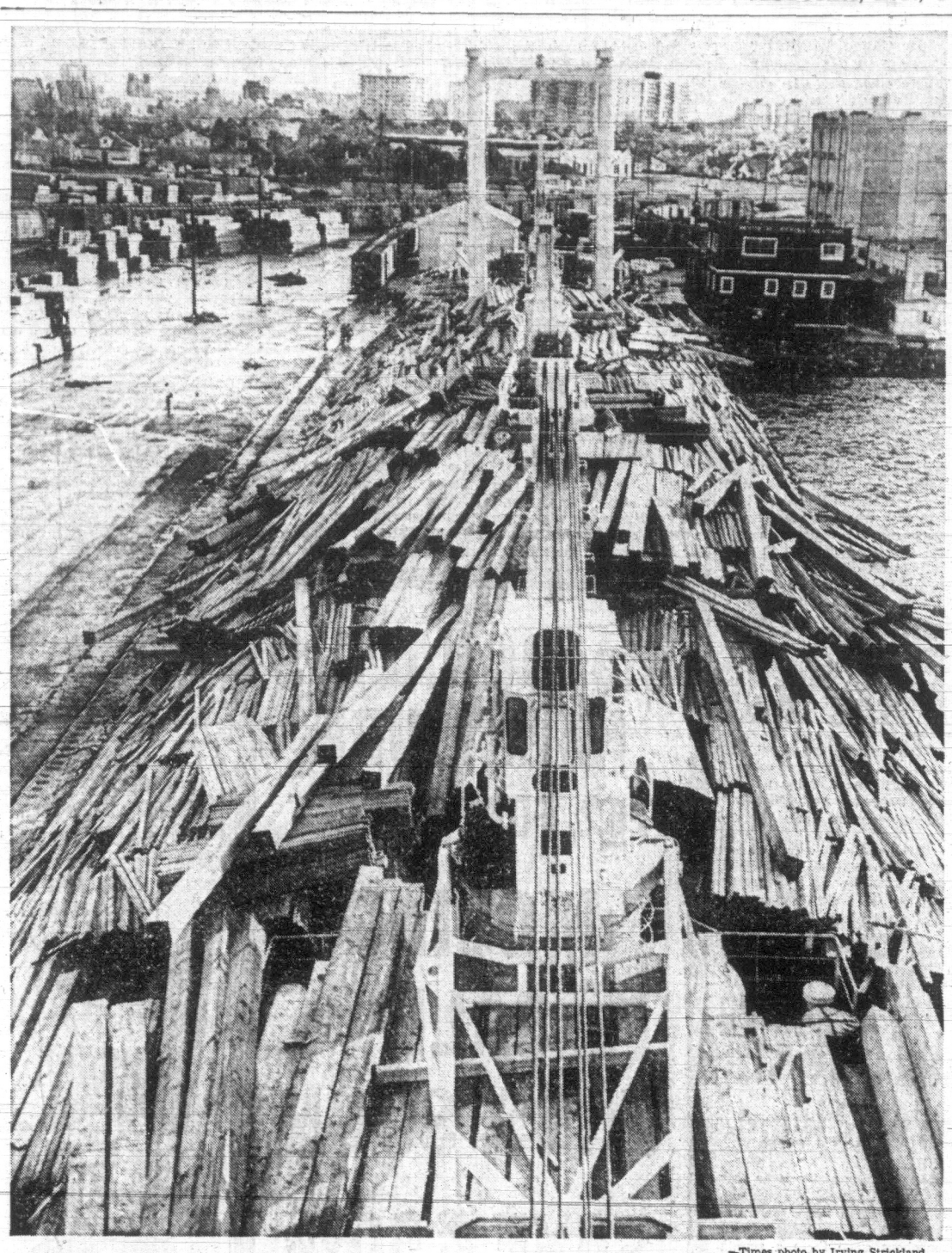
Eaton's Direct Line for Store or Catalogue Shopping
Shop for fashion from head to toe from the convenience of your home and rest assured of prompt personalized service.

Weather: Clearing, Cooler

Victoria Daily Times

TODAY'S NEWS TODAY
Telephone 382-3131
Classified 386-2121
PRICE: 10 CENTS WEEKEND 15 CENTS

85th Year, No. 128 ★★★ VICTORIA, B.C., TUESDAY, NOV. 12, 1968 —48 PAGES



—Times photo by Irving Strickland

UNLUCKY LADY, the Continental Shipper, limped into Ogden Point again this morning after another losing battle with the cruel sea. Last month the 556-foot vessel left Crofton for Japan on her maiden voyage. Heavy seas shifted her lumber cargo and she returned to Victoria to be reloaded. She left again on November 5 and 60 miles out encountered raging seas and lost about one-third of her deckload. Hundreds of feet of guard rail were torn out as tons of lumber crashed into the sea. With the remaining lumber teetering she gingerly made her way back. Reloading will take about two weeks.

LBJ Viet Policy Backed by Nixon

Unity Puts Pressure On Saigon

Times News Services

NEW YORK—President-elect Richard Nixon Monday night declared that President Johnson speaks for him on Vietnam and other crucial foreign policy matters.

Nixon emerged from a lengthy meeting with President Johnson to say the president was pursuing policies which he would adopt when he moved into the White House.

Nixon's statement brought gloom to the Saigon regime of President Nguyen Van Thieu, who was stalling the Paris peace talks in hopes that Nixon would take a stronger stand against the Viet Cong.

Nixon flew here Monday night for a stay of several days following a lengthy meeting with Johnson at the White House.

Before meeting the president he will replace Jan. 20, Nixon had talked about possible personal missions to Saigon or the Paris peace talks—should Johnson deem them helpful. He also suggested he might send emissaries abroad—presumably to Saigon or Paris—if Johnson agreed.

But after their White House talks, neither Nixon nor Johnson said a word, or even hinted at, pre-inaugural foreign travel by the president-elect or the dispatching of representatives from the incoming administration.

MAY MEET AGAIN

Johnson, however, did indicate he might be having more conferences with Nixon before Jan. 20, and these presumably might result in the assignment of a direct diplomatic role to the president-elect.

"It was a very pleasant and co-operative meeting," Johnson told reporters, "as we expect all these meetings in the days ahead to be."

Nixon, appearing jointly with the president, talked about such foreign policy problems as Vietnam, a possible new Mideast crisis and the ever-present question of American-Soviet relations.

"If progress is to be made in any of these fields," Nixon said, "it can be made only if the parties on the other side realize that the current administration is setting forth policies that will be carried forward by the next administration. . . . I have assurance in each instance to the secretary of state and, of course, the president, that they could speak not just for this administration but for the nation and that meant for the next administration as well."

Meanwhile Defence Secretary Clark M. Clifford accused South Vietnamese government leaders today of of balking at a peace talks arrangement "in the last out of the ninth inning."

Clifford said the United States should go ahead with the peace talks with North Vietnam in Paris if President Thieu of South Vietnam continues his refusal to take part.



Swapping lawyers on the eve of his trial, James Earl Ray, charged with the assassination of Dr. Martin Luther King, is now represented by Percy Foreman, Texas criminal lawyer (above), who once represented Jack Ruby and was defence counsel in the murder trial of heiress Candace Mossler. (See story page 18.)

Astronauts Face Lunar Christmas

WASHINGTON (AP) — The space agency said today the Apollo 8 mission will attempt an orbital flight around the moon, probably during the Christmas holidays.

The National Aeronautics and Space Administration said the launching from Cape Kennedy, Fla., for what a few years ago would have been pure science fiction, will occur no earlier than Dec. 21.

This would mean the three Apollo 8 astronauts would spend Christmas Eve and part of Christmas day making the lunar orbits.

NASA officials announced at a news conference the Apollo mission would be "open-ended"—that is, conducted in steps referred to as plateaus or "commit points."

"Each plateau includes a thorough system check of crew, system and equipment operations," officials said.

"Only when all conditions are satisfactory will the decision be made to commit to the next plateau."

NASA said this type of operation allows for various alternate missions, including a low, earth-orbit flight, a flight to a distance of as much as 60,000 miles or a flight around the moon.

SAFET YA FACTOR

"Conducting the mission in this manner provides both maximum crew safety and maximum benefits through alternate flight mission selection as the flight proceeds," the announcement said.

Apollo 8 will carry two 40-year-old men who have already orbited the earth—Air Force Col. Frank Borman and Navy Capt. James A. Lovell, plus Air Force Maj. William A. Anders.

Russ Seeks Red Summit In Bid to End Divisions

Times News Services

WARSAW — Soviet leader Leonid Brezhnev today reiterated the Kremlin's determination to go ahead with a projected world Communist party summit conference despite differences in the movement over Moscow's treatment of reformist Czechoslovakia.

He told the Polish Communist party fifth congress here it was the duty of all parties to strengthen unity and cohesion to be able to launch "a still bigger offensive against imperialism."

Brezhnev's appeal for unity followed in implicit rebuke by the Polish party leader, Wladyslaw Gomulka, to Western Communists who condemned the Moscow-led invasion of Czechoslovakia Aug. 20.

It was the first time since the invasion that the Soviet leader publicly confirmed Moscow's intention of staging the world gathering.

POSTPONED

The action against Czechoslovakia threw the international Communist movement into turmoil and led to postponement of the summit originally scheduled for Nov. 25.

Attending the talks are East Germany's Walter Ulbricht and Bulgaria's Todor Zhivkov, with Hungary's Janos Kadar the only absentee among the five leaders who ordered the Aug. 20 invasion of Czechoslovakia. Kadar is represented by Bela Biszku, a member of the Hungarian politburo.

Numerous other "fraternal" delegates from Communist parties around the world are present, including Rumania's aging former president Chivu Stoica. However, no invitations were extended to the Yugoslav, Chinese or Albanian parties.

The Chinese and Albanians have been excluded from gatherings of pro-Moscow parties for four years, but this is the first time the Yugoslavs have been barred from such a congress since former Soviet Premier Nikita Khrushchev's reconciliation with Marshal Tito.

At Moscow's 50th anniversary celebrations only one year ago, Tito himself spoke.

DETERIORATING

Relations between Moscow and Belgrade have been deteriorating rapidly since the invasion of Czechoslovakia, with the orthodox Polish and East German regimes attacking Yugoslavia with greater and greater vehemence.

In the Soviet Union itself, attacks were mostly indirect and partial until a 19-page criticism in the Moscow monthly Kommunist a fortnight ago.

Sunday morning Pravda escalated further. The Soviet party daily celebrated the 50th anniversary of Lenin's article "the proletarian revolution and the renegage Kautsky" (a pamphlet attacking as traitors the democratic Socialists led by Karl Kautsky of Germany) with a polemic denouncing the Yugoslavs at greater length and even more strongly than the Chinese.

EARLY SESSION

Observers here expect both Brezhnev and Gomulka to condemn the Titoist heresy while pressing for an early world conference of pro-Moscow parties which would, in effect, excommunicate both Peking and Belgrade from the orthodox faith. A meeting in Budapest this week is expected to call for such a conference early next year.

The presence of Brezhnev and Shelest, the Ukrainian party chief reputed to have been the principal advocate of an early invasion of Czechoslovakia, would appear to indicate that there may also be private discussion among the invaders as to to how to proceed next in that occupied country.

The East German and Polish press have been openly critical for weeks of the official Czechoslovak leadership headed by Alexander Dubcek, with Pravda following suit early last week, even before the anti-Soviet demonstrations of Nov. 7-8 in Prague and Bratislava.

Kill-Nixon Plot Alleged: Three Face Charges

NEW YORK (AP) — A mystery witness who is said to have led police to three Yemeni Arabs as alleged plotters to assassinate President-elect Richard M. Nixon tells his story today before a Brooklyn grand jury.

The witness, described only as a 36-year-old man with an Arabic name, has been in protective custody. Police said the man described himself as an expert marksman and charged the three wanted him as the trigger man in the plot.

The men accused as the plotters are Ahmed Rageh Namer, 43, and his sons, Hussein, 20, and Abdo, 19.

They were held on $100,000 bail.

COURT JAMMED

Hundreds of spectators jammed Brooklyn Criminal Court as the three, under heavy guard, appeared briefly for a scheduled hearing to answer charges of conspiracy to commit murder, criminal solicitation and possession of deadly weapons.

The three stood silently before Judge John Fury as their private legal counsel, Joseph Iovine of Brooklyn, demanded first an immediate hearing and then an adjournment of two days.

Assistant District Attorney David Epstein asked Fury for a week-long delay, pointing out that the case is being presented to a grand jury and that the government needed time to prepare its case.

He also pleaded that the three could not possibly raise the $100,000 bail for each if they were to be freed pending trial.

After whispered conferences

Continued on Page 2

United Appeal Progress

TODAY $454,250

NEEDED $655,000

69.4 PER CENT

Hanoi Rejects Saigon Demands

PARIS (CP) — Hanoi today rejected a South Vietnamese demand for written assurances on the agenda and representation as a condition for participating in the latest phase of the Paris peace talks.

"It's absurd," said a member of the North Vietnamese delegation here after being approached for comment on a statement in Saigon today by Information Minister Ton That Thien of South Vietnam.

South Vietnamese President Nguyen Van Thieu has refused to participate in the peace talks because the Saigon government will not recognize the National Liberation Front as an independent body, insisting it should be part of the Hanoi delegation.

Hanoi has rejected a proposal by Thieu that there be only two sides at the bargaining table—North Vietnam and South Vietnam, with the United States and NLF as part of the two groups.

American officials questioned on Thieu's statement today put the emphasis on patience. They pointed out that talks are still continuing in Saigon between U.S. officials and Thieu on the question of South Vietnamese participation.

Asked if Thieu's statement was a hardening of Saigon's position the U.S. officials noted it had not interrupted the Saigon discussions.

Under the understanding worked out by Hanoi and Washington for the next phase of the Paris talks, the North Vietnamese and American negotiating teams appeared ready to go ahead with each describing the representation as it pleases.

CRITICIZES UNITED STATES

Chief Hanoi negotiator Xuan Thuy told a public meeting here Monday night that his side had agreed only to a phase involving four separate delegations, and he condemned the United States for delaying the opening because of Saigon's absence.

He said that if Saigon failed to show up there would be three-sided talks.

But despite its repeated public criticism of the delay, Hanoi has shown no sign of coming to the end of its patience.

Reliable sources here reported that American diplomats recognized that after 30 years of warfare, a limited delay in getting the enlarged talks under way here might scarcely seem significant to Vietnamese.

One U.S. source said the expanded parley, postponed from Nov. 6, might begin within two weeks. But he added there are differing views among U.S. delegation members about how long it will take to work out an agreement with Thieu.

WIRE BRIEFS

Fewer Fatalities

REGINA (CP) — Saskatchewan Attorney-General D. V. Heald said today there has been a significant reduction in traffic fatalities since the province began suspending automatically the licences of all persons convicted of impaired driving.

Oil Barge Wrecked

REHOBOTH BEACH, Del. (AP)—A barge with two men aboard and holding more than 1,000,000 gallons of oil went aground in high seas today. One man was swept overboard, but was washed to the shore and safety. The other remained aboard.

Borders Closed

PRAGUE (AP)—Czechoslovakia moved today to close its borders to the free travel of its citizens abroad. This would be one of the sharpest measures taken against the people since the Soviet-led invasion in August.

Head-On Collision

WHITBOURNE, Nfld. (CP)—Four persons were killed and five others injured Monday in a two-car, head-on collision on the Trans-Canada Highway. RCMP did not release the names. All those killed were believed to be teen-agers.

Search for Plane

TRENTON, Ont. (CP)—Five aircraft, including a United States Coast Guard plane, began a search today for a single-engine plane reported missing Monday on a flight to Sault Ste. Marie, Ont., from the Lakehead.

Progress at Strike Talks

QUEBEC (CP) — With a contentious contract clause settled Monday, government and union representatives were to meet again today as the strike against the Quebec Liquor Board inched closer to settlement.

Negotiators Monday ratified a job security clause, a stumbling block in talks since the strike by 3,000 workers started June 26.

INDEX

Ask The Times	21
Births, deaths	26
Classified	26
Comics	36
Dear Abby	22
Entertainment	37
Finance	10, 11
Island	35
Mayse	21
Penny Saver	22
Sports	12, 13, 14
TV, Radio	27
Women	22, 23



Saigon won't go t' Paris unless they kin do all th' talkin'. Just showin' off their bilingualism.

★ ★ ★

It we want a swimimn' pool with waves, first we'll hev t' git a waiver.

★ ★ ★

Other cities hit their united appeal targets.

EGYPTIAN WAR GAMES BUILD UP TENSION

By The Associated Press

Egyptian President Nasser attended front-line manoeuvres in the tense Suez Canal area Monday, while Premier Levi Eshkol indicated Israel won't give up control of the Tiran Strait, its outlet to East Africa, Persian Gulf oil and the Far East.

The semi-official Cairo newspaper Al Ahram reported Nasser spent seven hours atop a tank, watching a "massive" manoeuvre of tanks and armored divisions. It said he was accompanied by Defence Minister Mohammed Fawzy and Iraqi Vice-Premier Hamedi Ammash.

Al Ahram also reported wide contacts have been initiated among the Arab capitals to work out a plan of action following the "collapse" of UN envoy Gunnar Jarring's peace mission.

There was speculation in Cairo that Egypt and Jordan are again trying to arrange an Arab summit conference, which some Arab countries, particularly Saudi Arabia, oppose.

Egyptian Foreign Minister Mahmoud Riad returned to Cairo from New York two days ago and said Jarring's attempts to work out something between the Arabs and Israel had been rendered futile by Israel's insis-

Continued on Page 2



DISPUTED water areas in latest crisis between Israel and Egypt are shown in this map. Situation has grown worse with word of collapse of UN envoy's peace mission. (AP Wirephoto.)

TORONTO MARKET TRADING

In addition to The Canadian Press reports of the full Toronto trading, market quotations are also supplied by the Canadian Investment Dealers' Association; Richardson Securities; Pitfield, McKay, Ross and Co.; Royal Bank; Pemberton Securities Ltd.; Hagar Investments Ltd.; A. E. Ames and Co. Ltd. and Vancouver Stock Exchange.

TORONTO 1:40 P.M. STOCKS
Distributed by CP
Toronto Stock Exchange—Nov. 12

Quotations in cents unless marked $. z—Odd lot, xd—Ex-dividend, xr—Ex-rights, xw—Ex-warrants, Net change is from previous board-lot closing sale.

INDUSTRIALS

1:40 Net

Stock	Sales	High	Low	p.m.	Ch'ge
A—B					
Abitibi	3405	$8	7⅞	8	
Abitibi 7½p	50	$36	56	56	
Acklands	2850	$15¼	15	15⅛	+ ⅛
Acklands p	100	$23	23	23	+ ¼
Acklnd 2p	1015	$15	15	15	+ ⅛
A.G.F.M	125	$50	50	50	
Almco Ind	2325	$18¾	18	18⅜	+ ⅜
Alta Gas T	9367	$38	37⅝	37⅝	+ ¼
Alt G w	10049	785	750	780	+30
Algo Cent	200	$10½	10½	10½	
Algoma St	2759	$21⅜	21⅛	21⅜	+ ⅛
Algon	100	385	385	385	—15
Algonq pr	100	$8½	8½	8½	+ ⅜
Alcan	8611	$29½	28¾	28½	+ ⅝
Alcan pr	150	$34¾	34½	34½	— ⅛
Alumin pr	250	$16½	16½	16½	
Almin 2p	125	$34¾	34⅝	34⅝	—1⅛
Angio-cn	250	$5⅞	5¾	5¾	— ⅛
Anglo-c pr	100	$14⅜	14⅜	14⅜	+ ⅛
Argus	342	$17⅜	17	17	— ¼
Args 250 p	z20	$38¾	38¼	38¼	
Argus B pr	5.1	$35⅝	35⅜	35⅜	— ⅛
Argus C pr	200	$12⅝	12⅝	12⅝	— ⅛
Asbestos	524	$23	23	23	
Atco Ind	2420	$23	22⅞	23	
Atl Sugar	3535	$6¼	6⅛	6¼	+ ⅛
Atl Sug pr	215	365	65	65	
Atl S unit	10	$108¼	108¼	108½	+ ½
Auto Elec	2010	$23	22½	22⅝	+ ⅛
BahC D	220550	180	145	150	— 5
Bk Mtl	12535	$15⅝	15½	15⅝	+ ⅛
Bank N S	6087	$25	24½	24⅝	+ ⅛
Bartaco	7000	$21	20¾	20⅝	+ ⅛
Bay Mills	380	$9	8½	9	+ ½
Beaver L	3335	$20⅞	20¾	20⅝	
Beclerr B p	1200	$17	17	17	
Belding Wt	200	305	305	305	+10
Bell Can	11630	$46¼	45⅝	46¼	+ ⅜
Bell Knit	500	300	275	275	—25
Block Bros	3600	$20⅜	18⅞	19⅝	— ⅜
Bow Valy	1470	$25⅝	25	25⅜	+ ⅛
Bow Vly w	250	$20½	20	20½	+ ⅛
Bramal w	6300	$13⅝	12¾	12⅜	—1⅛
Brazilian	1290	$19	18⅝	19	+ ⅛
Bridg Tank	200	325	325	325	+15
Br Am Bnk	50	$52½	52½	52½	
BA Oil	510	$45	45	45	— ⅜
BC Forest	850	$26¼	26	26	
BC Pack A	z20	$16½	16½	16½	
BC Pack B	z20	$16	16	16	
BC Sugar	125	$44	43¾	43¾	— ¼
BC Phone	627	$67	67	67	+ ½
BCPh 4.84	250	$21	20⅜	21	+1⅛
BCPh 6.80	500	$27½	27½	27½	
Brinco	20735	$5⅝	5	5⅛	
Brnco w	18753	150	100	105	
Bruck B	200	$13¾	13¾	13¾	+ ½
Buntin Rld	300	$11⅝	11⅝	11⅝	— ⅛
Burns Fds	425	$21½	21⅛	21½	
C—E					
CAE Ind	10573	$11¾	10⅝	11	+ ½
Calgary P	2347	$28½	27¼	28⅞	+1⅝
Calgy 540 p	110	$109¼	108	109¼	+2¼
Calvt D	22350	240	225	230	+ 5
CD Sugar	545	$38½	38¾	38⅝	
Can Bread	540	$18⅝	18¾	18½	— ⅛
Can Cem	247	$35¼	34⅞	35¼	+ ⅜
Can Cem p	165	$20¼	20¼	20¼	— ⅛
CCC Stone	50	$32¼	32¼	32¼	
C Nor West	640	$23⅝	22⅝	22½	+ ⅛
Can Malt p	1900	88	89	89	
C Nor West	50	$38	38	38	
C Packrs	400	$21⅞	21½	21⅞	+ ⅜
Can Perm	740	$111	11¼	11⅜	+ ⅛
CSL	825	$35	34⅞	35	
C Brew	13445	$9	8⅝	8⅞	+ ⅛
C Brew Ap	25	$33½	33⅜	33½	+ ⅛
C Brew Bp	25	$38¾	38¾	38¾	+ ⅛
Cdn Can A	225	$8⅛	8¼	8⅛	+ ⅛
C Chem w	200	410	410	410	+15
C Coniaur	100	125	125	125	+ 5
CC Manag	100	$50	50	50	+ 2
C uCrtis	3500	240	230	235	
C Founnd pr	z1	$13¼	13¼	13¼	
CG Invest	55	$60⅜	60⅜	60⅜	— ⅝
CG Sec A	z100	10¼	10¼	10¼	
C Gidle	10445	$37	35	36	— ½
C Hydro	705	$21⅝	21⅜	21⅜	— ⅛
C Im	23240	$20	19½	20	+ ½
C Ind Gas	6223	$23¼	22⅝	23⅛	+ ⅜
C Ind Gas p	z70	$17⅞	17⅞	17⅞	
CIL	1542	$14⅞	14½	14⅝	— ⅛
CIL pr	z20	$66¼	66¼	66¼	
C Inter P	2700	$8⅝	8½	8½	— ⅛
C Inter pr	700	$14¼	14	14	— ⅛
C Marconi	1265	$7⅜	7	7	
CP Inve pr	3670	$28	27⅞	28	+ ⅛
CPin w	15057	555	540	550	+ 5
CPR	8237	$73⅛	72¾	73⅜	+ ⅜
CPR $3. pr	1450	$8⅞	8⅞	9⅛	
CPR UK P	225	$7½	7¾	7½	
C Refract	100	$11¼	11¼	11¼	
Cdn Tire	50	$66	66	66	— 1
Cdn Tire A	530	$58	57	57¼	— ¼
Cdn Wall	z5	$125	125	125	
CWN Gas	z65	$16½	16	16½	
C Westing	860	$16	15¾	15⅞	+ ⅛
Canron	319	$18	18	18	
Canron pr	z15	$86	86	86	
Cap Bdg	20730	$6¾	6	6¼	— ⅜
Cara	2510	$18½	18⅜	18½	+ ⅛
Caribben	100	190	190	190	
Carrier JD	100	$10⅝	10⅝	10⅝	
Cassidy L	400	$8⅜	8⅜	8⅝	+ ⅛
CDRH Ltd	1315	$12	11⅞	11⅞	
Chat-Gai	330	$14¾	14½	14⅝	+ ⅛
Chemcell	1510	$11⅞	11½	11⅝	
Chrysler	100	$74	74	74	+ ⅛
Clairton w	550	250	250	25	—5c
Coch-Dun	50	$42	42	42	+ 1
Codville A	z100	$8⅞	8½	8½	
Columbia	325	465	465	465	—10
Columbi p	300	$12	11⅝	11⅝	— ⅛
Cominco	771	$32	31⅝	32	+ ⅛
C Savings	200	$15½	15½	15½	+ ¼
Compco	8230	$5⅜	480	5	+30
Comb Ins	25	$79	79	79	+ 3
Computr	9030	$28	27	27	— ⅛
Conduits	300	475	475	475	
Con Bath	4240	$16⅜	16½	16⅜	— ⅜
Con Bath p	400	$19⅜	19⅜	19⅜	
Con Bath w	1350	310	300	310	+10
C Bldg	14180	$5½	455	475	—30
Con Bldg p	1750	$7⅛	7	7⅛	+ ⅛
C Bld w	37168	220	155	170	—30
Con Textile	450	$14½	14½	14½	— ¼
Cons Gas	3354	$21⅜	21⅜	21⅜	+ ⅛
C Glass rts	300	90	90	90	— 5
Corby vt	200	36	35¼	36	+ ½
Coron	30400	370	310	340	+30
Corontn 2p	1900	$6¾	6½	6⅝	+ ⅜
Coro 2w	10805	115	90	100	+10
Cosmos	225	$7⅜	7⅜	7⅜	
Couvret P	245	$8⅜	8⅜	8⅜	
Crain R L	1980	$15½	15½	15½	
Crestbrk	675	$13⅜	13⅜	13⅜	— ⅛
Crush Intl	885	$23⅝	23½	23⅝	
Cygnus A	2200	$6⅞	6⅝	6⅞	— ¼
Cygnus B	500	$9	9	9	
Cygnus pr	100	$27	27	27	+ ⅜
Dale-R pr	100	$8¼	8½	8¼	
Delta Elec	225	360	360	360	
Denault L	275	$17	16½	17	+ ⅜
Distl Seag	2515	$47	46⅜	47	
Dome Pete	445	$87½	87½	87½	— ½
D Bridge	200	$16¾	16½	16⅝	— ⅛
Dofasco	3632	$23⅞	23⅛	23⅞	+ ⅛
Dom Glass	100	$15	15	15	
Dom Lime	380	3 0	280	300	+35
D Lime w	500	85	85	85	+10
D Magnes	200	$6⅜	6⅜	6⅜	— ⅛
Dom Store	3336	$16¾	16½	16½	— ⅛
Domtar	2435	$11⅛	10⅞	10⅞	— ⅛
D Textile	985	$17⅛	17	17	— ⅛
Donlee	11850	$23⅜	23	23	+ ¼
Dupont	460	$38¼	37½	37½	
Dustbane	2620	$25	24½	24⅞	+ ⅝
Dylex Div	4965	$8	77	78¼	—3¼
Econ Inv	200	$14⅜	14⅜	14⅜	+ ⅝
Eddy Mtch	125	$22	22	22	— 1
Electro ltd	330	$16½	16½	16½	— ⅛
Electro p	50	$74	74	74	
Emco	z40	$21	21	21	
Emp Life	500	$21¾	21	21¼	
Erie A	425	$28	28⅜	27½	+ ⅜
Erie B	711	$29	27⅝	28⅜	+1½
Exquisite	350	$7⅜	7⅜	7⅜	
Exquite w	1000	80	80	80	— 9
F—J					
Falcon	1339	$98¼	97⅝	97⅝	— ½
Fam Play	161	$64½	64	64½	+ ½
Fanny	z66	$37	37	37	
F Farms	13000	$7⅜	6⅞	6⅞	— ⅜
F Frn w	15400	300	300	310	+30
Fed. Grain	5000	$8¼	7⅜	8¼	+ ⅜
Fleet	68320	415	390	390	+10
Fleetw'd	2220	$21¼	20¼	21¼	+ ¼
Ford USA	174	$63	63	63	+ 3
Ford Cnda	30	$282½	282½	283½	+2½
FPE Plon	45	$26⅜	26⅜	26⅜	— ⅜
Fraser	1725	$15⅞	15⅝	15⅝	+ ⅛
Fruehauf	z20	$15¾	15¾	15¾	
Gait Mf Irn	100	$14	14	14	
Gen Baker	300	$6¼	6¼	6¼	
G Develop	51	$26⅞	26⅞	26⅞	— ⅜
Gen Distrb	z 993	$13⅜	13¼	13⅜	+
GMC	z110	$95	93	93½	
G P Mfg A	225	$24¼	24¼	24¼	— 2
G Stl Ware	283	$13	12¾	12¾	
Glob En A	825	$9¼	9	9	
Godyear p	z25	$37	37	37	
G Mckay A	305	$7¼	7⅛	7⅛	+ ⅛
Greb Ind	150	$10⅝	10⅜	10⅝	— ¼
GL Paper	z1	$20⅜	20⅜	20⅜	
GL Power	2124	$21	20¾	21	+ ⅜
GN Capital	7780	$15	14⅜	14⅜	— ⅛
Gt W Life	85	$63	62	63	— 1
Gt WSadd	8442	$17	15⅜	16⅛	— ⅛
Greyhnd	5172	$14⅜	14⅜	14⅜	
Guar Trst	705	$10⅝	10⅜	10⅝	+ ⅛
Harde	172172	140	120	125	+10
Hard Carp	125	$21	21	21	
Hard Crp A	1725	$19¼	19	19¼	
Harveys F	1075	$27⅞	27⅜	27⅞	+ ¼
HWood A	100	350	350	350	
HWood B	900	95	93	93	+ 3
Hawker S	2925	450	440	445	+ 5
Hawker pr	z10	365	65	65	
Hays Dna	1085	$14	13⅞	13⅞	— ⅛
Home A	3960	$33⅜	32½	33	— ⅜
Home B	3150	$33⅜	33	33	— ⅜
Horne Pit	4425	430	420	425	
H Bay Co	z25	$22½	22½	22½	
HB Oil Gas	1000	$37¼	37¼	37¼	
HB Oil G pr	520	$57	56⅜	57	
Hughs-O B	z25	$10½	10¼	10¼	
Huron Eri	5310	$13⅞	13½	13⅞	+ ¼
Husky Oil	1945	$26⅜	25¾	25¾	—1⅛
Husky B pr	75	$49	49	49	+1½
Husky D w	200	$15½	15	15	— ½
Imp Oil	1617	$77⅛	77⅛	77⅛	+ ⅝
Imp Tob	1610	$16⅝	16½	16⅝	
Imp Tob pr	6090	$5⅛	5⅛	5⅛	
Ind Accept	1562	$27⅜	27	27⅛	
In Accept p	z10	$69	69	69	
In Acc wts	500	970	970	970	
Ind Adhes	300	$7	7	7	— ¼
Ind Mineri	1768	$19¼	19	19¼	
Ind Wire	2600	415	410	415	+ 5
Ingersol A	250	$19	19	19	— 1
Inglis	1400	$11⅛	11⅛	11⅛	+ ⅛
Inland Gas	1536	$14	13⅝	13⅝	— ⅛
Inspirt	17115	150	145	150	+ 5
Inspiratl p	501	$16	15⅜	15½	
Intr City pr	z50	$17⅜	17⅜	17⅜	
Intr Cty wt	725	425	425	425	
IBM	z15	$345	340	340	
IMC	z75	$20¼	20¼	20¼	
I Nickel	14126	$40⅜	39⅝	39⅞	— ⅝
Int Util	1950	$49¾	48⅝	48¾	—1⅛
Int Util A	1080	$49⅝	49¼	49½	— ¼
Ipr Dis	42300	360	315	325	—20
Intpr D61w	1120	145	145	145	+25
Intpr D62w	300	60	60	60	+10
Intpr Pipe	3248	$22⅛	21⅝	21⅞	+ ¼
It Pipe w	2930	$10⅝	10	10¼	— ⅜
Inv Group	500	$9½	9½	9½	
Inv Grp A	945	$9⅝	9½	9⅝	+ ⅛
ITL Ind	470	$14½	14½	14½	— ⅛
James St	65324	$13⅜	9½	12	—1⅜
Jefferson	1563	$33	32½	32⅞	— ⅛
Jeffersn w	100	$23	23	23	— 1
Jockey C	2280	390	375	375	—15
Jockey A p	100	$8½	8½	8½	— ⅛
Jockey 2 p	z50	$7	7	7	
K—N					
Kaps Tran	1365	$14	13¾	13⅝	— ⅜
Keeprite P	250	$25	25	25	— ¼
Kelly D A	2550	$7⅜	7¼	7¼	
Kelsey H	z26	$17	17	17	
Kenting	75	$29	29	29	
Koffler St	750	$35	35	35	
Labatt	3457	$20	19⅝	20	+ ⅛
Labatt pr	1840	$23	22⅜	22⅜	
Lafarge	200	$13	13	13	
LOnt Cem	6266	$6	5⅝	5⅝	— ⅜
Lambton	100	$6¼	6¼	6¼	
Laura Sec	257	$11⅞	11¾	11⅞	
Lau Fin	435	$6⅝	6¾	6¾	+ ⅛
Lau Fn 6¼	100	$15⅜	15⅜	15⅜	—1¼
Lau F 1.25	200	$15	15	15	
Lau Fn 140	130	$17	17	17	— ⅜
Leigh Inst	280	$42	41⅜	41⅝	+ ¼
Levy	9202	$36⅞	36⅛	36½	— ⅜
Levy A pr	z150	$9⅜	9½	9⅜	
Levy B pr	200	$32	32	32	+ ⅛
Life Invest	900	$8⅞	8⅝	8⅝	+ ⅛
Life Inv wt	1200	260	250	250	
Livingsto	z1	$27⅛	27⅛	27½	
Living pr	z21	$44	44	44	
Lob Co A	1890	$9⅛	8⅞	8⅞	— ⅛
Lob Co B	2385	$9⅝	9¼	9⅜	+ ⅛
Lob Co pr	135	$33¼	33	33¼	
Locana	800	150	145	150	+25
Loeb M	13340	$12⅛	12¼	12½	+ ⅛
Maclarn A	2345	$20	18½	19¼	+ 2
Maclarn B	750	$20	18⅛	20	+3½
Maclean H	1007	$13	13	13	
MB Ltd	3530	$27	26½	27	+ ½
Magna El	2695	$16⅜	15⅝	15⅞	— ⅛
Magnt	10668	455	425	430	—10
Maher	z10	$26⅞	26⅞	26⅞	
Maher pr	300	$8½	8¼	8½	
Manoir	30648	275	250	260	+10
M Lf Gard	420	$30	30	30	— ½
M Lf Mills	835	$18¼	17⅞	17⅞	— ⅛
Markboro	6770	$11	10½	10½	— ⅛
Markbro w	1950	650	640	645	+15
Mas-F	16891	$23½	22½	23⅛	+ ⅜
MEPC	2747	$7⅞	7	7	— ⅜
MEPC p	325	$19½	19¼	19½	— ⅛
Met Stores	25	$50⅜	50¾	50⅜	+ ⅛
Met Stors p	z100	$19½	19¼	19½	
Milt Brick	1020	$12	12	12	+ ⅛
MLW Wor	525	$16	16	16	
Molson A	1490	$27¼	26⅞	27	
Molson B	200	$27¼	27	27	— ¼
Montex	1400	240	230	240	+ 5
Montex w	1599	115	105	115	+10
Moore	5010	$29	28	29	+ ¼
Morse A	100	$19¼	19¼	19¼	
Morse B	z25	$20⅝	20⅝	20⅝	
Murphy	650	$8⅛	8¼	8⅛	— ¼
Mrphy pr	300	$27	26⅝	26⅜	— ¼
Nabrs Dig	1900	$13¼	13	13¼	+ ¼
NaCnra	350	$11⅝	11⅜	11½	— ¼
Nt Contn w	z80	480	460	460	
Nat Drug	700	$11¾	11½	11¼	— ⅜
Nat Hees	225	$7⅞	7⅞	7⅞	
Nat Trust	z10	$21	21	21	
Neon	400	$31	30⅝	30⅝	— ¼
NB Tel	670	$19	19⅜	19⅜	— ⅛
Nia Wire B	124	$16¾	16¾	16⅜	+ ¼
Noranda	3929	$61½	60¾	61¼	+ 1
NA Rockw	110	$44	44	44	+ 7
Nor Cil G	1895	$17⅞	17½	17⅝	
Nor Cil G p	50	$28½	28	28½	
NCG B 2p	2575	$35⅝	35	35¼	⅛
Nor Cil wts	950	840	830	840	+10
Nor Tar Ch	100	$6	6	6	
O—S					
Ocean Cm	z50	$24	24	24	
Okanagan	850	$6	5⅞	6	
Ont Steel	125	$38	38	38	— 1
OSF Ind	21515	$24⅞	22½	23	—1⅝
Oshawa A	3055	$40¼	41¼	42¼	— ½
Overland	50	$31½	31½	31½	— ½
Overlnd pr	110	$31½	31½	31½	— ½
Pac Pete	1900	$23½	20¾	23¾	— ⅛
Peace Riv	4050	$6¼	6¼	6¼	+ ¼
Peel Elder	365	$53⅝	53	53	+ 2
Pembina	425	$20	19¾	20	+ ⅜
PC Jewl	100	$26½	26¼	26½	
Petrofina	633	$17⅜	17⅜	17⅜	— ⅛
Phillips Cb	200	$8½	8¼	8¼	
Pow Corp	1000	$13¼	13¼	13⅜	— ⅛
Pow Crp pr	800	$33½	33½	33½	— ⅛
Price Com	5500	$12¾	11¾	12	+ ⅛
QN Gas	977	$15⅝	15½	15½	
QN Gs 63w	800	625	600	600	—25
Rank Org	2700	$11⅛	11¼	11⅛	
Rapid Gr A	100	$8	8	8	
Readers D	670	$9	8¾	9	+ ¼
Reichold	235	$38	38	38	+ 1
Reitman A	400	$14	14	14	
Revelstk	1140	$22	21	22	+1½
Revelstk p	z50	$17¾	17¾	17¾	
Revenu	141407	$21⅞	18¼	19½	—2¼
Riv Yarn	200	$9	8¾	9	+ ¼
Rockower	720	$19⅝	19¼	19¼	— ⅛
Rothman	480	$24	23⅞	23⅞	— ⅛
Rothmn w	450	800	800	800	— 50
Royal Bnk	9870	$34⅞	33⅞	34⅝	+ 1
Royal Trst	1510	$23⅝	23½	23⅝	+ ⅝
Russell H	400	$13⅞	13⅞	13⅞	— ⅛
StL Cem w	200	350	350	350	+15
StL Corp p	z10	$73	73	73	
St Maurice	8475	310	290	293	—10
Salada	6697	$13⅜	13⅛	13⅜	
Sayvette	866	$7¼	7	7	
Scintrex	355	$14¾	14¼	14½	+ ⅜
Scot York	730	$19½	18⅝	19½	+ ⅞
Scot Lasal	125	$27⅝	27⅜	27⅜	— ⅛
Scot Mls pr	100	$10	10	10	+ ⅛
Seawy	13775	$38⅝	35¾	36	—1⅜
Secur Cap	4604	$10	9⅞	9⅞	— ⅛
Select Les	200	480	425	480	+35
Shaw LE A	350	$9¼	9	9¼	+ ¼
Shell Inv p	150	$32½	32½	32½	— ½
Shell Inv w	1135	$15	14⅝	15	
Shell Can	6767	$31⅜	31	31¾	— ½
Shop Save	9939	$24	23¾	24	+ ⅛
Silverwd A	1706	$22½	21⅜	22⅞	+1⅝
Silverwd B	33	$27⅜	27¼	27¾	
Simpsons	120	$36⅞	36⅞	36⅞	
Simpson S	150	$34	33½	34	
SKD Mfg	2900	$9¼	8⅞	9	+ ⅛
Slater	21582	$17½	16¾	16¾	— ⅛
Slater A wt	4774	$10¼	910	950	
Sogemine	2399	$17⅜	17⅜	17⅜	— ⅛
Sogmn wts	1885	830	810	810	
Southam	52	$37	37	37	+ ¼
Stafford	6200	435	425	425	—25
St Brodcst	1695	$13	12¾	12¾	— ⅛
St Paving	200	$9¼	9¼	9¼	— ¼
St Can	19748	$28⅜	28	28⅝	+ ¼
Steinbg A	355	$16	16	16	
Stuart Hse	200	450	450	450	—50
Suptest od	310	$33	32½	33	+ ¼
T—Z					
Tamblyn	506	$46	45¼	46	+ ¼
Tamblyn p	25	$37	37	37	— ⅛
Tancord	150	400	400	400	+ 5
Texaco	141	$34½	34	34½	
Texaco pr	25	$70½	70½	70⅝	+ ⅛
Thd CGIp	100	$35⅞	35⅝	35⅝	— ⅜
Thom N pr	50	$51¼	51	51	— ¼
Tone Craft	400	$21	21⅝	21⅝	— ⅜
Tor Dm Bk	7220	$20	19⅝	19⅞	+ ⅜
Tower	10827	180	165	180	
Trdrs A	10010	$13½	12¾	13½	+ ⅜
Trader A p	450	$25⅜	25¼	25¼	
Trader 65 w	5250	430	410	420	+20
Trader 66 w	1900	580	570	580	+10
Transair	6100	$7⅞	7	7⅛	— ⅛
Tr Can PL	2382	$39	38⅞	38⅞	
Tr Can Pl p	825	$45	44⅝	45	+ ⅛
Tr Can A pr	200	$73	72½	73	
Tr Can P w	775	$15⅞	15¾	15⅝	
Trans Mt	2900	$13⅜	13⅜	13⅜	+ ⅛
Trans PPL	1250	$11⅜	11¼	11¼	— ⅛
Trizec C	102345	325	305	310	
Tru-Wall	1200	420	405	420	+10
UNAS Inv	100	$19¾	19¾	19¾	+ 1
Union Acc	700	$6⅝	6½	6½	— ⅜
UnAcc 2p	200	$6¾	6½	6¾	— ⅛
Un Carbid	2585	$20½	20½	20½	+ ⅛
Un Gas	4057	$19	18⅝	19	+ ⅛
UGas A pr	z5	$44⅞	44⅞	44⅞	
Union Oil	z75	$49	49	49	
Un Corp B	z10	$17⅝	17⅝	17⅝	
Un Fn Mgt	1210	$25	22½	25	+ 1
Un Wburn	1050	$13⅜	13¼	13⅜	+ ⅛
Un Wbn wt	295	920	900	900	—10
U Sections	4500	$16½	16	16⅜	+ ⅛
Vn Ness	11200	175	170	170	— 5
Vascan	1600	$14⅞	14¾	14⅞	+ ⅛
Versafd	325	$20½	20½	20¾	
Versatile	150	$13¼	13½	13¾	+ ⅛
Versatil A	500	$9⅞	9¾	9⅞	— ⅛
Vulcan	300	415	415	415	+15
Walax	2250	$33	31½	32	+ ½
Wainoco O	2000	370	355	360	—10
Walk GW	4747	$39¼	38⅝	39¼	+ ⅜
Wat GM D	225	$15¼	15¼	15¼	
Weldwood	110	$22¼	22¼	22¼	
Westc'st	4622	$31⅞	30¾	31⅞	+1⅛
West Ind	4570	$5⅝	5½	5½	
Westeel	250	$18	18	18	
W Brdcast	385	$22½	22¼	22½	+ ⅜
W Cdn Seed	2090	375	350	355	—15
W Pacific	980	$5⅜	5¼	5⅜	+ ⅛
Weston	4265	$22⅜	22¼	22¼	
White Pas	360	$27¼	27	27¼	
Wood Alex	100	$7⅜	7⅜	7⅜	
Woodwd A	4175	$21¼	20¾	21	— ⅛
Zellers	1755	$16⅜	16½	16⅝	+ ½
Zenith	1930	240	230	240	

FOREIGN TRADING

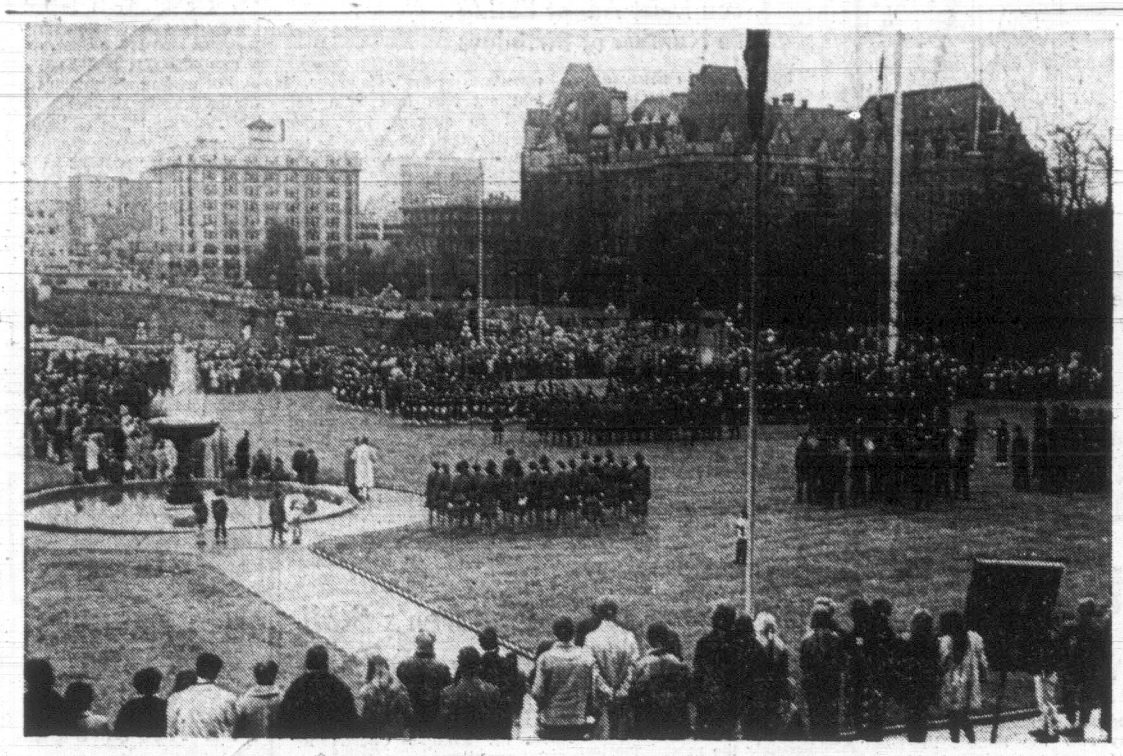
Upper Cn	200	300	300	300

MINES

A—B					
Acad Ur	14250	30	29	30	— ½
Accra	13000	24½	23	24

Victoria Daily Times

VICTORIA, B.C., TUESDAY, NOV. 12, 1968—PAGE 21





FOR TWO MINUTES, the 2,000 people gathered by the Cenotaph on the lawn of the Legislative Buildings kept silent. Only a pair of shrieking gulls disturbed the thoughts of ex-servicemen recalling lost comrades as the 11th hour came and went Monday. Younger people, born too late to feel the loss of loved ones of earlier generations, stood respectfully subdued, even those who felt they had to prove their feeling with a sign urging respect for the living too. Their message had been heeded by the veterans long ago. It was concern for the living in countries under the heel of aggression which took them overseas, in two wars. So the sign at right was described as a "sensible slogan" and no one objected. (Photos by William E. John.)

Vets, Youths Meet And It Was Peaceful

By NORMAN CRIBBENS

For 35 years, Clem Gill of the Royal Canadian Legion has recited the time-honored lines:

"They shall grow not old as we that are left grow old; age shall not weary them, nor the years condemn. At the going down of the sun, and in the morning, we will remember them."

Mr. Gill came to Victoria from Cornwall, England, in 1912, and went back with the 7th Battalion, Canadian Expeditionary Force, in 1914.

Since returning to Victoria from Europe in 1919 he has taken part in every Remembrance Day service.

●

In 1933, he volunteeered to recite Laurence Binyon's famous verse, "They shall grow not old," because he thought Victoria clergy did not give the right expression to the words.

Ever since, Mr. Gill has repeated Binyon's lines—and on Monday they were heard by more than 2,000 men, women and children who gathered in heavy rain around the Victoria cenotaph.

As the parade of veterans, servicemen and cadets assembled for two minutes' silence,a group of long-haired youths displayed a banner: "Respect for the dead, concern for the living."

No one objected.

●

"I think that's a very sensible slogan," said one veteran on parade.

The young people, mostly from local high schools, posted a 24-hour vigil around the Cenotaph. They stood from 4 p.m. Sunday through the cold, rainy night and silently moved to the back of the Legislative Buildings lawn when the parade arrived.

It was the 50th anniversary of the end of the First World War on Nov. 11, 1918, and for that reason, the turn-out of veterans was better than it has been for many years.

●

The parade was led by the Naden Band and commanded by Lt.-Cmdr. Leonard Forrest of the Fleet School, Esquimalt. George J. Corp commanded the veterans, assisted by Beau Tracey, a veteran of Zebrugge.

A 21-gun memorial salute was fired by the 5th Base (B.P.) Field Battery from the city's heliport, instead of at the Cenotaph.

The salute began at 11 a.m. and continued at 60-second intervals throughout the services at Victoria, Esquimalt and Oak Bay.

Many contended this gun-firing was out of place, particularly when it occurred during the recital of the Lord's Prayer.

"We won't have it next year," said Mayor Ray Bryant of Esquimalt.

At the close of the Two Minutes' Silence, a solitary note was sounded by Herman Bergink on the Centennial bells.

●

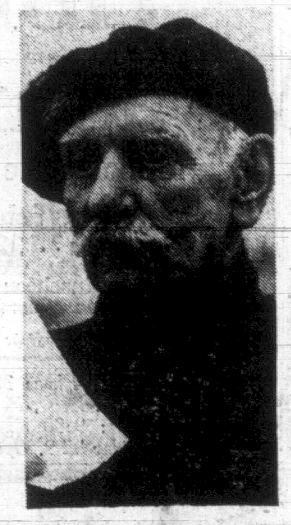
In the parade were the Royal Canadian Navy; the First Battalion, Queen's Own Rifles; 155th Company Royal Canadian Army Service Corps; the Canadian Scottish Regiment (Princess Mary's); the army, navy and air force cadets; the cadettes and wrenettes; the Imperial Order of the Daughters of the Empire: the Red Cross, and the women's auxiliaries.

Lieutenant-governor John Nicholson, in high hat and morning clothes, took the salute at a march past in front of the Empress Hotel.

The service was conducted by Rev. J. A. Roberts, rector of St. Paul's Naval and Garrison Church.

The lament, Flowers of the Forest, was played by Pipe-Major Frank Knight and the pipe band of the Canadian Scottish Regiment (Princess Mary's).

The hymns, The Silent Tribute, and O Valiant Hearts, were sung and the service closed with the Last Post, Reveille and the singing of O Canada and God Save the Queen.



DISTANT DRUMS and the echo of bugles of another day lend dignity to the gaze of Tommy Davis, 93, who was thought to be the oldest vet on parade Monday. He served with the Pioneers but marches now with the Pro Pats Legion. Each year there are fewer 1914-18 veterans on parade but those who do appear still march briskly past the reviewing stand.



CLEM GILL
. . . 35th recital

VICTORIAN UNHARMED IN CRASH

A surveyor's assistant with the provincial lands service, Jon M. Magwood of Victoria, escaped injury Sunday in a light-plane crash near Nanaimo.

Mr. Magwood, 4416 Wilkinson, was a passenger in a plane that lost a pontoon while attempting to take off near the northern tip of Newcastle Island in Departure Bay, RCMP said.

Pilot Aubrey Musselman and passenger Eric Thomson, both of Chilliwack, were also uninjured.

Police said the aircraft drifted on to rocks at the tip of the Island about 3:15 p.m. after losing the pontoon.

Draft Barrett Drive Flowers Within NDP

By JOHN MIKA

The beginnings of a Barrett bandwagon appeared today even before the 38-year-old veteran MLA declares himself a candidate for the New Democratic Party leadership.

"I have asked Dave Barrett, of Coquitlam, to enter the leadership race," said deputy party leader Alex Macdonald, MLA for Vancouver East.

Mr. Barrett said he will announce his decision Thursday, but there is little doubt that he will seek retiring Robert Strachan's mantle at the April 12 leadership convention in Vancouver.

He likely will be challeged by freshman Vancouver-Burrard MLA Tom Berger, the 35-year-old lawyer who was beaten by a decisive two-to one margin two years ago when he challenged Mr. Strachan's leadership.

STOPPED TAKE-OVER

Although Mr. Strachan has said he will not indicate his personal preference, it is unlikely that rank-and-file members will forget that it was Mr. Barrett who played a prominent part both behind the scenes and at the 1967 convention in organizing the effort that crushed Mr. Berger's take-over attempt.

David Stupich, MLA for Nanaimo and a popular NDP executive member, said he may run if there is no strong trend for any of the early candidates, but it will be two weeks before he makes up his mind.

Robert Williams, MLA for Vancouver East, said he will make up his mind about entering the race in about a week.

Norman Levi, immediate past president of the NDP who also was considered an anti-Berger man at the 1967 convention, said he will not be a candidate and will not indicate his preference until later this week.

Mr. Barrett, a social worker who is credited with Mr. Macdonald in forcing Phil Gaglardi's dramatic resignation of the highways portfolio last session, said he will not make any statement on his position until Thursday night.

GIVEN HEADSTART

But Mr. Macdonald's warm endorsement gave him a head start in the race which was immediately fortified by Gordon Dowding, MLA for Burnaby-Edmonds, and helped further by Rae Eddie, MLA for New Westminster.

"In my opinion, he is the most exciting political figure in B.C. today," Mr. MacDonald said of Mr. Barrett.

"He has the warmth, the humor—and with humor I closely ally humanity—and seriousness.

"And he has the youth and vision and drive."

Mr. Dowding said he "completely" agrees with Mr. Macdonald.

"I certainly feel Mr. Barrett has a duty to run because he has the qualities and capabilities neded to make a leader."

Mr. Eddie said he had not committed himself until he knew who the candidates were, but if Mr. Barrett ran he likely would endorse him.

Mr. Berger was expected ot make an announcement later today.

Ernest Hall, MLA for Surrey, told the Times he expected Mr. Berger to make a second attempt for the leadership.

Mr. Hall and Dr. Ray Parkinson, both freshman MLAs, are Mr. Berger's strongest supporters as they were in the 1967 convention.



PAM GILLAN

City Beauty Takes Third In Pageant

Pam Gillan, a 20-year-old stenographer from Victoria, was third in the Miss Canada Pageant televised Monday night.

A Montreal pre-med student, 17-year-old Marie-France Beaulieu, was crowned Miss Canada by last year's winner Carol McKinnon of Prince Edward Island.

Pam was second-runner up behind Miss Edmonton, Heather MacRoberts.

Miss Victoria arrives at International Airport tonight at 10:15 and will be greeted by a delegation from the Junior Chamber of Commerce.

"We want anyone who can come out and show her we're proud of her," said a Jaycee spokesman.

MODEL AMBITION

Pam, who wants to become a model, competed against 25 girls from the 10 provinces. They were judged on talent, bathing suits and evening gown presentations.

Pam, who works as a secretary in the provincial department of health, was chosen to represent Victoria in competitions held in May. She received more than $900 in gifts from local businesses.

The new Miss Canada, Marie-France Beaulieu, won a scholarship and a world tour.

City Pensioner Wins $1,000 In Montreal

For voluntarily paying a $2 tax to the City of Montreal, Victorian E. Fred Greenshields now is $1,000 richer.

Born in Montreal, Mr. Greenshields lived and worked there until three years ago when he retired to 1466 Dallas where he lives with his wife.

He was one of 150 finalists flown to Montreal Saturday to answer questions on the city for the chance to win up to $100,000 in silver ingots.

Mr. Greenshields, 68, said he planned to put some of his winnings towards a boat. He is a fisherman "without much success" to date. He is not expected to return to Victoria for a week.

Ladysmith resident Agnes Mayovsky won $500 in the draw. Prizes ranged from $100.

Mrs. Jeannine Boisvert of Montreal won the grand prize, the fifth woman to take it in six draws since the plan was set up to meet an expected $28 million deficit in the Montreal budget for the 1968-69 fiscal year.

Ask The Times

Q. Could you give me the addresses of actors Raymond Burr and Raymond Massey? —R.T.

A. Raymond Burr, c/o Lester Salkow, 8780 Sunset Blvd., Los Angeles 90069; Raymond Massey, 913 N. Beverly Drive, Beverly Hills, California.

TWO OTHER ATTEMPTS FAIL

$1,000 Stolen From Safe

About $1,000 was stolen from a safe at Pearson's Motorcycle Sales, 3388 Douglas, early Saturday evening.

Saanich police say there was no sign of forced entry to the safe. There was no evidence the remainder of the building had been ransacked.

Police said the person or persons involved entered the building by ripping a piece of asphalt siding from the southwest corner of the building between 6 and 8 p.m. It is believed exit was made from a warehouse door on the south side.

City police report two safes were attacked but nothing taken at McGavins Toastmaster, 1255 Pandora, overnight Satuday.

Entry to the building was made by climbing through a window on the second floor. Police said two safes were attacked with a sledge hammer. One had holes drilled in it in several places and the dial was knocked off the other.

Magistrate Pays Tribute To Dr. Alcorn

Magistrate William Ostler today paid tribute to Victoria psychiatrist Dr. Douglas Alcorn who died suddenly Saturday.

The magistrate made his remarks in central court before the first case was called. On Friday, Dr. Alcorn gave testimony in two cases.

"Those who knew him recognized him as a selfless and dedicated man. You might even say he was an officer of this court," Mr. Ostler said.

"I am indebted to him for a tremendous amount of work over the years with cases arising here. A number of unfortunate persons with emotional problems owe a great deal to him for his work in the solution of their problems.

"Very frequently there was very little reward for him except in helping other people.

"By his death people have lost a friend and a healer, the court has lost a dedicated worker and the community a dedicated citizen."

Dr. Alcorn, 62, was a staff member of Royal Jubilee, St. Joseph's and Veterans' hospitals, and a co-founder of the Unitarian Church of Victoria.

Funeral services will be held Thursday at 3 p.m. at the Metropolitan United Church, 1411 Quadra Street. Rev. Arthur D. Wilmot will officiate.

City Girl Wins Majorette Class

Victoria Chinatown Lions majorette Lorraine Wong captured first place honors in the novice open class at the Miss B.C. Majorette competitions during the weekend at Burnaby.

Competing for the first time, the 16-year-old Miss Wong, 3175 Beach Drive, placed fourth for the Miss B.C. Majorette title.

Karen Aitken, 15, of 4119 Ambassy, placed third in the novice solo competition.



JACK HOSKINS
. . . he can hear

OAK BAY GETS BANG OUT OF QUIET

Oak Bay' Tweed Curtain shook violently Saturday night after a loud explosion—still unexplained—startled residents.

The blast sent persons into the streets and to their phones with inquring calls to the police, newspapers and radio stations after 10 p.m.

No one could pin down the area where the blast originated and no reports of damage were made.

A police search failed to turn up an answer but there was speculation the noise was caused by an American aircraft breaking the sound barrier.

Blind Tripped by Blind Spots of Others

By PETE LOUDON

The waitress was trying her best to cater to the blind man.

His food was arranged with the meat at 3 o'clock, the potatoes at 6 o'clock and the vegetables at 9 o'clock—the positions on his plate where he was used to finding it.

Then she asked his companion, who could see, "Does he take cream in his coffee?"

"Why don't you ask him?" said the blind man, sharply.

Jack Hoskins, field secretary of the Canadian Institute for the Blind here, said later he regretted his rudeness. He knew the girl was trying to be helpful, but like many people meeting a blind person, she was trying too hard.

Her manner suggested that because he could not see, he probably couldn't hear, talk or enjoy other normal reactions.

"Some sighted people seem to think blind," he said.

"Remember there's nothing wrong with a blind person except he can't see."

Mr. Hoskins doesn't belittle the loss of sight, he has been missing his for 20 years. If you want to understand a little bit of what it's like, try living half a day with your eyes closed.

★ ★ ★

When you're counting your bruises later, remember you still haven't felt the utter despondency of knowing you face a lifetime of darkness.

Imagine coming to the CNIB newly blinded, meeting a man's voice and trying to shake hands with it. Mr. Hoskins says you learn to laugh at such flailings and gropings—but not much can be humorous in those first days.

You've been proud of your independence. Suddenly you can't move unless a friend offers his arm. (You don't propel a blind man, you let him follow you.)

Even when you learn again to walk alone you must advertise yourself with a probing white cane. A tricycle, toys on a sidewalk or a rumpled scatter rug suddenly are perils.

The snow you once enjoyed is another enemy. It deadens the sounds you need to hear . . . and booby traps your path. The park you enjoyed can be a terror, there's no sidewalk, curb or wall to give you direction.

Dressing isn't a problem—once you learn to hang the tie that goes with your blue suit on the hanger with it. Harder is finding out whether there's a soup spot on your lapel.

You'll have to learn to read all over again of course, deciphering the dots of Braille by fingertip. It may take a year and then you will read only 60 per cent as fast as the sighted person.

Asked whether a blind person could be able to draw aid and comfort from a seeing-eye dog, Mr. Hoskins surprised us by saying it isn't likely.

★ ★ ★

There are about 360 "legally blind" persons in Greater Victoria. And not one of them has a seeing-eye dog.

Any blind person who wants one and who can qualify for ownership may obtain one from the CNIB, but the eligibility is limited to about 2 per cent. The main qualification is that you be totally blind as compared to legally blind. A minority are totally blind.

And you must be physically fit because the dog must be walked about 3½ miles daily. Most Victoria blind are elderly.

Mr. Hoskins says the person classed as legally blind, who might be able to see a blur or a white line, tends to lead the dog instead of being led, which is contradictory to the training of the animal.

Also the owner must be prepared to spend 10 weeks at the kennels of Seeing Eye Inc. (New Jersey) or Guide Dogs for the Blind (in California) before the valuable animal is released to him.

Many blind persons wouldn't want a dog. Their care is an added chore and to avoid spoiling the training, the dog must constantly be with his charge.

"I can think of a number of circumstances where I wouldn't want one with me," said Mr. Hoskins. He mentioned the problem of taking a wet dog on a bus.

The CNIB, besides offering training to blind persons, offers recreational benefits, bus passes, reduced rail fares, passes to movies (!) with a friend who can describe the action, free canes, a Braille library, talking (recorded) books, discounts on furniture and appliances, a $500 annual income tax deduction, bowling and fishing outings.

★ ★ ★

All the benefits in the world, of course, won't compensate for being blind. But if you'd like to make things smoother for blind people, support the CNIB.

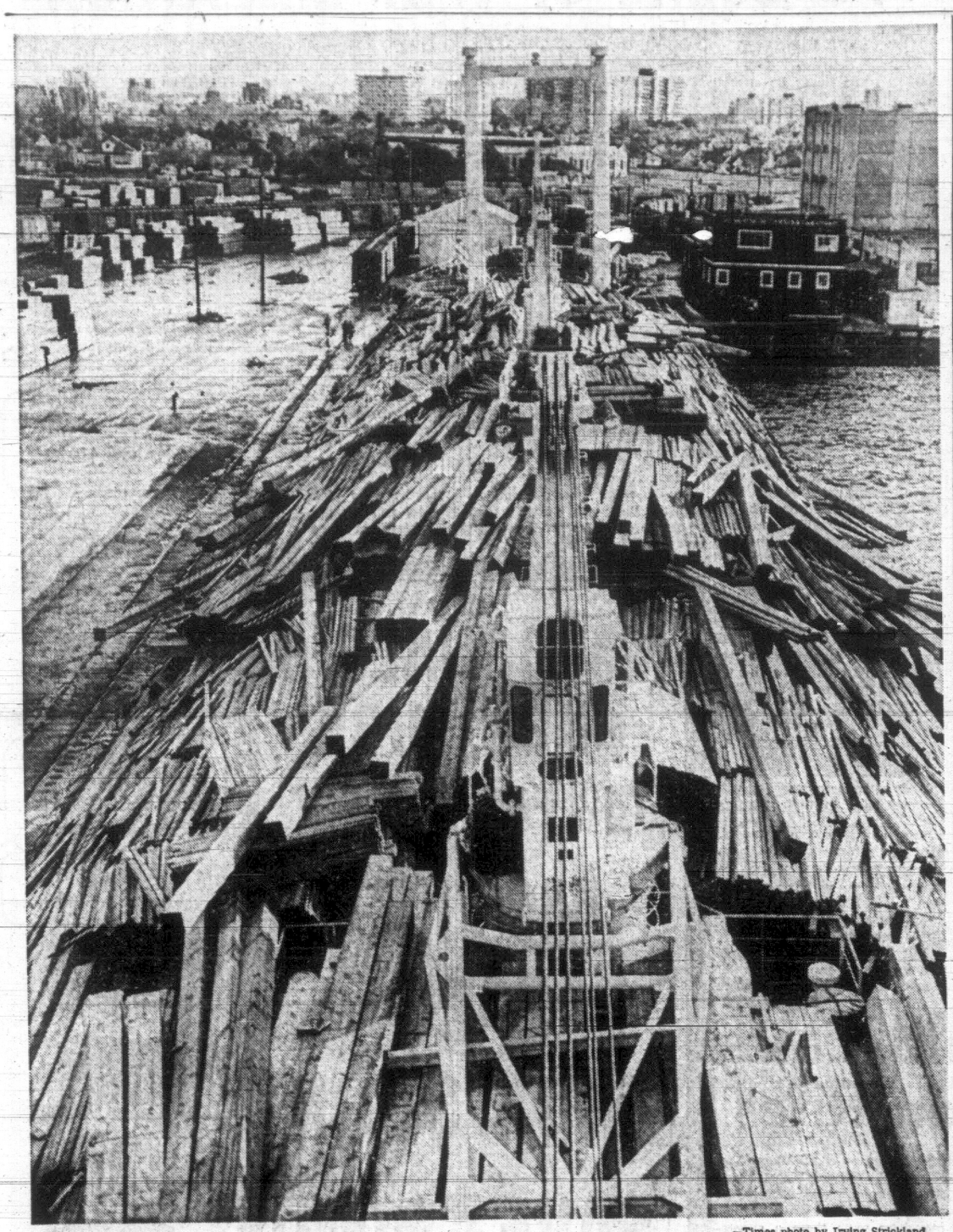
The easiest way to do it is to support the United Appeal in its current fund drive. One of your benefits, if you've read this far, is that you can see to write a cheque.

Weather: Clearing, Cooler

Victoria Daily Times

TODAY'S NEWS TODAY
Telephone 382-3131
Classified 386-2121

85th Year, No. 128 ★ VICTORIA, B.C., TUESDAY, NOV. 12, 1968—48 PAGES PRICE: 10 CENTS WEEKEND 15 CENTS



—Times photo by Irving Strickland

UNLUCKY LADY, the Continental Shipper, limped into Ogden Point again this morning after another losing battle with the cruel sea. Last month the 556-foot vessel left Crofton for Japan on her maiden voyage. Heavy seas shifted her lumber cargo and she returned to Victoria to be reloaded. She left again on November 5 and 600 miles out encountered raging seas and lost about one-third of her deckload. Hundreds of feet of guard rail were torn out as tons of lumber crashed into the sea. With the remaining lumber teetering she gingerly made her way back. Reloading will take about two weeks.

LBJ Viet Policy Backed by Nixon

Unity Puts Pressure On Saigon

Times News Services

NEW YORK—President-elect Richard Nixon Monday night declared that President Johnson speaks for him on Vietnam and other crucial foreign policy matters.

Nixon emerged from a lengthy meeting with President Johnson to say the president was pursuing policies which he would adopt when he moved into the White House.

Nixon's statement brought gloom to the Saigon regime of President Nguyen Van Thieu, who was stalling the Paris peace talks in hopes that Nixon would take a stronger stand against the Viet Cong.

Nixon flew here Monday night for a stay of several days following a lengthy meeting with Johnson at the White House.

Before meeting the president he will replace Jan. 20, Nixon had talked about possible personal missions to Saigon or the Paris peace talks—should Johnson deem them helpful. He also suggested he might send emissaries abroad—presumably to Saigon or Paris—if Johnson agreed.

But after their White House talks, neither Nixon nor Johnson said a word, or even hinted at, pre-inaugural foreign travel by the president-elect or the dispatching of representatives from the incoming administration.

MAY MEET AGAIN

Johnson, however, did indicate he might be having more conferences with Nixon before Jan. 20, and these presumably might result in the assignment of a direct diplomatic role to the president-elect.

"It was a very pleasant and co-operative meeting," Johnson told reporters, "as we expect all these meetings in the days ahead to be."

Nixon, appearing jointly with the president, talked about such foreign policy problems as Vietnam, a possible new Mideast crisis and the ever-present question of American-Soviet relations.

"If progress is to be made in any of these fields," Nixon said, "it can be made only if the parties on the other side realize that the current administration is setting forth policies that will be carried forward by the next administration. . . . I have assurance in each instance to the secretary of state and, of course, the president, that they could speak not just for this administration but for the nation and that meant for the next administration as well."

Meanwhile Defence Secretary Clark M. Clifford accused South Vietnamese government leaders today of of balking at a peace talks arrangement "in the last out of the ninth inning."

Clifford said the United States should go ahead with the peace talks with North Vietnam in Paris if President Thieu of South Vietnam continues his refusal to take part.



SWAPPING lawyers on eve of his trial, James Earl Ray, charged with the assassination of Dr. Martin Luther King, is now represented by Percy Foreman, Texas criminal lawyer (above), who once represented Jack Ruby and was defence counsel in the murder trial of heiress Candace Mossler. (See story page 18.)

Astronauts Face Lunar Christmas

WASHINGTON (AP) — The space agency said today the Apollo 8 mission will attempt an orbital flight around the moon, probably during the Christmas holidays.

The National Aeronautics and Space Administration said the launching from Cape Kennedy, Fla., for what a few years ago would have been pure science fiction, will occur no earlier than Dec. 21.

This would mean the three Apollo 8 astronauts would spend Christmas Eve and part of Christmas day making the lunar orbits.

NASA officials announced at a news conference the Apollo mission would be "open-ended"—that is, conducted in steps referred to as plateaus or "commit points."

"Each plateau includes a thorough system check of crew, system and equipment operations," officials said.

"Only when all conditions are satisfactory will the decision be made to commit to the next plateau."

NASA said this type of operation allows for various alternate missions, including a low, earth-orbit flight, a flight to a distance of as much as 60,000 miles or a flight around the moon.

SAFETY A FACTOR

"Conducting the mission in this manner provides both maximum crew safety and maximum benefits through alternate flight mission selection as the flight proceeds," the announcement said.

Apollo 8 will carry two 40-year-old men who have already orbited the earth—Air Force Col. Frank Borman and Navy Capt. James A. Lovell, plus Air Force Maj. William A. Anders.

Russ Seeks Red Summit In Bid to End Divisions

Times News Services

WARSAW — Soviet leader Leonid Brezhnev today reiterated the Kremlin's determination to go ahead with a projected world Communist party summit conference despite differences in the movement over Moscow's treatment of reformist Czechoslovakia.

He told the Polish Communist party fifth congress here it was the duty of all parties to strengthen unity and cohesion to be able to launch "a still bigger offensive against imperialism."

Brezhnev's appeal for unity followed in implicit rebuke by the Polish party leader, Wladyslaw Gomulka, to Western Communists who condemned the Moscow-led invasion of Czechoslovakia Aug. 20.

It was the first time since the invasion that the Soviet leader publicly confirmed Moscow's intention of staging the world gathering.

POSTPONED

The action against Czechoslovakia threw the international Communist movement into turmoil and led to postponement of the summit originally scheduled for Nov. 25.

Attending the talks are East Germany's Walter Ulbricht and Bulgaria's Todor Zhivkov, with Hungary's Janos Kadar the only absentee among the five leaders who ordered the Aug. 20 invasion of Czechoslovakia. Kadar is represented by Bela Biszku, a member of the Hungarian politburo.

Numerous other "fraternal" delegates from Communist parties around the world are present, including Romania's aging former president Chivu Stoica. However, no invitations were extended to the Yugoslav, Chinese or Albanian parties.

The Chinese and Albanians have been excluded from gatherings of pro-Moscow parties for four years, but this is the first time the Yugoslavs have been barred from such a congress since former Soviet Premier Nikita Khrushchev's reconciliation with Marshal Tito.

At Moscow's 50th anniversary celebrations only one year ago, Tito himself spoke.

DETERIORATING

Relations between Moscow and Belgrade have been deteriorating rapidly since the invasion of Czechoslovakia, with the orthodox Polish and East German regimes attacking Yugoslavia with greater and greater vehemence.

In the Soviet Union itself, attacks were mostly indirect and partial until a 19-page criticism in the Moscow monthly Kommunist a fortnight ago.

Sunday morning Pravda escalated further. The Soviet party daily celebrated the 50th anniversary of Lenin's article "the proletarian revolution and the renegade Kautsky" (a pamphlet attacking as traitors the democratic Socialists led by Karl Kautsky of Germany) with a polemic denouncing the Yugoslavs at greater length and even more strongly than the Chinese.

EARLY SESSION

Observers here expect both Brezhnev and Gomulka to condemn the Titoist heresy while pressing for an early world conference of pro-Moscow parties which would, in effect, excommunicate both Peking and Belgrade from the orthodox faith. A meeting in Budapest this week is expected to call for such a conference early next year.

The presence of Brezhnev and Shelest, the Ukrainian party chief reputed to have been the principal advocate of an early invasion of Czechoslovakia, would appear to indicate that there may also be private discussion among the invaders as to to how to proceed next in that occupied country.

The East German and Polish press have been openly critical for weeks of the official Czechoslovak leadership headed by Alexander Dubcek, with Pravda following suit early last week, even before the anti-Soviet demonstrations of Nov. 7-8 in Prague and Bratislava.

Kill-Nixon Plot Alleged: Three Face Charges

NEW YORK (AP) — A mystery witness who is said to have led police to three Yemeni Arabs as alleged plotters to assassinate President-elect Richard M. Nixon is to tell his story this week before a Brooklyn grand jury.

The witness, described only as a 36-year-old man with an Arabic name, has been in protective custody. Police said the man described himself as an expert marksman and charged the three wanted him as the trigger man in the plot.

The men accused as the plotters are Ahmed Rageh Namer, 43, and his sons, Hussein, 20, and Abdo, 19.

They were held on $100,000 bail.

COURT JAMMED

Hundreds of spectators jammed Brooklyn Criminal Court as the three, under heavy guard, appeared briefly for a scheduled hearing to answer charges of conspiracy to commit murder, criminal solicitation and possession of deadly weapons.

The three stood silently before Judge John Fury as their private legal counsel, Joseph Lovine of Brooklyn, demanded first an immediate hearing and then an adjournment of two days.

Assistant District Attorney David Epstein asked Fury for a week-long delay, pointing out that the case is being presented to a grand jury and that the government needed time to prepare its case.

He also pleaded that the three could not possibly raise the $100,000 bail for each if they were to be freed pending trial.

After whispered conferences

Continued on Page 2

United Appeal Progress

TODAY $454,250

NEEDED $655,000

69.4 PER CENT

Hanoi Rejects Saigon Demands

PARIS (CP) — Hanoi today rejected a South Vietnamese demand for written assurances on the agenda and representation as a condition for participating in the latest phase of the Paris peace talks.

"It's absurd," said a member of the North Vietnamese delegation here after being approached for comment on a statement in Saigon today by Information Minister Ton That Thien of South Vietnam.

South Vietnamese President Nguyen Van Thieu has refused to participate in the peace talks because the Saigon government will not recognize the National Liberation Front as an independent body, insisting it should be part of the Hanoi delegation.

Hanoi has rejected a proposal by Thieu that there be only two sides at the bargaining table—North Vietnam and South Vietnam, with the United States and NLF as part of the two groups.

American officials questioned on Thieu's statement today put the emphasis on patience. They pointed out that talks are still continuing in Saigon between U.S. officials and Thieu on the question of South Vietnamese participation.

Asked if Thieu's statement was a hardening of Saigon's position the U.S. officials noted it had not interrupted the Saigon discussions.

Under the understanding worked out by Hanoi and Washington for the next phase of the Paris talks, the North Vietnamese and American negotiating teams appeared ready to go ahead with each describing the representation as it pleases.

CRITICIZES UNITED STATES

Chief Hanoi negotiator Xuan Thuy told a public meeting here Monday night that his side had agreed only to a phase involving four separate delegations, and he condemned the United States for delaying the opening because of Saigon's absence.

He said that if Saigon failed to show up there would be three-sided talks.

But despite its repeated public criticism of the delay, Hanoi has shown no sign of coming to the end of its patience.

Reliable sources here reported that American diplomats recognized that after 30 years of warfare, a limited delay in getting the enlarged talks under way here might scarcely seem significant to Vietnamese.

One U.S. source said the expanded parley, postponed from Nov. 6, might begin within two weeks. But he added there are differing views among U.S. delegation members about how long it will take to work out an agreement with Thieu.

Progress at Strike Talks

QUEBEC (CP) — With a contentious contract clause settled Monday, government and union representatives were to meet again today as the strike against the Quebec Liquor Board inched closer to settlement.

Negotiators Monday ratified a job security clause, a stumbling block in talks since the strike by 3,000 workers started June 26.

WIRE BRIEFS

Fewer Fatalities

REGINA (CP) — Saskatchewan Attorney-General D. V. Heald said today there has been a significant reduction in traffic fatalities since the province began suspending automatically the licences of all persons convicted of impaired driving.

Oil Barge Wrecked

REHOBOTH BEACH, Del. (AP)—A barge with two men aboard and holding more than 1,000,000 gallons of oil went aground in high seas today. One man was swept overboard, but was washed to the shore and safety. The other remained aboard.

Borders Closed

PRAGUE (AP)—Czechoslovakia moved today to close its borders to the free travel of its citizens abroad. This would be one of the sharpest measures taken against the people since the Soviet-led invasion in August.

Head-On Collision

WHITBOURNE, Nfld. (CP)—Four persons were killed and five others injured Monday in a two-car, head-on collision on the Trans-Canada Highway. RCMP did not release the names. All those killed were believed to be teen-agers.

Search for Plane

TRENTON, Ont. (CP)—Five aircraft, including a United States Coast Guard plane, began a search today for a single-engine plane reported missing Monday on a flight to Sault Ste. Marie, Ont., from the Lakehead.

INDEX

Ask The Times	21
Births, deaths	26
Classified	26
Comics	36
Dear Abby	22
Entertainment	37
Finance	10, 11
Island	35
Mayse	21
Penny Saver	22
Sports	12, 13, 14
TV, Radio	27
Women	22, 23



Saigon won't go t' Paris unless they kin do all th' talkin'. Jist showin' off their bilingualism.

★ ★ ★

If we want a swimmin' pool with waves, first we'll hev t' git a waiver.

★ ★ ★

Other cities hit their United Appeal targets.

EGYPTIAN WAR GAMES BUILD UP TENSION

By The Associated Press

Egyptian President Nasser attended front-line manoeuvres in the tense Suez Canal area Monday, while Premier Levi Eshkol indicated Israel won't give up control of the Tiran Strait, its outlet to East Africa, Persian Gulf oil and the Far East.

The semi-official Cairo newspaper Al Ahram reported Nasser spent seven hours atop a tank, watching a "massive" manoeuvre of tanks and armored divisions. It said he was accompanied by Defence Minister Mohammed Fawzy and Iraqi Vice-Premier Hamedi Ammash.

Al Ahram also reported wide contacts have been initiated among the Arab capitals to work out a plan of action following the "collapse" of UN envoy Gunnar Jarring's peace mission.

There was speculation in Cairo that Egypt and Jordan are again trying to arrange an Arab summit conference, which some Arab countries, particularly Saudi Arabia, oppose.

Egyptian Foreign Minister Mahmoud Riad returned to Cairo from New York two days ago and said Jarring's attempts to work out something between the Arabs and Israel had been rendered futile by Israel's insis-

Continued on Page 2

DISPUTED water areas in latest crisis between Israel and Egypt are shown in this map. Situation has grown worse with word of collapse of UN envoy's peace mission. (AP Wirephoto.)

Doxy II Claims First Race

By SHIRLEY HEWETT

Peter Coombs' Doxy II was acclaimed the over-all winner Sunday of the Royal Victoria Yacht Club's first Winter Series race.

Cubara, first across the line, was second over-all on the corrected time basis. Denny Coverdale's Melee was third.

Flying spinakers on a close reach in 20-knot winds, Cubara withstood a strong bid from second-place Reality to lead the 13-boat fleet across the finish line of the 9½-mile course.

Doxy II, Filey Brig, Concubine and Melee all finished within a minute behind the two leaders.

Over-all placings in divisions A and B were Cubara, first; Reality, second, and Concubine, third. Doxy II led divisions C and D, followed by Melee and Fred Gardiner's Shih Yen.

Other results:

ROYAL VICTORIA (SATURDAY)
(Officer of the Day—Shirley Jefferson. Winds 8-15.)

FIREBALLS (4 races). First over-all—Bruce Kenning.

EL TOROS (4 races). 1. Lyle Russell, 2. Alan McGillivray, 3. John Readshaw, 4. Peter Brown, 5. Nancy Lovett.

DAVIDSONS (4 races). 1. Norman Macrus, 2. Humphrey Colby, 3. Ron Mack, 4. Nevule Life and Rod McBride (tie).

RCNSA (SUNDAY)
Winds light to 15 m.p.h.

RACE COMMITTEE—Vince Martorino.

FIREBALLS — First Race: 1. Doug Hemphill and Gary Rogers, 2. Lou Boulanger and Jim Bells, 3. Gordie Davis and Rob Skinner; Second Race: 1. Boulanger and Bells, 2. Hemphill and Rogers, 3. Jack and Mark Stacey; Third Race: 1. Hemphill and Rogers, 2. Stacey and Stacey, 3. Boulanger and Bells.

420's—First Race: 1. Robin Spear and Pam Crowe, 2. Matthews and Kirby, 3. Bill Whitby and M. South; Second Race: 1. Spear and Crowe, 2. Matthews and Kirby, 3. Whitby and South; Third Race: 1. John and Mike Sharp, 2. Paul Jensen and Jim Brayshaw, 3. Whitby and South.

O.K. DINGHIES — First Race: 1. Jeremy Hewett, 2. Doug Beer, 3. John Ganton; Second Race: 1. Ganton, 2. Beer, 3. Frank Cushing; Third Race: 1. Ed Cushing, 2. Ganton, 3. Beer.

EL TOROS (4 races) — Over-all: 1. Greg Hemphill, 2. Harold Grant.

RACE ENTRIES, RESULTS

BAY MEADOWS

FIRST RACE — $2,400 ($2,500), claiming, three-year-olds, six furlongs:

Gerawdbelle	107	Combat Boy	118
Mortal Coil	113	Prince Pe	115
Eden's Beau	115	Jewel's Baby	112
There's The Fire	107	Blessed Hour	115
Stevie's Bond	115	Lever	115
Lady Freeman	115	Bonded Irish	115
Gypsy Rover	115	Broadway Clown	115
Pocosnogal	115		

SECOND RACE—$2,400 ($4,000), claiming, three-year-old fillies, six furlongs:

Fulla Rulla	115	Rainbow Queen	110
Khatham Place	115	Floral Balcony	115
I'm Blessed	115	Le Grand Chat	110
Prince Khal's Gal	115	Spec O Dixie	110
Our Heiress	115	Shady Speed	115
Trader's Profit	115	Anticipation	115
		Joint Return	115

THIRD RACE — $3,500, maiden two-year-olds, six furlongs:

Dale Roi	118	Singwe Guy	118
a-Gazotsky	118	Glittering Affair	118
Gallant Image	118	Launch Pad	118
Khalea's Fancy	118	Broadway Baby	118
Lark's Orbit	118	John Van	
Happy Habit	118	Millwood	118
Robert Hall	118	a-Greek Show	118
Mineral King	118	a-Entry	
Leather Patches	118		

FOURTH RACE — $2,400 ($2,000), claiming, three-year-olds and up, six furlongs:

Pine Quil	117	Atomic Ace	117
Better Bee's Jr.	114	Zorba	114
By Bond	114	Brads Choice	117
Rob Bob	117	Williwink	114
Diable	117	Zour Direct	117
Olympia Ruler	117	Doll Shoes	109
Rages Reward	114	Squad Leader	117
Mr. Leprachaun	117	Silver Fir	114

FIFTH RACE — $3,000 ($6,250), claiming, two-year-olds, one mile:

Jillisa	111	Seven Oceans	109
Bally Eyre	114	Park's Son	117
Lord Agile	114	Ken Dee	114
Benlei	111	Subtet	106
Tap Drill	114	Dark Vanguard	117
Quiet Isle	111		

SIXTH RACE — $3,500 ($4,000-$4,500), claiming, three-year-olds and up, one mile:

Elm Marin	114	Ido Command	114
Persian Rug	107	Jockey Cap	114
Maxwell G.	114	Defier	117
Pervee	114	Sparrow's Kin	114
Madias	120	Determined Lad	114
Boggs Bunny	114	Chris T.R.	105

SEVENTH RACE — $4,300, allowance, three-year-olds and up, one mile:

Laughin Sir	112	Four And Score	114
Tower Road	117	Secret Fleet	112
Wimple Street	112	California Boy	114
Batlla Cross	114	Camaro	114
Festin Didit	114		

EIGHTH RACE — $5,000 allowance, three-year-old fillies, six furlongs:

Miss Doll	114	Windy Serenade	114
Diamond Dip	117	Chinchi	114
Jade Princess	114	Please Rickey	112
Greta	117	Apache Moon	112
A Lovely Lass	112	Miraleste	117

NINTH RACE — $2,800 ($2,500), claiming, three-year-olds and up, one and one-sixteenth miles:

Fabison	114	Northern Chief	114
a-Fair Dell	114	Deep Shock	114
This Is True	114	Keesy Gudeboy	114
Easter Man	114	Determined	
Flamo King	114	Gypsy	111
Funsville	114	Whacko	117
a-Cornscone	110	a-Entry	

Selections

1—Stevie's Bond, Lady Freeman, Mortal Coil.
2—Le Grand Chat, Shady Speed, Fulla Rulla.
3—Summer Cottage, Dale Roi, Happy Habit.
4—Rob Bob, Pine Quil, By Bond.
5—Tap Drill, Ken Dee, Seven Oceans.
6—Determined Lad, Persian Rug, Maxwell G.
7—California Boy, Camaro, Wimple Street.
8—Apache Moon, Greta, Diamond Dip.
9—Easter Man, Flaxo King, Northern Chief.
One best: LE GRAND CHAT.

RESULTS

MONDAY

FIRST RACE—$2,400 claiming, three-year-olds and up, six furlongs:

Strike Me Hansom (York)	$11.20	$7.00	$4.40
Shock Troop (Pierce)		8.40	4.80
Bercircle (Yanez)			5.60

Also ran: Pickle King, Buckeye Bob, Grand Cru, Foam Rubber, Bilmora, Mr Lewan. Scarcely Time. Time: 1:10.

SECOND RACE — $2,500, claiming, three-year-olds and up, six furlongs:

Prince Lambie (Medina)	$28.00	$11.80	$7.60
Dair You (York)		8.20	6.00
Ro-Rey (Tohill)			9.80

Also ran: Termunix, What's Up, Solid Eddie, Shoe 'Em In, Solar Dawn, Strange Angel, El Zapatero, Munequita, Perfect Form. Time: 1:10 4/5.

Daily Double paid $173.60.

THIRD RACE—$2,500, claiming, two-year-old fillies, six furlongs:

Agle O' Mine (Rosales)	$22.80	$8.20	$5.00
Betty's Sis (Diaz)		6.60	4.00
Skoalette (Tohill)			3.60

Also ran: Quincy Bux, Lady Called Lou, New Dawn, Miss Golconda, Glad's Glory, Yellow Sham, Go Gina Go, Happy Scamp, Hannah Mary Doyle. Time 1:10 4/5.

FOURTH RACE — $3,200, allowance, three and four-year-old maidens, six furlongs:

Windy Island (Pineda)	$7.60	$4.60	$3.00
a-Hydropower (Medina)		7.60	4.40
Free Ground (Valenzuela)			3.60

Also ran: a-Much Proof, Surpasser, Lynn Echo, Shepherd Boy, Casadora, Gallant William, Ragnhild, Fleet Crusader. Time: 1:10.

a—Entry.

FIFTH RACE—$2,500, claiming, three-year-old and up fillies and mares, one mile:

Prim Date (Pineda)	$12.20	$6.20	$3.80
Lady L Duc (Yaka)		7.80	4.20
Panda Kid (Diaz)			3.60

Also ran: Mouton Rouge, May Hope, Gladys Ann, Balcony Song, Marge's Delight, Parecida, Ma Mopey. Time: 1:37 3/5.

SIXTH RACE—$3,200, claiming, two-year-olds, six furlongs:

Indian Shoe (Pineda)	$12.40	$5.60	$4.00
Najerdale (J. P. Diaz)		14.80	8.60
Happy Dinner (A. L. Diaz)			7.60

Also ran: Powers Off, Park's Son, Irish Law, Priscilla's Son, Scrupulous, Dynamic Way, Darby's Beau, Bushel of Cherries. Time: 1:16 4/5.

SEVENTH RACE — $5,000, claiming, three-year-olds, one mile:

Ask Father (Rosales)	$11.00	$6.60	$3.80
Short Account (Pierce)		8.00	4.00
Little Soldier (Medina)			3.00

Also ran: Fareast Trader, Westbury Road, Attention Hero, Triple Light, Candy Top, Sleep Robber, Cromado. Time: 1:35.

EIGHTH RACE — $5,300, allowance, three-year-olds, one mile:

Fogged In (Rosales)	$5.40	$3.80	$2.60
Raloviscus (Yanez)		16.00	5.00
Delightful Summer (Pineda)			3.00

Also ran: San Joaquin, Song of Ireland, Possible Task, Forcefully, Barbizon's Whirl, Sherrill's Beau. Time: 1:36 1/5.

NINTH RACE—$2,400, claiming, three-year-olds and up, one mile:

Zamirish (J. Diaz)	$5.80	$3.20	$3.00
King of Ruiers (Volzke)		5.80	4.60
Francisco Dunham (Yaka)			7.60

Also ran: Lord Perry, Flying Judge, Arctic Red, Princess Smock, Honey Bush. Time: 1:37.

CARDS WIN SQUEAKER

TOKYO (AP)—Phil Gagliano homered in the ninth inning Sunday to give St. Louis Cardinals a 4-3 victory over Yomiuri Giants. Cardinals now have a 9-3 record in their 18-game tour of Japan.

Phoenix Job Goes to Fox

PHOENIX, Ariz. (AP) — Charley Fox, 47, a coach with the San Francisco Giants for the last four years, has been named as manager of the Phoenix Giants of baseball's Pacific Cost League.

Fox succeeds Clyde King, moved up to manage the parent San Francisco Giants.

Fox has been in the Giants' organization since 1942 and has managed the Giants in the winter instructional league in Arizona for the last eight years.

Don Glover Wins Pro Pin Tourney

JOLIET, Ill. (AP)—Don Glover of Bakersfield, Calif., overcame a 71-pin deficit in the final game Sunday night to pick up his second tournament victory of the year at the $31,000 Joliet Open of the Professional Bowlers Association.

Glover trailed Bill Hardwick of Louisville, Ky., by 71 pins, but rolled to a 256 as Hardwick slumped to a 166 in their head-to-head meeting.

The victory was worth $3,000 to Glover. Hardwick received $1,600.

FIGHT RESULTS

PHOENIX, Ariz.—Jerry Quarry, Bellflower, Calif., stopped Bob (Bull) Mumford, Los Angeles, 5 (heavyweights).

TOKYO — Jaguar Kakizawa, 134½, Japan, outpointed James Skelton, 132¾, The Philippines, 10.



JEST A MINUTE BY BOB cumberbirch

Here's a tip for American tourists visiting overseas. If you need any information and are looking for the American embassy, just follow the mob. The embassy will be a stone's throw away.

★ ★ ★

Mechanic to car owner: "And for new customers we have a special this week . . . we're charging only what we estimate!"

★ ★ ★

A fellow walked into a tavern, saw no one behind the bar, so he rapped and shouted: "Where is everybody? I want a drink."

Soon, a horse walked out of the back room. The man stared at him. The horse said calmly: "Okay, you're making such a fuss. What do you want? Order up."

The man continued to stare. The horse repeated: "All right now, let's have it. What's your order?"

Finally the man asked: "The cow sold the place?"

★ ★ ★

"Doctor," said the obviously disturbed young man to the psychiatrist, "my biggest problem is that I always dream of baseball."

"Don't you ever dream about girls?" asked the psychiatrist.

"What!" gasped the young man. "And miss my turn at bat?"

★ ★ ★

If your problem is insurance, let us solve it for you. Peace of mind is our business.

CUMBERBIRCH Insurance Agencies
937 Yates Street 388-4221



ANY SWEATER 66c

INDIVIDUAL DRY CLEANERS WILL DRY CLEAN ANY SWEATER for 66c each

SAVE up to $1.00 Per Sweater

includes Indian Sweaters, pullovers and cardigans

THIS OFFER FOR A LIMITED TIME ONLY!

Why this low price? . . . We want every Victoria family to take advantage of this low price to find out why Individual Dry Cleaners care as much about your clothes as YOU do!

We'll clean your sweaters and all your other clothing with our new Sanitone Dry Cleaning process. It's so gentle, so great, so new, it has made all other dry cleaning methods obsolete. All sweaters are blocked to original measurements, and packaged in dustproof plastic . . . ready to wear.

Once you've tried Individual Cleaners, you'll realize that you get more for your cleaning dollars at Individual than anywhere else. Ask any of our 33 pleasant, friendly sales people to tell you about our "added values" at Individual, and about our many different services.

9 Conveniently Located Stores

HOURS

Monday - Friday 7:45 a.m. to 5:45 p.m.

Saturday 8:30 a.m. to 5:30 p.m.

Sanitone Original Master Dry Cleaner

382-9141

INDIVIDUAL DRY CLEANERS

Victoria's Only Certified Master Dry Cleaner



EXPORT "A"

Canada's Finest

FILTER

Cigarette

REGULAR AND KINGS

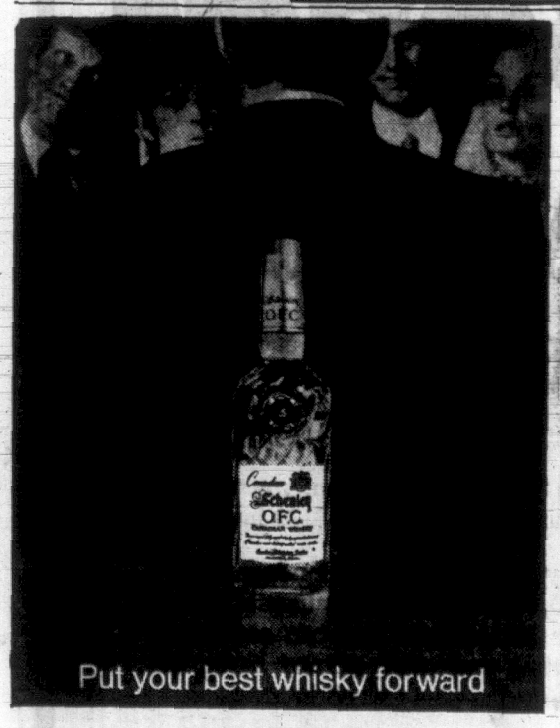
FREE



FRIDAY

9 A.M. TO NOON

Downtown



Put your best whisky forward

SCHENLEY OFC

CANADIAN WHISKY

IT SAYS THE RIGHT THINGS ABOUT YOU

A proud product of Canadian Schenley Distilleries Ltd.

This advertisement is not published or displayed by the Liquor Control Board or by the Government of British Columbia

SCOTIACARD IS GOOD EVERYWHERE.

Not "almost" everywhere. Absolutely everywhere.
Scotiacard is good for cash.
Scotiacard is good for credit.
Scotiacard is good for positive identification.
Scotiacard is good for you and you alone.
Because your picture's on it.
Get your card at The Bank of Nova Scotia.



Scotiacard

If it was just a credit card it wouldn't need your picture on it.

★★★★ TORONTO MARKET TRADING

In addition to The Canadian Press reports of the full Toronto trading, market quotations are also supplied by the Canadian Investment Dealers' Association; Richardson Securities; Pitfield, McKay, Ross and Co.; Royal Bank; Pemberton Securities Ltd.; Bagar Investments Ltd.; A. E. Ames and Co. Ltd. and Vancouver Stock Exchange.

TORONTO CLOSING STOCKS
Distributed by CP

Toronto Stock Exchange—Nov. 11

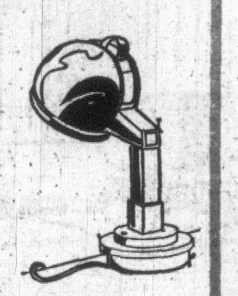
Complete tabulation of Tuesday transactions. Quotations in cents unless marked $. x—Odd lot, xd—Ex-dividend, xr—Ex-rights, xw — Ex-warrants. Net change is from previous board-lot closing sale.

INDUSTRIALS

Stock	Sales	High	Low	Close	Net Ch'ge
A—B					
Abitibi	9435	$8	7⅞	7⅞	— ⅛
Abitbi 7¼p	50	$56	56	56	
Acklands	4560	$15⅝	15	15¾	+ ⅝
Acklands p	100	$23	23	23	+ ¼
Ackind 2p	1015	$15	15	15	+ ¼
A.G.F.M	235	$51	50	51	+ 1
Aimco Ind	4941	$18½	18	18½	+ ½
Alt Gas	11332	$68	67⅞	67⅞	+ ⅛
Alt G w	12844	775	750	775	+25
Alta Nat	400	$22⅞	22⅞	22⅞	
Algo Cent	200	$10½	10½	10½	
Algoma St	4668	$22	21¼	22	+ ⅝
Algon	200	400	385	400	
Algonq pr	100	$8½	8½	8½	+ ⅜
Alcn Al	10128	$29½	28¾	29⅜	+ ⅛
Alcan pr	400	$34¾	34¾	34¾	— ⅛
Alumin pr	250	$18½	16½	16½	
Almin 2p	128	$34¾	34¾	34¾	—1⅛
Angio-cn	1350	36	5⅞	6	+ ⅛
Angio-c pr	100	$14⅜	14⅜	14⅜	+ ⅛
Argus	252	$17⅝	17	17	— ⅛
Args 250 p.	x20	1350	1350	1350	
Argus B pr	30	$38¾	38¾	38¾	— ⅛
Argus C pr	3325	$12⅜	12⅜	12⅜	+ ⅛
Asbestos	449	$23	22¾	22¾	— ⅛
Atco Ind	3420	$23	22¾	22¾	— ⅛
Atl Sugar	4990	36⅞	6⅝	6⅞	+ ⅛
Atl Sug pr	x15	$65	65	65	
Atl S unit	10	$126½	108½	108½	+ ½
Auto Elec	2610	$23	22½	22½	+ ¼
BACM Ind	200	$18¾	18¾	18¾	+1⅛
BahC D	245850	180	135	140	—15
Bk Mtl	20028	$16	15⅛	15⅞	+ ⅜
Bank N S	7722	$23	24⅛	24⅜	+ ⅛
Bartaco	8150	$21	20¾	20¾	+ ⅛
Bay Mills	880	8¾	8¾	8¾	+ ⅛
Beaver L	3960	$20⅞	20⅝	20⅝	— ⅛
Becker B p	1200	$17	17	17	
Belding Wt	200	305	305	305	+10
Bell Can	14902	$46¼	45⅝	46⅛	+ ⅜
Bell Knit	500	300	275	275	—25
Block Bros	5230	$20⅜	19	19⅜	— ⅛
Bow Valy	1670	$25⅝	25	25⅜	+ ⅜
Bow Vly w	250	$20½	20	20½	+ ½
Brama	74574	$15	13¼	13⅜	—1½
Bramal w	7150	$13⅞	12¾	12¾	—1⅛
Brazilian	2557	$19	18⅜	18⅝	— ⅛
Brdg Tank	200	325	325	325	+15
Bright	25	91	91	91	+ 1
Br Am Bank	50	$32½	32⅛	32½	
BA Oil	904	$45	45	45	— ⅝
BC Forest	1170	$26½	26	26½	+ ½
BC Pack A	x20	$16½	16⅛	16½	
BC Pack B	x20	$16	16	16	
BC Sugar	250	$44	43	43	— 1
BC Phone	734	$67½	66⅛	67½	+ 1
BCPh 6 pr	25	94	94	94	
BCPh 4.84	250	$21	20⅞	21	+1⅛
BCPh 8.80	1275	$27⅛	27⅛	27⅛	
Brinco	29735	85⅝	80⅝	85⅛	
Brnco w	38854	150	95	100	— 5
C—E					
C Inter P	3955	$8⅝	8¼	8⅜	— ⅛
C Inter pr	1580	$14¾	14	14	— ⅛
C Marconi	2063	$7⅜	7	7	
CP Inve pr	5625	$28½	27⅞	27⅞	
CPIn w	28077	560	540	560	+15
CPR	11822	$74⅜	72½	74⅜	+1⅜
CPR $3. pr	1550	$8⅞	9⅜	9⅞	
CPR UK P	x25	$7½	7½	7½	
C Refract	100	$11⅜	11¼	11⅜	
Cdn Salt	x50	$15¾	15¾	15¾	
Cdn Tire	50	$86	86	86	— 1
Cdn Tire A	635	58	57	57½	
C Utilities	x15	$44	44	44	
Cdn Wall	x5	$125	125	125	
CWN Gas	x90	$16¾	16	16¾	
C Westing	1160	$16	15⅝	15⅝	— ⅛
Canron	435	$18¼	18	18¼	+ ⅛
Canron pr	x15	86	86	86	
Cap Bdg	38695	36¾	6	6¼	— ⅛
Cara	3960	$18⅝	18	18½	+ ⅛
Caribben	150	190	190	190	
Carrier JD	520	$10⅝	10½	10¼	— ⅛
Cassidy L	400	$8⅜	8¼	8⅜	+ ⅛
CDRH Ltd	1713	$12	11¾	11⅞	
Chal-Gal	1020	$14⅜	14¾	14⅝	+ ⅛
Chemcell	1680	$13⅞	13½	11½	— ⅛
Chrysler	275	$74	74	74	+½
CHUM A	1550	$22½	22	22¼	+ ¼
Clairton	175	450	450	450	
Clairton w	550	250	250	250	— 5
Coch-Dun	50	42	42	42	+ 1
Codville A	600	$8⅝	8½	8½	+ ⅛
Columbia	325	465	465	465	—10
Columbi p	300	$12	11⅝	11⅝	— ⅛
Cominco	6396	$32	31½	31½	
C Savings	300	$15¾	15¼	15¼	
Compro	12630	$5⅝	480	490	+20
Compr Ap	300	$12	12	12	+ ½
Comb Ins	35	$79	79	79	+ 3
Computr	9980	$28	26½	26⅝	— ⅜
Conduits	325	475	475	475	
Con Bath	5540	$16⅞	16½	16⅝	— ⅛
Con Bath p	476	$19¾	19¾	19¾	
Con Bath w	1550	$10	300	300	
C Bldg	184700	$5½	455	465	—60
Con Bldg p	1750	$7½	7	7⅛	+ ⅛
C Bld w	49099	220	155	165	—85
Con Textle	450	$14½	14½	14½	— ⅛
Cons Gas	5149	$22	21⅝	22	+ ⅛
C Glass rts	1398	99	90	90	— 5
Corby vt	325	$35¼	35¼	35¼	
Corby B	250	$34¼	34	34	
Coron	33510	370	310	330	+20
Coronin 2p	1900	$8⅜	6½	6½	+ ½
Coro 2w	11295	115	90	105	+15
Cosmos	225	$7⅜	7⅜	7⅜	
Couvret P	215	$8⅝	8¼	8⅝	
Crain R L	1980	$15¼	15½	15½	
Crestbrk	1575	$1⅞	13½	13½	— ½
Crwn Trst	x10	$55	55	55	
Crush Intl	1425	$23⅜	23⅛	23¼	
Cygnus A	500	$6⅞	6½	6⅝	— ⅛
Cygnus B	1200	$9	8¾	8¾	— ⅛
Cygnus pr	175	$27	26	26	— ⅛
Dale-R pr	100	$8¾	8½	8½	
Delta Elec	225	360	360	360	
Denault L	275	$17	16½	17	+ ⅜
Distl Seag	3305	$47½	46¾	47	
Dome Pete	458	$8⅞	8⅞	8⅞	— ⅛
D Bridge	2000	$16¾	16½	16⅝	— ⅛
Dofasco	6087	$24	23¼	24	+ ⅛
Dofasco p	50	$85¼	85¼	85¼	
Dom Glass	318	$15	14⅞	14⅝	— ⅛
Dom Lime	880	300	280	285	+30
D Lime w	1500	100	85	100	+25
D Magnes	430	$6½	6⅜	6⅜	
D Scottish	x250	$15	15	15	
Dosco	100	$9⅝	9⅞	9⅞	
Dom Store	4471	$16¾	16½	16½	—⅛
Domtar	3800	$11⅛	10⅞	11	
D Textile	1210	$17¾	17	17	— ⅛
Donlee	11850	$23⅞	23	23	+ ⅛
Dupont	480	$38¼	37½	37½	
Dusthane	2820	$25	24½	25	+ 1
Dylex Div	6360	$8	77	78½	— 3
Econ Inv	200	$14⅝	14⅝	14⅝	+ ⅝
Eddy Mtch	225	$22	21	21	— 1
Electro ltd	420	$16⅛	16⅜	16⅜	— ⅛
Electro p	75	$74	74	74	
Emco	240	$21	21	21	
Emp Life	600	$21⅜	21	21½	+ ⅛
Erie A	525	28	25¾	25½	—1½
Erie B	1096	$29	27⅞	28	+ ½
Exquisite	2841	$7⅜	7½	7⅝	
Exquite w	1100	85	80	85	— 4
F—J					
Falcon	1890	$38½	37¾	38¼	
Fam Play	221	$64½	64	64	+ ⅜
Fanny	x96	$37	37	37	
F Farms	13831	$7¾	6¼	6½	— 1
F Fm w	20700	390	280	280	— 20
Fed Grain	7350	$8½	7⅜	8⅛	+ ⅝
Fleet	75670	415	390	390	+10
Fleetw'd	2375	$21⅝	20¼	21⅝	+ ⅜
Ford USA	174	$63	63	63	+ 3
Ford Cnda	86	$284	282½	284	+ 4
FPE Plon	210	27	27	27	
Fraser	1745	$15⅜	15⅜	15⅜	+ ⅛
Fruehauf	x20	$15⅝	13⅝	15⅝	
Galt MI Irn	100	$14	14	14	
Gen Baker	800	$6¼	6¼	6½	
G Develop	51	$26⅞	26⅞	26⅞	— ⅝
Gen Distrb	2243	$13⅛	13⅛	13½	+ ⅛
GMC	x10	$95	95	95	
G P Mfg A	225	$24¼	24¼	24¼	— 2
G Stl Ware	198	$12½	13⅛	13½	+ ⅛
Glob En A	825	$9¾	9	9	
Goodyear	x6	$175	173	173	
Godyear p	x25	$37	37	37	
G Mckay A	395	$7¼	7¼	7½	+ ⅛
G Mckay B	100	$13⅝	13⅝	13⅝	+ ⅛
Greb Ind	170	$10⅜	10⅜	10⅜	— ⅛
GL Paper	x1	$20⅜	20⅜	20⅜	
GL Power	2124	$21	20¾	21	+ ⅛
GN Cap	10520	$13	13⅛	13⅜	— ⅜
Gt W Life	560	$61	61	61	— 3
Gt WSadd	3692	$17	15⅜	16½	— ⅜
Greyhnd	7547	$13	14⅜	15	+ ⅝
Guar Trst	1005	$10⅝	10⅜	10½	
Hardc	185172	140	120	125	+10
Hard Carp	345	$22	21	22	+ 1
Hard Crp A	1900	$19½	19	19½	
Harveys F	1510	$27⅛	27⅝	27⅝	
HWood A	100	350	350	350	
HWood B	1300	95	90	93	+ 3
Hawker S	3625	450	440	445	+ 5
Hawker pr	80	64	64	64	— 1
Hays Dna	3290	$14	13⅞	14	
Ho OA	16360	$33⅜	32½	33	— ⅜
Home B	3275	$33⅞	33	3	— ⅜
Horne Pit	6885	40	400	420	— 5
H Bay Co	x45	$22¼	22⅜	22¼	
HB Oil Gas	1100	$37⅜	37¼	37¼	
HB Oil G pr	320	$37	36⅝	37	
Hughs-O B	225	$10¼	10¼	10½	
Huron Eri	5310	$13⅞	13½	13⅞	+ ⅛
Husky Oil	1968	$26⅝	25⅜	25⅜	—1½
Husky B pr	75	49	49	49	+1½
Husky D w	765	$15½	15	15	— ½
Imp Oil	2042	$77⅜	77½	77⅝	+ ⅝
Imp Tob	2190	$16⅝	16⅛	16⅝	
Imp Tob pr	600	$8¾	8⅝	8¾	
Ind Accept	2072	$27⅜	27	27¼	+ ⅛
In Accept p	x10	89	89	89	
In Acc wts	825	970	970	970	
Ind Adhes	300	47	7		— ⅛
Ind Mineri	1983	$19¼	19	19¼	+ ⅛
Ind Wire	2100	415	410	415	+ 5
Ingersol A	350	$19	18⅝	18⅝	—1⅜
Inglis	1900	$11⅞	11¼	11¼	+ ⅛
Inland Gas	2181	$14	13⅝	13¾	— ⅛
Inland G p	250	$13¾	13½	13¾	
Inspirt	19515	155	145	155	+10
Inspiratl p	696	$16	15⅜	15½	
Inter-City	800	$15¼	15½	15⅜	— ⅛
Intr City pr	x50	$17⅜	17⅜	17⅜	
Intr Cty wt	825	425	425	425	
IBM	x27	6345	340	343	
IMC	825	$21	20½	21	+ ⅜
I Nickel	19906	$40⅜	39¾	40¼	— ⅛
Int Util	4722	$49⅜	48½	48½	—1
Int Util A	1407	$49¼	48½	48⅝	— ⅛
Int Util pr	260	$48¼	48¼	48¼	—1⅝
Ipr Dls	54900	360	310	310	—35
Intpr D61w	1120	150	145	145	+25
Intpr D62w	800	60	55	55	+ 5
Intpr Pipe	6168	$22¼	21⅜	21⅞	+ ⅛
Int Pipe w	3090	$10⅜	10	10⅛	— ⅜
Intpr Steel	4785	86	5⅛	9⅜	— ⅛
Inv Group	630	$9¼	9⅛	9⅛	
Inv Grp A	2570	$9¾	9⅛	9⅜	+ ⅛
ITL Ind	1270	$14⅜	14¼	14⅜	+ ⅛
James St	84090	$13⅜	9⅛	10⅝	—3⅛
Jefferson	1688	653	32½	32⅝	— ⅜
Jeffersn w	210	$25	25	25	— 1
Jockey A p	100	$8¼	8⅛	8⅛	— ⅛
Jockey 2 p.	x50	$7	7	7	
K—N					
Kaps Tran	1685	$14	13⅛	13¾	— ⅛
Keeprite P	250	$25	25	25	— ⅛
Kelly D A	4650	$7⅜	7¼	7¼	
Kelsey H	125	$17	17	17	— ½
Kenting	130	$29½	29	29½	+ ½
Kocker St	1154	$15	14½	15	
Labatt	4122	$20¾	19⅝	20	+ ⅜
Labatt pr	2225	$23	22½	22⅞	+ ⅛
Lafarge	1800	$13	13	13	
Lafarge A	140	$11½	11½	11½	
LOnt Cem	6841	$6	5⅞	5⅞	—⅛
Lambton	400	$9½	9	9⅛	
Laura Sec	287	$11⅞	11¾	11⅞	
Lau Fin	1135	$6⅝	6⅜	6⅜	+ ⅛
Lau Fn 6½	100	$15⅜	15⅜	15⅜	—⅛
Lau F 1.25	200	$15	15	15	
Lau Fn 146	139	$17	17	17	— ⅝
Leigh Inst	725	$42½	41⅞	42	+ ⅛
Levy	17327	$36⅝	35⅞	35	—1⅛
Levy A pr	2150	$9⅝	9½	9⅝	
Lau Fin	1135	$6⅝	6⅜	6⅜	+ ⅛
Lau Fn 6½	100	$15⅜	15⅜	15⅜	—⅛
Lau F 1.25	200	$15	15	15	
Lau Fn 146	139	$17	17	17	— ⅝
Leigh Inst	725	$42½	41⅞	42	+ ⅛
Levy	17327	$36⅝	35⅞	35	—1⅛
Levy A pr	2150	$9⅝	9½	9⅝	
Levy B pr	225	$42	41½	41½	
Life Invest	1100	$8⅞	8⅝	8⅞	+ ⅛
Life Inv wt	2200	260	250	250	
Livingsto	51	$28	28	28	— 1
Living pr	x21	$44	44	44	
Lob Co A	4078	$9¼	8¾	9	
Maclaw B	1965	$9½	9	9¼	— ⅛
Macleod Co	235	$35½	35	35½	
Lob G A pr	x25	$22⅞	22⅞	22⅞	
Lob Inc	500	$8	8	8	+ ⅛
Locana	1900	150	145	150	+25
Loeb M	15400	$12½	12⅛	12½	+ ⅛
Maclaren A	2575	$20	19⅝	19⅝	+2⅛
Maclaw B	1765	$20	19¼	20	+3⅛
Macleod H	1607	$13	12⅞	12⅜	— ⅛
MB Ltd	4087	$27⅛	26½	26⅝	+ ⅛
Magna El	3570	$16⅞	15	15	— 1
Magnt	13468	435	429	430	—20
Maher	210	$26⅞	26⅝	26⅞	
Manor	33623	275	250	260	+ ⅛
Mar Lf Gard	429	390	39	39	— ½
M Lf Mills	1475	$18¼	17½	17⅝	— ⅛
Maritime	159	$19¼	19¼	19¼	
Markboro	2200	400	385	400	
Markboro w	2165	650	640	645	+15
Mas-F	29738	$23½	22¾	22½	+ ⅛
MEPC	5447	$7⅝	7	7	
MEPC p	525	$19¼	19¼	19¼	— ½
Met Stores	225	$51½	50⅝	51½	+ ⅝
Met Stors p	x160	$19½	19½	19½	
Milt Brick	1320	$12	11⅜	11⅜	— ⅛
Mindustri	125	$9¼	9¼	9¼	+ ⅛
MLW Wor	900	$16¼	16	16¾	+ ⅜
Molson A	1490	$27½	26⅞	27	
Motson B	200	$27¼	27	27	— ⅛
Montex	2800	245	230	245	+10
Montex w	1898	115	105	115	+10
Moore	9655	$29¼	28	29½	+ ⅝
Morse A	100	$19¼	19¼	19¼	
Morse B	125	$21½	21½	21½	+ 1
Murphy	750	$8½	8½	8¾	— ⅛
Mrphy pr	300	$27	26¾	26¾	— ⅛
Nabrs Dig	3150	$13⅛	12⅜	12⅜	— ⅛
NaChrs I	650	$12	11¼	12	+ ⅛
Nt Contain	4668	$10⅛	9⅝	10	+ ⅛
Nt Contn w	280	460	460	460	
Nat Drug	1600	$11⅜	11⅛	11¼	— ⅝
Nat Hees	325	$7⅞	7½	7½	— ⅜
Nat Trust	435	$21¼	21¼	21¼	
Neon	799	$31	30½	30⅝	— ⅛
NB Tel	915	$13	12⅝	12⅝	— ⅛
Nia Wire B	124	$16⅝	16⅛	16⅜	+ ⅛
Noranda	5621	$61⅜	60¼	61⅛	+1⅛
NA Rockw	110	$14	14	14	+ 7
Nor Cit G	4820	$17⅞	17½	17⅝	
Nor Cit G p	50	$28½	28	28½	
NCG B 2 p	2675	$15½	15	15¼	+ ⅛
Nor Cit wts	1175	840	830	830	
Nor Tar Ch	100	$6	6	6	
O—S					
Ocean Cm	250	$23	23	23	— 1
Okanagan	1050	66	5⅞	6	
Ont Steel	125	$38	38	38	— 1
OSF Ind	34958	$21⅛	21½	21⅜	— ⅜
Oshawa A	4858	$42⅞	41½	42	— ⅜
Overland	250	$32	31½	32	
Overind pr	310	$31¾	31½	31¾	+ ⅜
Pac Pete	3180	$23¼	22⅜	22⅞	— ⅛
Peace Riv	5550	$6⅜	6¼	6⅜	+ ⅛
Peel Elder	577	$53⅞	53	53½	—1⅜
Pembina	875	$20	19	19	— ⅝
Pgc Jewel	1041	$23¼	22¾	23⅛	
Petrofina	653	$17⅜	17⅜	17⅝	— ⅛
Phillips Cb	500	$8¼	8¼	8¼	
Pow Corp	1980	$12¼	11⅞	12	— ⅛
Pow Crp pr	300	$25½	25½	25½	— ⅛
Prem Iron	100	480	480	480	
Price Com	6015	$12¾	11⅞	12	+ ⅛
Qt Gas	1214	$15⅝	15½	15⅝	
QN Gs 6$w	850	625	600	600	—25
Rank Org	2800	$11⅞	11⅜	11⅝	+ ⅛
Rapid Gr A	150	$8	8	8	
Readers D	1100	$9	8½	8½	— ⅛
Reichhold	980	$38	38	38	+ 1
Reitman	10	$17⅞	17⅞	17⅞	+ ⅛
Reitman A	600	$14	14	14	
Revelstk	1360	$22	21	22	+1⅛
Revelstk p	x50	$17⅞	17⅞	17⅞	
Revenu	199132	$21⅞	18⅛	18⅝	—2⅞
Riv Yarn	600	$9⅝	8¾	9½	+ ⅜
Rockower	770	$19⅝	19½	19⅝	— ⅛
Rothman	750	$29	29¼	29⅜	— ⅛
Rothman w	450	800	800	800	—50
Roy Bk	14420	$24⅞	23⅞	24⅝	+ ⅛
Ryl Otik A	100	$12½	12½	12½	+ ½
Royal Trst	1579	$23⅝	23½	23⅝	+ ⅛
Russell H	400	$13⅞	13⅞	13⅞	— ⅛
S—T					
SaL Cem w	200	350	350	350	+15
SaL Corp p	x15	$78	78	78	
St Maur	11275	310	295	295	—15
Sal Fd	10902	$13⅝	13	13¼	— ⅛
Sayvette	986	$7¼	6⅞	6⅞	— ⅛
Scintrex	1305	$14¼	14¼	14¼	+ ⅛
Scot York	1230	$19⅝	18⅝	19⅝	+1⅛
Scot Ladal	125	$27⅞	27¾	27¾	— ⅛
Scot Mls pr	100	310	10	10	+ ⅛
Seavy	32295	$8⅝	33	33	—2⅝
Secur Cap	3029	$10	9¾	9¾	— ⅛
Select Les	500	$5	425	5	+75
Shaw LE A	300	$9¾	9¼	9¼	+ ⅛
Shell Inv p	250	$32½	32½	32½	— ⅜
Shell Inv w	1295	$15	14¾	14⅞	— ⅛
Shell Can	7128	$34⅝	31	31	— ⅜
Shop S	11674	$24	23¾	23¾	
Shuly	15823	$24	19	20½	—3⅜
Silverwd A	3229	$23	21¾	22⅞	+1⅛
Silverwd B	58	$27⅞	27½	27½	— ⅛
Simpsons	430	$37⅞	36⅞	37¾	+ ⅝
Simpson S	225	$34	33½	34	
SKD Mfg	2800	$9½	8⅞	8⅞	+ ⅛
Slater	24064	$17¼	16⅛	16⅜	— ⅛
Slater A wt	5499	$10¾	905	905	—45
Sogemine	4776	$17⅞	17	17	— ⅛
Sogmn wts	2465	830	810	820	+30
Southam	77	$57	57	57	+ ⅛
Stafford	6800	455	425	435	—15
St Brodest	2295	$13	12½	12½	— ⅛
St Paving	200	$9¼	9¼	9¼	— ⅛
St Can	21356	$28½	28	28½	+ ⅜
Stuart Hse	200	450	450	450	—50
Suptest pr	25	$89½	89½	89½	
Suptest od	310	$33	32½	33	+ ⅛
T—Z					
Tamblyn	506	$46	45⅛	46	+ ⅛
Tamblyn p	25	$37	37	37	— ⅛
Tancord	150	400	400	400	+ 5
Texaco	145	$34½	34	34½	
Texaco pr	25	$70¼	70½	70¾	+ ⅛
Thd CGlp	100	$35⅞	35⅜	35⅝	— ⅛
Thom Nes	50	$63	63	63	+1⅞
Thom N pr	60	$51¼	51	51	— ⅛
Tone Craft	600	$22	21⅝	21⅝	— ⅛
Tor Dm Bk	7680	$20	19⅝	19⅞	— ⅛
Towmr	11727	180	165	175	— 5
Trdrs A	14150	$13⅜	12⅞	13⅛	+ ⅛
Traders 5 p	50	$28	28	28	+1⅛
Trader A p	450	$25⅜	25½	25½	
Trader 65 w	5750	435	410	435	+35
Trader 66 w	1850	580	570	580	+10
Transair	7800	$7⅞	7	7⅛	— ⅜
Tr Can PL	4449	$39	38¼	38⅝	— ⅜
Tr Can Pl p	825	$45	44⅜	45	+ ⅛
Tr Can A pr	417	$73	71¼	71¼	—3⅜
Tr Can P w	875	$15⅞	15½	15⅝	
Trans Mt	3855	$13⅞	13⅜	13⅝	+ ⅛
Trans PPL	1500	$11⅝	11¼	11⅜	— ⅛
Trizec C	132220	325	295	300	—10
Tru-Wall	3200	425	405	425	+15
UNAS Inv	200	$18⅜	19⅜	18⅜	+ 1
Union Acc	1025	$8⅝	6¼	6½	— ⅝
UnAcc 2p	200	$6¼	6¼	6¼	— ⅛
Un Carbid	2885	$20¼	20¼	20½	+ ⅛
Un Gas	5282	$19	18⅛	18	+ ⅜
UGas A pr	25	$44¾	44¾	44¾	
UGas B pr	x10	$47	47	47	
Union Oil	x85	$49	48½	48½	
U Corp B	110	$17⅝	17⅝	17⅝	
Un Fn Mgt	1747	$23	22½	23	+ 1
Un Wburn	1350	$13¾	13¾	13¾	
UWbn 6¼p	39	$39½	39½	39½	— ⅛
Un Wbn wt	2445	920	900	900	—10
U Sections	5275	$16½	16	16½	— ⅛
Vn Ness	12600	180	165	170	— 5
Vascan	3125	$15	14⅞	14⅞	+ ⅛
Versavid	525	$20½	20½	20½	
Versatile	409	$13½	13	13	— ⅝
Versatil A	725	$9½	9¼	9¼	— ⅛
Vic Gd Tr	1110	$16¼	16¼	16¼	+ ⅛
Vulcan	300	415	415	415	+15
Wajax	2250	$33	31½	32	+ ½
Wainoco O	2400	370	355	365	— 5
Walk GW	5690	$39½	38¾	39½	+ 1
Wat GM D	x25	$15½	15½	15½	
Weldwod	1010	$22¼	22¼	22¼	— ½
Weste'st	6967	$31⅞	30½	31¾	+1⅛
Westfair	28	$30½	30½	30½	— ½
West Ind	5150	$5¾	5½	5¾	+ ⅛
West Ind A	200	$8¼	8¼	8¼	— ⅜
Westeel	1100	$18½	18⅛	18½	+ ½
W Brdcast	335	$22¾	22¼	22¾	+ ½

EXCITING GIFTS
FOR THE HOME FROM

STANDARD FURNITURE



Portable Hair Dryer

Convenient remote control temperature and many other features. Outstanding gift for only

32.50

Free Gift Wrapping Free Delivery

Valet Stand

For the man in the house. Walnut finish on eastern hardwood. Hanger for coat and trousers, and tray for loose change and keys.

14.95

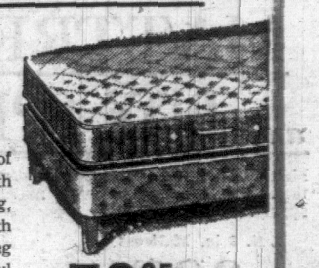
Sewing Kits

With folding pull-out trays for all your sewing sundries. Walnut finish.

9.98

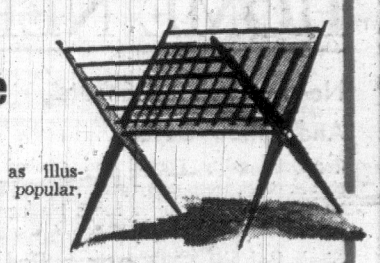
Continental Bed

"Royal Comfort"



Fine quality mattress of excellent construction with Flex-o-lator, sisal padding, flange edge and smooth top. Matching box spring with hardwood legs, vinyl headboard and brackets. Complete **73.95**

Folding Magazine Rack

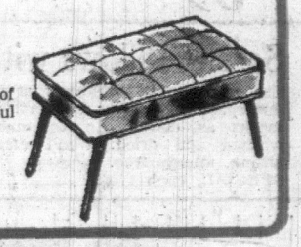


Walnut finish, as illustrated. Always popular, great value at

4.75

Footstools

Not as Illustrated



In colorful assortment of fabrics, a most delightful gift at

5.95

Room-Divider

Walnut finish, it's 40x9x30½ inches with 3 shelves and brasstone dividers **26.50**

Gossip Bench

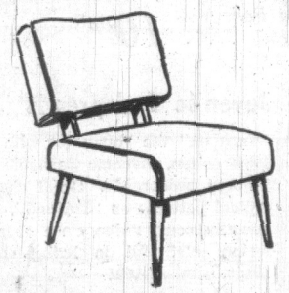
In Italian Provincial style, walnut. Foam boxed seat, upholstered in tangerine shade.

39.95

Record Cabinet

Mediterranean style, walnut finish, 16x36x23 inches.

49.95



Hostess Chairs

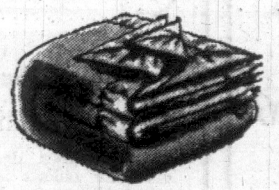
Walnut showwood, upholstered in boucle, tweed or print.

15.95

8 Floors in the Fabulous 700 Block Yates Downtown

382-5111

Surrounded by Free Parking



Cosy Blankets

Machine washable, dryable, too. Viscose blend with new shed-resistant finish in lovely fashion bright colors. 72x84 inches. Reg. 7.95 each.

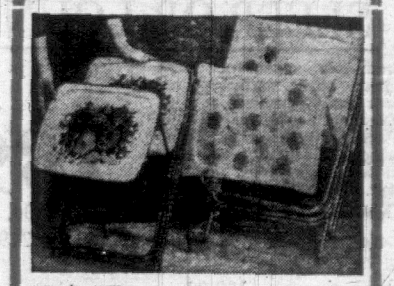
SPECIAL

6.49 ea.

Flannelette Blankets

Premium quality blankets with softly napped finish. Soft ivory with blue or pink trim, well-bound edges.

Size 80x90 in. Reg. 8.95 pr. **7.89**
Size 80x100 in. Reg. 9.95. Sale, pr. **8.79**
Size 80x108 in. Reg. 11.95 pr. Sale, pr. **10.39**



TV Trays

Metal king-sized TV trays with brass legs, choice of 3 patterns.

SPECIAL

1.49 ea.

THERE'S MORE FOR YOU DOWNTOWN

Your Complete Home Furnishings Centre

Gifts For The Home From



Sleep Shop

MATTRESSES *and* BOX SPRINGS

Multi-coil adjusto rest spring mattress, auto-loc construction. Prebuilt borders with matching heavy duty box spring.

3 ft. 3 in. Mattress	4 ft. 6 in. Mattress
32.50	37.50
3 ft. 3 in. Box Spring 32.50	4 ft. 6 in. Box Spring 37.50
COMPLETE UNIT 59.95	COMPLETE UNIT 69.95

Serene Pillows with Fortrel 7

The exclusive new filling that gives unsurpassed sleeping comfort. Luxurious as down, can be machine washed and dried. Won't mat or shrink, allergy free. **SPECIAL, each** 5.89



Kroehler

SLEEP-OR-LOUNGE

Smart in appearance with square back, neatly tailored arm and 2-cushion seating. Excellent colour choice in Tweeds, Nylons or Vinyl coverings. A quality de luxe mattress completes this fine unit. **SPECIAL** 189.00

Other fine units at 229.00, 249.00, 259.00, 289.00.

Love seat units, specially priced: 209.00, 219.00 and 229.00.

Queen size units, 339.00.

Specials In Whitewood Furniture

DESKS 13.95, 19.95, 24.45, 27.50, 32.95 34.95.

BOOKCASES 11.95, 14.95, 15.95, 16.95, 17.95 *and* 24.95.

CHESTS

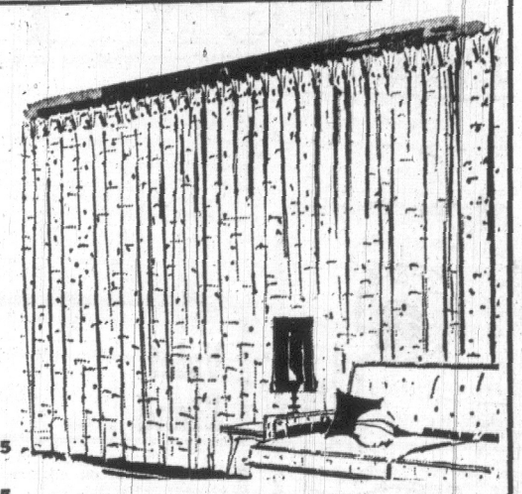
3-*drawer*—16.95
4-*drawer*—17.50, 18.50, 23.95, 19.95, 28.75
5-*drawer*—19.95, 24.95, 30.95, 35.75
6-*drawer*—27.95, 27.25
8-*drawer*—34.95, 35.75
9-*drawer*—34.95, 38.95

NIGHT TABLES —10.50, 14.95
RADIO HEADBOARDS —16.95, 23.50
WINDSOR STYLE CHAIRS —6.95 *each*

DRAPERY SPECIALS

From the Exciting Fourth Floor

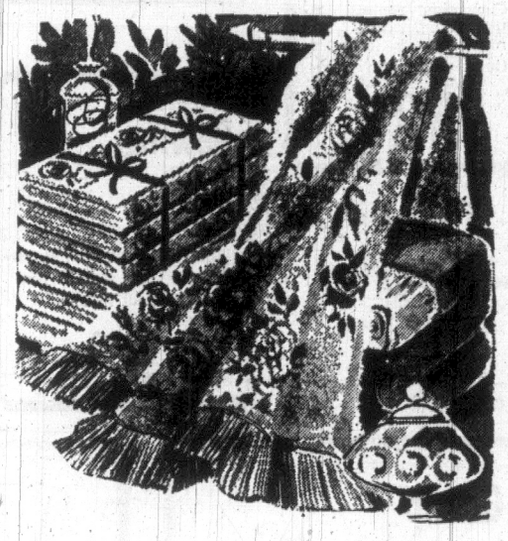
Plain-Textured FIBREGLAS DRAPERIES



High quality in rich textured weave becomes the homemaker's choice. Versatile fiberglas drapes that stay beautiful with a minimum of care, and are fade-proof, fire-proof, shrink and stretch-proof. Colours of melon, gold, white, beige, and avocado. Complete with hooks for instant hanging.

48 in. x 84 in. Pair	13.95		
96 in. x 84 in. Pair	27.95	72 in. x 54 in. Pair	16.95
144 in. x 84 in. Pair	41.95	96 in. x 54 in. Pair	21.95

HOME NEEDS *and* GIFT VALUES



No-Iron Printed Sheets And Pillow Cases

Superior quality Fortrel and combed cotton closely woven sheets. Gay, fresh daisy pattern in exquisite colourings of pink, blue, and yellow. Never needs ironing wash after wash after wash.

Single Bed Size, Fitted or Flat, ea.	8.95	*Double Bed Size, Fitted or Flat, ea.*	9.95

Matching Pillow Cases, 33 in. x 42 in. Pair 5.49

Cannon Royal Family Towels

Thick, absorbent towels in plain or Jacquard patterned weave. Excellent selection of all the wanted colours. Choose several in complementary colours for your bathroom.

Bath Towels, each	3.98	*Hand Towels, each*	2.49
Face Cloths, each	98c	*Matching Bath Sheets, each*	10.98

3-Cushion Packs Decorator Pillows

Complete your decor with stylish decorator pillows in popular 3-pack selected harmony. Large selection of tasteful colour combinations. **SPECIAL, per pack**

6.95 *and* 7.95

Assorted Cushions

We have been busy gathering cushions and now offer our best selection ever. Scores of shapes, sizes, covers, colours, fancy and plain, most with zipper closure. Many TV sizes available. **PRICED FROM, each**

1.98 *to* 14.95

Corduroy Bedrests

Great idea for the invalid as well as those seeking relaxing comfort. Cotton-filled bedrest with arms and side pockets covered in pinwale corduroy in bright vibrant colours of blue, sage green, olive, brown, rust and gold. **EACH**

14.95

Juvenile Bedspreads

"Turn on" the young set with these 100% cotton, machine washable semi-tailored bedspreads. Great choice of typical patterns as "Toyland", touchdown, crocus, rodeo, race cars, ballerina, etc. All in living colours. Single size. **EACH**

12.95

Match-Mates in Bedspreads and Drapes

Fashionable bedspreads and window drapes for the total look. Lustrous, two-toned, cross-dyed heavy cotton and viscose blend gives the fabric a rich brocade effect. Most desirable colours of gold, white, olive, melon and light beige. Quilted throw style.

Twin Size Spreads. Each	39.95
Full Size Spreads. Each	41.95

84 in. Drapes

Single Width, Pr.	24.95
Double Width, Pr.	49.95
Triple Width, Pr.	74.95

Drapery Dept., 4th Floor

Fibrewoven Blankets

Rayon and acrylic blend blankets that are warmer, lottier, stronger, shrink less and last longer than most other blankets. 100% nylon binding, guaranteed for the life of the blanket. Lovely colours of blue, pink, green, yellow and white.

72"x90" each	10.95	90"x100" each	14.95

Furniture Throws

Sturdy, hard wearing cotton and rayon throws that will protect and beautify your furniture. With enhancing customized fringe edging and laminated foam backing that cannot slip or slide. Machine washable. Colours of gold, brown, rust or green.

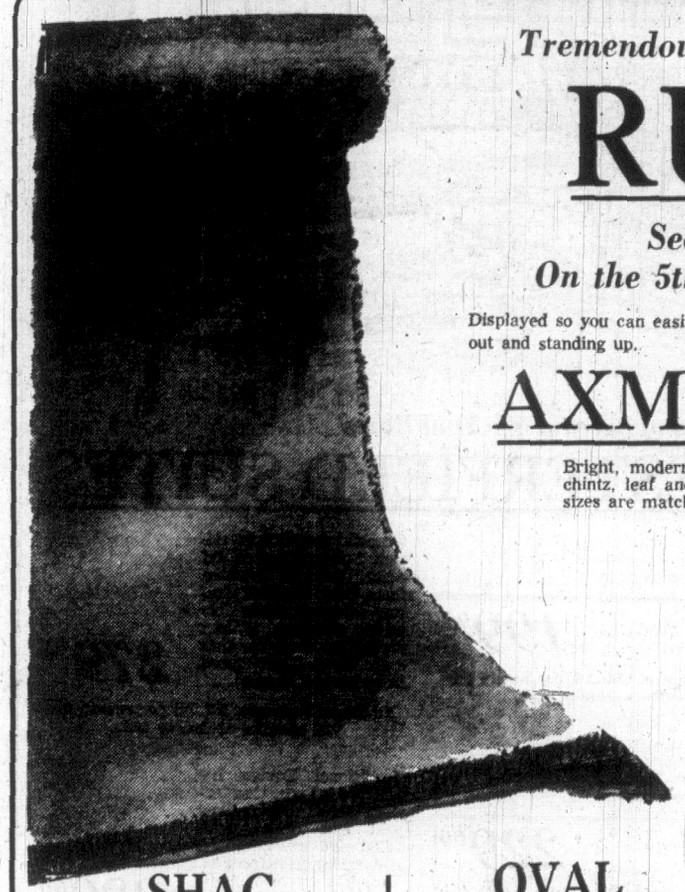
72 in. x 60 in. Each	7.95
72 in. x 90 in. Each	10.95
72 in. x 120 in. Each	13.95

Clothes Hampers

See our fine selection of decorative, practical clothes hampers. Assorted sizes and styles in wide choice of vinyl covers and padded tops. Each

14.95 *to* 24.95

Your Complete Home Furnishings Centre



Tremendous Selection of Lovely

RUGS!

See The Choice On the 5th Floor at Standard

Displayed so you can easily shop for your choice. Mostly rolled pattern out and standing up.

AXMINSTERS

Bright, modern abstracts, quiet classical design traditional, chintz, leaf and overall designs. Many of the 6x9 and 9x12 sizes are matching.

Group 1—6 ft. x 9 ft. Reg. 57.50	46.00
Group 2—6 ft. x 9 ft. Reg. 69.50	57.00
Group 3—6 ft. x 9 ft. Reg. 135.00	114.00
Group 4—9 ft. x 12 ft. Reg. 119.00	96.00
Group 5—9 ft. x 12 ft. Reg. 135.00	104.00
Group 6—9 ft. x 12 ft. Reg. 139.00	118.00
Group 7—9 ft. x 12 ft. Reg. 169.00	149.00
Group 8—9 ft. x 12 ft. Reg. 235.00	196.00

SHAG BROADLOOM

Nylon Shag "Bo-Turf"

Heavy enough for living rooms and dining room areas, but priced low to suit the bedroom budget. 4 select colours: New Gold, Surf (soft green), Outdoor (blue-green), Moss Green. Reg. 10.95 sq. yd. **SALE, sq. yd.**

7.99

9x12 rug, only 95.88

"Added Touch" Fortrel Shag

Another very fine Fortrel Shag added to our selections. 12 lovely colors. Heavy duty carpeting made from 3-ply yarns to provide a luxurious pile and marvellous durability and recovery. Reg. 17.95. sq. yd. **SPECIAL, sq. yd.**

14.69

Hall and Stair RUNNER

36 in. sisal . . . 5 colour choices. Heavy weight. Reg. 5.95. ½ Price, lin. yd.	2.98
Nylon tweed, built-in undercushion. Cloth protected and serged edges. 5 colours. Reg. 7.95. Lin. yd.	5.69
Evlan tweed, 3 colour choices. Reg. 6.95. Lin. yd.	4.95
Wool Axminster — lovely patterns and colours. Reg. 8.50. Lin. yd.	5.88

OVAL SHAG RUGS

2-toned colours, thick luxurious pile securely locked into a heavy, braided base. Mostly wool.

2 ft. x 4 ft. Reg. 12.95	9.89
3 ft. x 5 ft. Reg. 19.95	15.50
5 ft. x 7 ft. Reg. 49.95	38.00
6 ft. x 9 ft. Reg. 79.95	57.00
8 ft. x 10 ft. Reg. 119.00	93.00
9 ft. x 12 ft. Reg. 169.95	127.00

ROUND RUGS

Lovely patterns, colours and textures.

6 ft., Reg. 89.00	73.00
8 ft., Reg. 99.00	78.00
10 ft., Reg. 169.00	127.00

SMALL RUGS

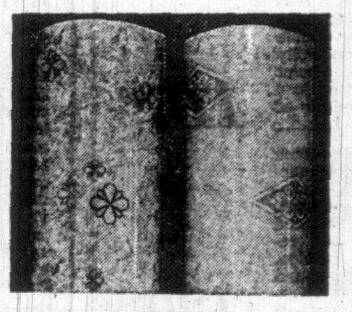
From heavy broadloom, finished 4 sides.

18 in. x 27 in., Reg. 2.95	2.29
20 in. x 36 in., Reg. 3.95	3.19
27 in. x 48 in., Reg. 12.95	9.99
3 ft. x 5 ft., Reg. 17.50	14.29
4 ft. x 6 ft., Reg. 27.50	21.88

Shag Accent RUGS

Wonder designs and colours to suit every need and taste. For hearth, halls, entrances, bedrooms, dining rooms and living rooms. Just anywhere you wish to have good design and colour.

3 ft. x 5 ft., Reg. 26.95	18.49
4 ft. x 6 ft., Reg. 42.00	27.00
4 ft. x 6 ft., Reg. 34.00	24.95
6 ft. x 9 ft., Reg. 112.00	96.00
6 ft. x 9 ft., Reg. 115.00	92.00
9 ft. x 12 ft., Reg. 225.00	169.00



Cushion-Type VINYL FLOORING

6 ft. wide. The popular flooring which does not indent from furniture or heels because of the inner foam cushion core. The vinyl surface needs no waxing. New patterns and colours to suit any room.

"Vinyl-Ease". Reg. 4.95, Sq. Yd.	3.49
"Quiet Floor". Reg. 5.50, Sq. Yd.	3.98

"Merida" Rugs

An exciting and colourful new line. Smart embossed pattern fringed ends. Non-skid, machine washable.

21 in. x 36 in.	6.50
27 in. x 48 in.	10.95
34 in. x 54 in.	15.95
42 in. x 66 in.	24.95

The Greatest Floor Show In Town — 5th Floor Now

GIFT IDEAS

For The Home and Home-Lover

Folding magazine racks, walnut finish, always popular	4.75
Footstools in a colourful assortment of fabrics, a delightful gift	5.95
Sewing kits with folding pull-out trays for all your sewing sundries; walnut finish	12.98
Valet stand for the man in the house. Walnut finish on eastern hardwood. Hanger for coat and trousers and tray for loose change and keys	14.95
Bar stool, walnut finish with woven seat, sturdy and attractive	14.75
White enamel utility table with 3 shelves and casters	17.95
Also featured with electric plug-in	19.95
Step stools in satin chrome finish, rubber treads for safety and comfortable foam padded seat and back in washable vinyl	17.95
Room divider, walnut finish, 40 in. x 9 x 30½ with 3 shelves and brasstone dividers	26.50
Hostess stacking tables, walnut finish, formica tops and in white, tangerine, avocado, black, and gold	5.95
Traditional style footstools upholstered in velvets, antique satins, prints, and plain fabrics. Carved walnut frames	29.95
Swivel ottomans—comfortable 17 in. seating height, moulded plastic frame and deep dish foam cushion top, available in gold tangerine, royal blue, red, black	26.95
Slatted bench, 48 in. x 18 in. in walnut finish on hardwood. Doubles for a coffee table	16.95
Telephone table bench in walnut arborite, textured finish. 16 in. x 28 in. with seat upholstered in brocade washable vinyl	26.50
Gossip bench, bronzetone finish. Walnut arborite top with handy rack and seat and back upholstered in beige striped washable vinyl	29.95
Telephone set in Italian Provincial walnut. Foam boxed seat upholstered in tangerine	39.95
Telephone 2-piece set, traditional style in walnut. Chair upholstered in tapestry	86.00
Swivel bar stool with back and footrest, bronzetone finish and upholstered in saddle tan naugahide	29.95
Tea cart, 31 in. x 15 x 23, walnut finish, turned wood handles and shelves lift off for use as trays	26.95
De luxe buffet cart, 31 in. x 15½ in. x 25 in. converts to buffet table, walnut woodgrain with golden brass frame	41.95
Tea cart with large spoke wheels. Walnut woodgrain top and shelf, golden brass frame	50.95
Variette table, for TV snacks, study time or sick room use. Teak woodgrain with black adjustable frame	49.95
Val-O-Seat. Handy valet with upholstered vinyl seat, hanger for coat and trousers and tray	26.50
Telephone desk set, 2-piece walnut arborite top, 26½ in. x 16 in. with drawer and 2 racks, comfortable chair in bronzetone finish, seat upholstered in washable vinyl	45.00

STANDARD FURNITURE

Gifts For The Home From

Victoria's Relaxation Headquarters

OCCASIONAL CHAIRS

Every Style and in Durable Covers



Popular Recliners for People—Comfort

Recliner Chair, with high buttoned back and deep padded seat. Comfortable and reasonably priced, with 2-way action for reading and TV-viewing. Upholstered in heavy-duty vinyl 79.95

Recliner Chair, soft and satisfying, with high buttoned back, deep seat cushions and 2-way reclining action. In heavy duty vinyl cover 89.95

Recliner, with diamond-buttoned semi-attached back, concave for added comfort. Deep foam padded seat and foam padded footrest. All seams welted for longer wear, and 2-position reclining action, upholstered in heavy duty vinyl 99.95

Look for Chairs on the Mezzanine Floor

Hostess Chairs, walnut showwood, upholstered in boucle, tweeds or prints 15.95

Hostess Chairs by Kroehler, with buttoned backs, welted seams, upholstered in tapestries and brocades 24.00

Cocktail Rockers, a new shipment of sparkling colors in long-wearing nylons and tweeds 37.50

Cogswell Rockers, featuring high pillow backs, walnut showwood and upholstered in nylons 49.95

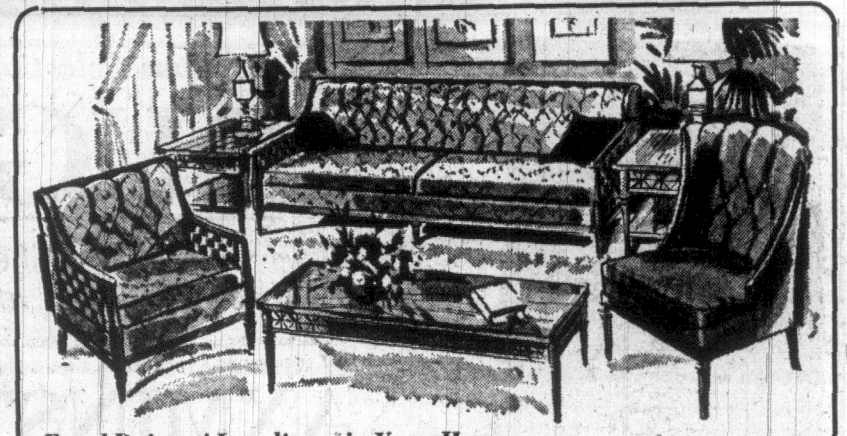
Cogswell Rockers by Kroehler. Foam buttoned backs, foam padded seat and upholstered in performance-tested nylons, in an excellent range of colors 59.95

Deluxe model **Cogswell Rocker** by Kroehler. High foam buttoned back with pillow top, foam padded seat, walnut showwood arms and upholstered in performance-tested nylons 69.95

Swivel Rocker with wrap around quilted foam back and foam reversible seat cushions. 5-point swivel and upholstered in tangy tweeds 85.00

Swivel Rocker with concave semi-attached foam backs and reversible foam seat cushion. Fully tailored valance, 5-point swivel. Upholstered in 4 delectable shades of tweed 115.00

Colonial High-Back Swivel Rocker, for guaranteed comfort, satisfaction and enjoyment. Semi-attached buttoned concave back and reversible seat cushion. Box pleated valance and upholstered in tweed in a selection of gorgeous colors 129.95



Focal Point of Loveliness in Your Home

CHESTERFIELD SUITES

Modern and compact 2-piece 3-seater chesterfield suite. Comfortable moulded foam back and reversible foam seat cushions. Upholstered in handsome tweed 199.95

No Down Payment, 10.14 per month for 24 months excluding tax.

Longfellow 2-piece 4-seater chesterfield suite, maximum size and comfort at low cost. Moulded foam back and reversible foam seat cushions, upholstered in hardy tweed in good choice of colors 229.00

No Down Payment, 11.61 per month for 24 months excluding tax.

Colonial 2-pce. Chesterfield Suite by Sklar, invitingly comfortable, high sleep-hollow buttoned foam semi-attached back and soft daeron-wrapped reversible zippered seat cushions. Maple wings and arm rests, box pleated valance, matching swivel chair, all in terrific tweeds 399.95

No Down Payment, 20.27 per month for 24 months excluding tax.

Graceful transitional design 2-piece Chesterfield Suite, diamond moulded foam back and soft dacron wrapped reversible seat cushions. Walnut showwood arms for that extra touch. Upholstered in patterned boucle 279.95

No Down Payment, 14.19 per month for 24 months excluding tax.

Traditional Design by Kroehler, 2-pce. Chesterfield Suite, loose pillow seat and back, foam filled and reversible on coil spring construction. Walnut showwood arms, upholstered in olive brocade 329.00

No Down Payment, 16.67 per month for 24 months excluding tax.

Spanish design, bold and beautiful 2-pce. suite, 4-seater chesterfield. High diamond-tufted foam back, reversible foam seat cushions, carved wood frame and bolsters, upholstered in scarlet tapestry 449.95

No Down Payment, 22.80 per month for 24 months excluding tax.

Handy in the Home . . . Ideal For the Busy Student

DESKS!

Student's Desk, single pedestal style in walnut arborite 37.50

Desk or Vanity, 36x17 inches in solid birch. Single pedestal with 4 drawers 65.00

Double pedestal desk, 48x20 inches in walnut arborite. 6 drawers, one a file drawer, with brass pulls 75.00

Danish design Desk in oiled walnut veneers. 46x22 inches with 3 deep drawers, plus 1 centre drawer. Hand sculptured wood pulls 85.00

Drop-front Desk in Saugeen Rock Maple, by Krug. 30x14 inches by 41 with 3 drawers, plus slots and pigeon holes, antique brass pulls 145.00

Traditional design Lowboy Desk in crotch grain mahogany. Ball and claw feet, serpentine drawer fronts and antique brass pulls. Drop-front conceals writing space and pigeon holes 275.00

BOOKCASES

Especially for the Active Home

Student Bookcase, 36x32x9½ inches, in walnut finish, 3 generous shelves 21.95

Bookcase, 40x11⅛x28½ inches, low model to fit under window. Dark walnut finish with 2 shelves 25.00

Room Divider in dark walnut finish, to hold books, plants and ornaments. 36x12x30½ inches 26.95

Bookcase with closed dust-free base, 40x11⅛x41 inches, in dark walnut with 3 shelves 36.00

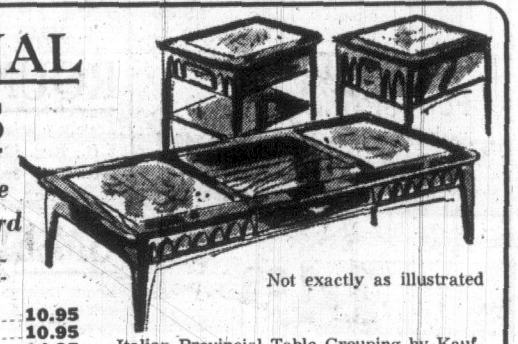
Bookcase China Cabinet, 36x32x31⅛ inches, in walnut finish, sliding glass doors 42.50

Mediterranean design Bookcase Wall Unit, 30x14x72 inches, with 2 doors and adjustable shelves, featured in antique red or green 165.00

Spanish design Bookcase in distressed pecan, 36x12x44 inches, with glass doors and adjustable shelves 185.00

OCCASIONAL TABLES

Imagination Is the Keynote at Standard



Not exactly as illustrated

Walnut Arborite Group, with textured finish, always popular, attractive and easy to care for.

COFFEE TABLE, 36 inches	10.95
Matching Step Table	10.95
COFFEE TABLE, 48 inches	14.95
Matching STEP TABLE	14.95
LAMP TABLE with shelf, 18x30x22 inches	19.95
48-inch COFFEE TABLE	18.95
Matching STEP TABLE	18.95
COFFEE TABLE, modern design, 48x18x15 inches	29.95
Matching END TABLE, 18x20x21 inches	29.95
COFFEE TABLE in Italian Provincial, 48x18x15 inches	41.50
Matching END TABLE	41.50
Round LAMP TABLE 24½ in. diameter	39.95
Scanda Walnut Arborite COFFEE TABLE, 60 in. with cane shelf	44.95
Matching END TABLE, 20x30x20 inches, with cane shelf	39.95

Also "Prelude" custom crafted table ensemble by Kroehler, and a contemporary Table Grouping by Knechtel featuring marquetry tops and protective "Kaydura" finish.

Italian Provincial Table Grouping by Kaufman in luscious Winslow Walnut, marquetry trim and all tops protected by "Armour Guard." With antique brass pulls.

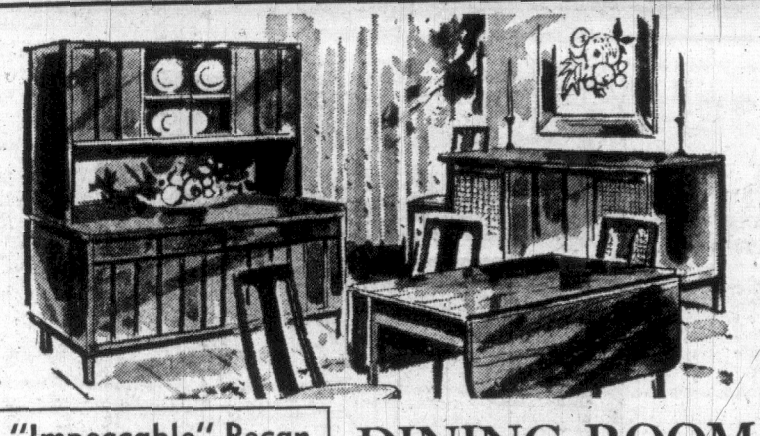
COFFEE TABLE, 60x20x16 inches. LAMP TABLE, with drawer, 22x22x21 inches	62.50 / 51.95
STEP TABLE, 30x20x24 inches	56.95
ROUND LAMP TABLE, 23½ inches in diameter	58.00

Mediterranean Group by Kroehler, in softone walnut. All tops protected by "Fortress Finish."

COCKTAIL TABLE, 48x19½x15 inches	65.00
LONG COCKTAIL TABLE, 56x19½x15 inches	89.00
COMMODE TABLE, 19½x26x22 inches, with drawer	65.00
ROUND LAMP TABLE, 23 in. dia.	65.00

Also Impeccable "Pecan" . . . the latest Contemporary Table Grouping by Kaufman . . . plus a lovely selection of NESTS OF TABLES, all on the Mezzanine Floor.

Your Complete Home Furnishings Centre



"Impeccable" Pecan By Kaufman

The newest dining group at Standard . . . exquisitely detailed, quietly elegant and contemporary in design, all tops are protected by "Armour Guard".

Open Stock Selections

Rectangular Dining Table, 39x42, extends to 74 in.	155.00
Rectangular Dining Table, 40x58, extends to 94 in.	175.00
Oval Dining Table, 42x58 in. extends to 94 in.	185.00
Buffet, 50x18x29½ in. with 3 doors concealing 3 drawers, 1 lined for silver, and cupboard space	149.00
Hutch Top, 32x14x40 in. with 2 sliding glass doors and 2 drawers	115.00
Buffet, 54x18x19 in. with 3 drawers, 1 lined for silver, and 2 doors	215.00
Hutch Top with 3 glass doors, 54x14x45 inches	185.00
Mobile Server, 48x18x34 in. on ball casters, black formica top and 3 cane doors	220.00
Mobile Server, 36x18x34 in. on ball casters, black formica top and 2 doors	200.00
Side Chair, low-back with boxed foam seat and upholstered in black vinyl, each	45.00
Matching Arm Chair, each	55.00
Side Chair, low cane back, boxed foam seat, upholstered in black vinyl, each	55.50
Matching Arm Chair, each	62.50
Side Chair, high cane back, boxed foam seat and upholstered in black vinyl, each	59.00
Matching Armchair, each	65.00

DINING ROOM SUITES

Colonial cinnamon maple 6-piece Dining Suite — Buffet, 44x19x31 in.; oval table, 48x36 in., extends to 60. with 1 leaf; 4 slat-back side chairs 339.00

No Down ayment, 17.18 per month for 24 months, excluding tax

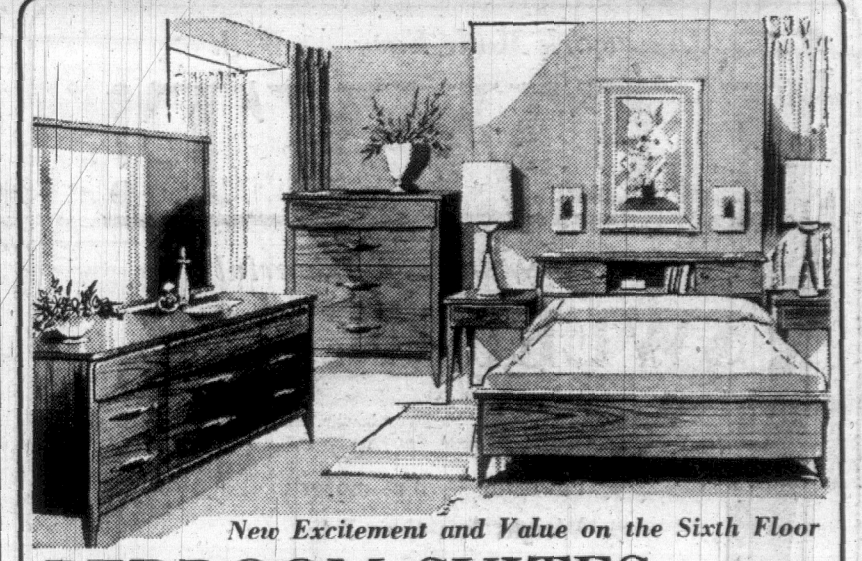
Modern 8-piece Dining Suite in cinnamon walnut with hand-sculptured wood pulls. Buffet, 60x18 in. with 3 drawers (1 lined for silver), 2 doors and generous cupboard space; table, 36x48 in., extends to 72 in.; 4 slat-back, side chairs; 2 matching arm chairs, upholstered in boucle 420.00

No Down Payment, 21.28 per month for 24 months, excluding tax

Hutch Top for above, with sliding glass doors 70.00

Modern with a Danish flair; 6-piece Dining Suite in satin walnut — Long buffet, 72x18 in., with 4 drawers, 2 sliding doors; round table, 42 in. diameter, extends to 60 in. with 1 leaf; 4 smartly-styled side chairs upholstered in rum gold 449.00

No Down Payment, 22.75 per month for 24 months, excluding tax



New Excitement and Value on the Sixth Floor

BEDROOM SUITES

Modern 3 piece Bedroom Suite in oiled walnut veneers, double dresser with 6 drawers and tilting landscape mirror, 4-drawer chest and 4 ft. 6 panel bed 219.00

No Down Payment, 11.11 per month for 24 months excluding tax

3-Piece Suite as above with 60½ in. 9-drawer triple dresser 259.00

Scandinavian oiled walnut with hand-crafted pulls, 3-piece suite with choice of 3 sizes in dressers. 54 in. double dresser, 6-drawers, framed landscape mirror, 4-drawer man's chest and full 4 ft. 6 panel bed 280.00

No Down Payment, 14.19 per month for 24 months excluding tax.

3-Pce. Suite as above with 60 in. triple dresser 295.00

3-Pce. Suite as above with 72 in. master dresser 310.00

Modern 3-piece Bedroom Suite in satin walnut, burnished brass pulls, dovetail construction. 64-in. 9-drawer triple dresser with framed landscape mirror, 5-drawer chest-on-chest and Queen size panel Bed 345.00

No Down Payment, 17.49 per month for 24 months excluding tax.

4-Piece Twin Bed Suite 369.00

Mediterranean classic in mahogany. Mellow fruitwood finish, dovetail construction, antique brass pulls. 63½ in. triple dresser with 9 drawers and framed vertical mirror, 5-drawer master chest and Queen size panel headboard, complete with frame 455.00

No Down Payment, 23.05 per month for 24 months excluding tax.

NEW IDEAS IN Colour, Finish and Style . . . in

METAL DINETTE SUITES



5-Piece Bronzetone Dinette Suite, in walnut or white Milano marble arborite, 30x30, extends to 52 in. Self-edged and sturdy, 4 high back chairs, foam boxed seats and backs upholstered in reinforced washable vinyl. Several colors and patterns 89.00

No Down Payment, 4.52 per month for 24 months excluding tax.

7-Piece Bronzetone Dinette Suite, table 36x48 in. extends to 60 in., in Danish walnut arborite. 4 high back chairs, foam boxed seat and back, upholstered in 2-tone turquoise print with gunstock walnut washable vinyl 119.00

No Down Payment, 6.04 per month for 24 months excluding tax.

3-Piece Dinette Suite, Satin chrome, with drop-leaf table, 18x24 extends to 35 in., in yellow or white glitter. 2 contrasting chairs, in white and silver washable vinyl 49.95

De luxe 5-Piece Dinette Suite in satin chrome oval table 36x48 in., extends to 60 in. Sturdy double pedestal base, textured walnut arborite or white Milano marble. 4 swivel chairs, foam boxed seats and backs upholstered in 2-tone print and reinforced washable vinyl, choice of colors 139.95

No Down Payment, 7.10 per month for 24 months excluding tax.

Keep a Neat Library for Family Music

RECORD CABINETS

Always a Most Wonderful Gift Value!

Record Cabinet with dividers, and sliding doors, 32x16x27 in. in walnut finish 27.00

Record Cabinet by Heirloom, in walnut finish on solid elm. Top protected by Duro-Seal. 33x15x24 in. high, with dividers and sliding glass doors 59.50

Italian Provincial design Record Cabinet in walnut finish, 16x36x23 in., with sliding doors and record rack 49.95

Mediterranean design Record Cabinet, walnut veneers. 35x17x28 in. with 2 sliding dors and antique brass pulls. Trays for record player and records 125.00

Contemporary design record cabinet, oiled walnut veneer, 44x16½x25½ in. 4 compartments and sliding glass doors 79.00

French Provincial style Record Cabinet with drop front, bins divided for storage, 30¼x15¾x27¾ in., in cherry fruitwood, protected by "Kaydura" 145.00

Surrounded by Free Parking
8 Great Floors — 382-5111

STANDARD FURNITURE

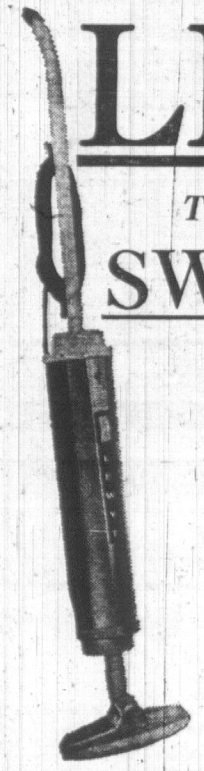
Gifts For The Home From

Here's Housework Made Easy . . . With

LEWYT!

The Easy-to-use . . . Powerful

SWEEPER-VAC



Light in weight . . . a joy to handle, and it goes places you never reached so easily before! What a wonderful gift!

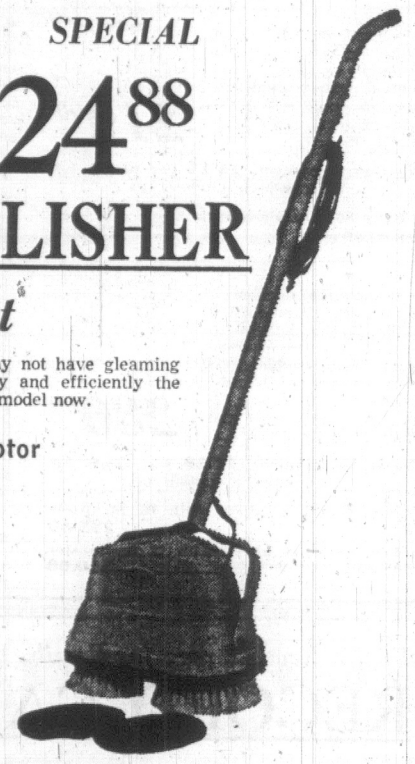
- ★ Powerful ⅔ h.p. motor
- ★ Weighs less than 7 lbs.
- ★ Jumbo-size disposal bag
- ★ 1-year guarantee

SPECIAL

24.88

FLOOR POLISHER

by Lewyt

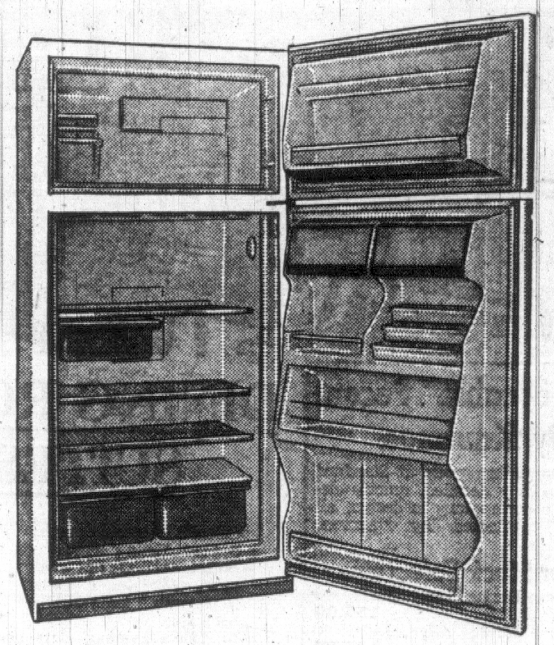


So easy to use a child can handle it! Why not have gleaming floors when the job can be done quickly and efficiently the LEWYT way? Ask to see this outstanding model now.

- ★ Powerful single speed motor
- ★ Set of polishing brushes
- ★ Set of buffing pads
- ★ 1-year guarantee

SPECIAL

24.88



Great Family Value at Standard Now . . .

IT'S A GIBSON "Frost-Clear" Refrigerator-Freezer

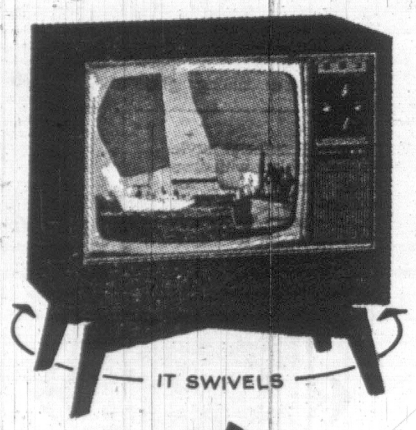
The right combination of convenience and good looks! Enjoy the special beauty of a Gibson "Frost-Clear" model in your kitchen . . . enjoy the convenience of MORE SPACE for keeping food fresh, MORE SPACE for FROZEN FOODS, TOO!

- ★ Thin wall design
- ★ 15.1 cu. ft. capacity
- ★ 146 lb. freezer
- ★ 59 inches high

349.00

With Trade-in

No Down Payment, 17.69 per month for 24 months excluding tax.



Turn on the World the Way It Is . . . Choose Exciting New

MOTOROLA COLOUR TV!

Turn on the blues, the greens, the reds of life! Enjoy the special DEPENDABILITY of Motorola . . . your best buy in colour television today. Top quality features PLUS beautiful furniture cabintery by Drexel. You'll love MOTOROLA . . . on display in the TV lounge, main floor.

- ★ 274 sq. inch screen
- ★ 2 year picture guarantee
- ★ Golden hand-wired chassis
- ★ Automatic degaussing
- ★ Swivel base
- ★ Beautiful Walnut Cabinet

799.00

No Down Payment, 40.48 per month for 24 months excluding tax

THERE'S MORE FOR YOU DOWNTOWN

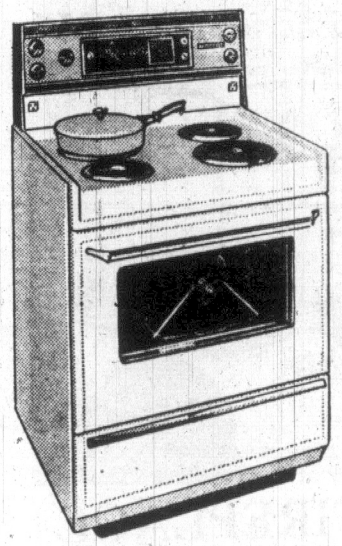
STANDARD FURNITURE

Appliance Department, Main Floor *700 Block Yates* 382-5111

Your Complete Home Furnishings Centre

MOFFAT 30-Inch Wide ELECTRIC RANGE

Automatically the Best Buy in Town



No Down Payment, **13.63** per month for **24** months excluding tax

MOFFAT . . . Canada's finest electric range value! See the stunning new models on display at Standard, and especially this 30-inch Automatic Moffat that's winning all the praise for better baking, easier cooking!

Compare the Features, too

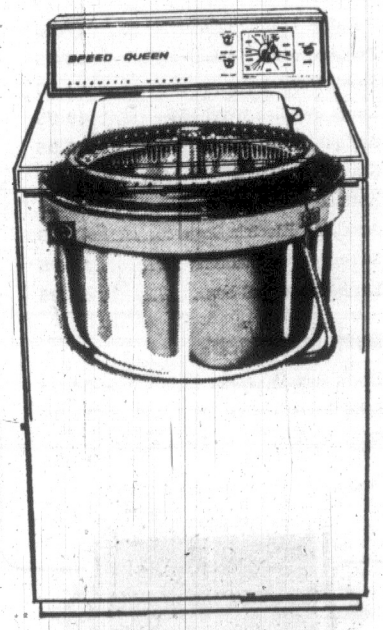
- ★ Roast Meter
- ★ Rotisserie
- ★ Infinite Heat Switches for Convenience
- ★ Two Large Elements For Better Results
- ★ Elements Lift Out For Easier Cleaning

Special Only **269.00** *With Trade-In*

Top Quality . . . Proven Performance . . . Proven Value

THE SPEED QUEEN WASHER

Fully Automatic



Appliance Dept., Main Floor

Everyone knows SPEED QUEEN for what it is . . . the BEST AUTOMATIC WASHER VALUE OF ALL. Compare the features that get clothes CLEANER . . . compare the features that bring new contemporary good looks to your home laundry!

- ★ 2-Speed
- ★ Porcelain Tub
- ★ 2-Year Guarantee
- ★ 10-Year Transmission Guarantee

298.00 *With Trade-In*

No Down Payment, **15.11** per month for **24** months excluding tax

Matching SPEED QUEEN DRYER

It's loaded with the features you want . . . your clothes quickly, safely dried..... **198.00**

No Down Payment, **10.04** per month for **24** months excluding tax



For Quality, Dependability, Lasting Satisfaction . . .

PHILCO Ford

COLOUR TELEVISION

The magic name is PHILCO . . . known for so many years for dependability and performance . . . matched by the finest in style. You'll always enjoy home entertainment when you choose famous PHILCO COLOUR TV from Standard.

- ★ Big 25-Inch Picture Tube
- ★ Automatic Colour Lock
- ★ Philco Cool Chassis
- ★ Walnut Cabinet

895.00 *With Trade-In*

No Down Payment, **45.34** per month for **24** months excluding tax



Philco French Provincial

STEREO

Here is Philco . . . carefully mastercrafted in cherry fruitwood. Elegance protected for the life of the Stereo with Philco's exclusive "Durall" finish. Consider Philco's famous warranty . . . one full year on every part including 90 days free labour. Outstanding AM/FM radio and STEREO Reproduction.

389.00 *With Trade-In*

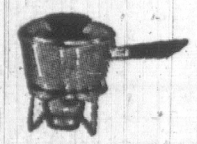
No Down Payment, **19.71** per month for **24** months excluding tax

For Every Occasion . . . For Any Reason

IMPORTED GIFTS

uniquely lovely

The Import Shop on the Main Floor is definitely THE PLACE to shop for outlandish gift ideas . . . things you especially like for yourself, too!

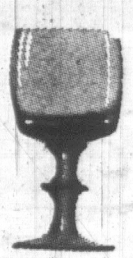


Paper Flowers for Christmas? Why not? A terrific non-breakable gift, won't wilt or die on the way either. Non-allergenic, no watering needed and only **85¢** per colourful bunch. Giant ones are **95¢** each.

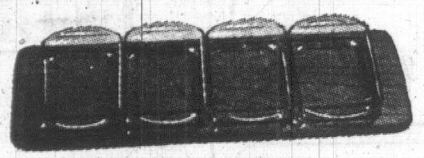


For the Pennywise . . . all kinds of **Piggybanks** priced from **1.75** each.

To cheer up a dreary kitchen, **Cannister Sets**, set of **4** for **5.95**. Wonderful colors, too!



Trays in all shapes, sizes and colors, from **1.95** with matching Coasters, set of **6** for **1.50**. To hold the trays in place, use Danish Tray-slings and hang them on the wall. Very decorative.

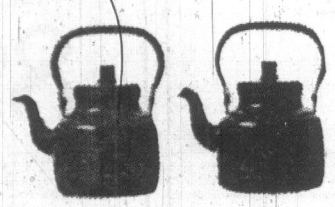


Coffee Mugs, only about 250 patterns and styles, that's all! From all over the world, priced from **69¢** each.

Matches can be an unusual gift, for next to the fireplace. Selection starts at **50¢** per box.

Children love **MOBILES**, and so do adults. Very easy and light for mailing, priced from **95¢**, from Denmark, Sweden and Japan.





The **Place Mat** Selection is larger than ever, Irish and Finnish, napkins from **95¢** each. Handwoven Hemp placemats from the Philippines, almost like lace from **1.25** each.

Teak Napkin Rings from Denmark, from **50¢**.





Woodenware from Denmark is wonderful . . . including round or rectangular **Cheese Boards** with plastic bell, **6.95** each.

Teak Eggcups from **65¢** each. **Cutting Boards 4.95** each. **Relish Trays** with 3 glass dishes from **5.95**. **Salt and Pepper** from **2.50**. A barrel of fun, in **Teak Bottle Openers** from **1.95**. **Cigarette Boxes, Brush Sets** and many other ideas. See trays in teak from **2.95**. Stainless steel from Sweden, Denmark and Germany, from **2.50**.

ACCESSORIES

To Add Convenience, Comfort and Good Looks!

HASSOCKS

Round or square hassocks in various colours	13.95
Square hassock with foam top, 18 in. x 18 in. x 13 in.	18.95
Roller castor hassock, 21 inch diameter	24.95



TV TRAYS

4-piece metal TV trays, 3 patterns to choose from	10.95
4-piece fibreglass TV trays	16.95
4-piece fibreglass TV trays in "Ivy" patterns	19.95
4-piece Walnut Vinyl TV Trays	24.95

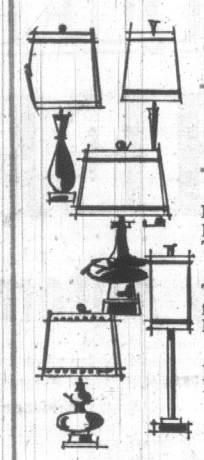


TABLE LAMPS

Pottery table lamps from Traditional	24.95
Table Lamps from Decorator	39.95
type of lamps from	49.95

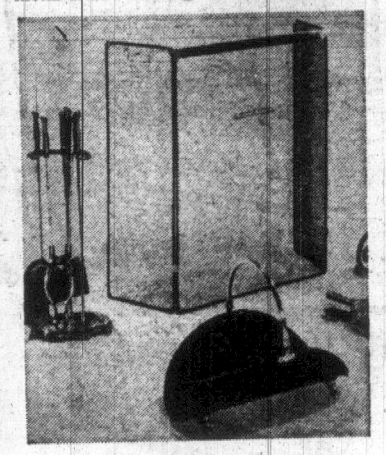
PIN-UP LAMPS

Fibreglass pin-up lamps	5.50
Walnut pin-up lamps	8.95
Brass pin-up lamps with frilly shades	10.95

Free Gift-Wrapping of course
Free Delivery - Easy Terms
Surrounded by Free Parking

CARD TABLES

30 in. card table with wooden legs and frame, tan top	10.95
30 in. card table with wooden frames and legs, picture top, 3 styles	11.95
30 in. card table with metal frame and legs	14.95
Samsonite 34 in. card table with metal frame and legs	25.95



FIREPLACE EQUIPMENT

21 in. firegrate with ends and legs **10.95**
24 in. firegrate with ends and legs **11.95**

Companion Sets

3-piece black set	15.95
3-piece Swedish set	19.95
4-piece Polished brass set	21.95
4-piece polished brass set	27.95
4-piece polished copper set	32.95
4-piece Swedish Steel Set	31.99
4-piece antique hammered brass set	52.95

Wood Carriers

All black wood carrier	7.99
Polished brasswood carrier	17.95
Polished copper wood carrier	18.95
Swedish Steel Carrier	17.95
Large Swedish Woodholder	49.95
Antique Brass Woodholder	59.95
Swedish coal hod	36.95
Antique brass coal hod	36.95
Artificial Electric logs	42.95
Swedish steel andirons	19.95
Large brass coal box	48.95

Curtain Screens

Brass curtain screen, 28 in.x36 in.	21.95
Solid brass screen, 28 in.x36 in.	24.95
Solid copper screen, 28 in.x36 in. or 26 in. x 36 in	26.95
Swedish steel screen, 28 in. x 36 in., or 26 in. x 36 in.	31.95

STANDARD FURNITURE

8 Floors in the Fabulous 700 Block Yates Downtown

382-5111